

GOVERNMENT PRIMARY SCHOOL Oghi

01

Union council: Oghi

District: Mansehra

N: 34° 30' 30.0" E: 73° 01' 02.0" Elevation:

Capacity (students): 400 Grade: 1 - 5

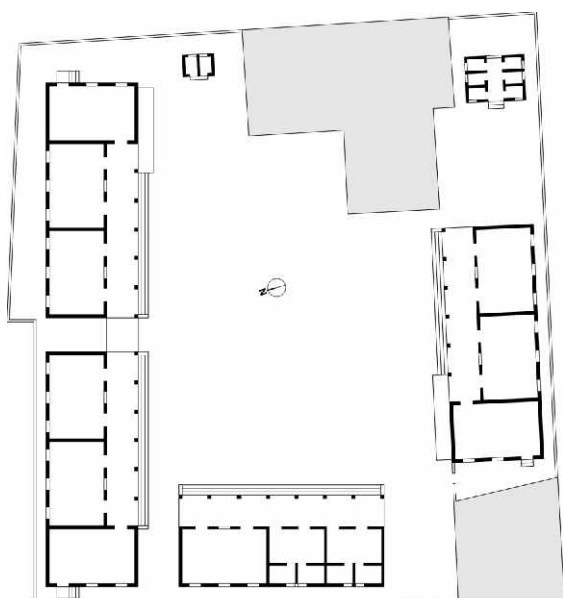

Donor SDC-HA

School

- 4 buildings with a total of
- 10 classrooms
- 2 teacher offices with san. facility
- 4 verandas
- 6 toilets in separate toilet block
- 1 prayer room
- water storage tank
- walkway & graveled school compound
- boundary walls.
- existing building refurbished

Covered area Sft. 7'169

Construction cost Pkr. 16'085'528

Contractor Pyramid Construction

Construction period November 2006 to November 2007



GOVERNMENT PRIMARY SCHOOL DHARRA

02

Union council: Oghi

District: Mansehra

N: 34° 28' 38.3" E: 73° 02' 50.2" Elevation:

Capacity (students): 300 Grade: 1 - 5

Donor SDC-HA

School

- 2 buildings with a total of
- 6 classrooms
- 1 teacher office with sa. facility
- 2 verandas
- 4 toilets in separate toilet block
- water storage tank
- walkway & graveled school compound
- boundary walls.

Covered area Sft. 3'939

Construction cost Pkr. 7'193'034

Contractor Pyramid Construction

Construction period November 2006 to December 2007

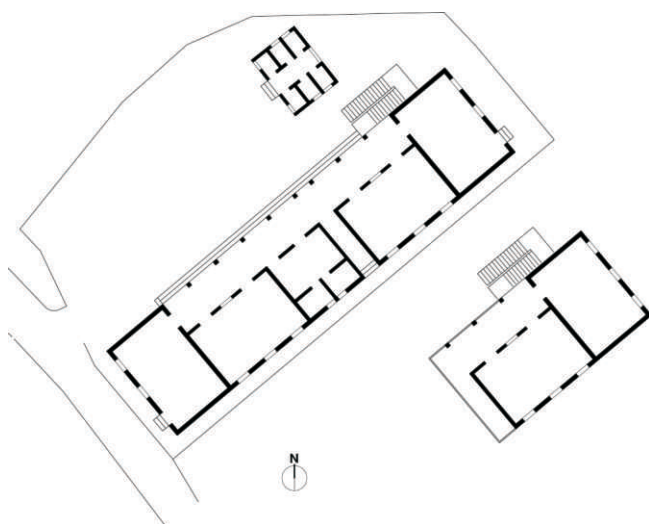

GOVERNMENT PRIMARY SCHOOL SOHAL NAJAF KHAN

03

Union council: Balakot

District: Mansehra

N: 34° 28' 32.2" E: 73° 21' 23.8" Elevation:

Capacity (students): 200 Grade: 1 - 5

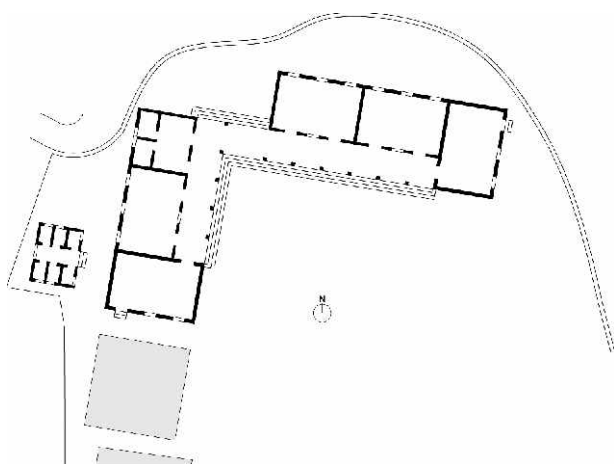

Donor SDC-HA

School

- 2 buildings with a total of
- 5 classrooms
- 1 teacher office with sa. facility
- 2 verandas
- 4 toilets in separate toilet block
- water storage tank
- walkway & graveled school compound
- boundary walls.
- existing building refurbished

Covered area Sft. 3'464

Construction Pkr. 10'190'846
cost

Contractor MS Abdul Star

Construction March 2007 to March 2008
period



GOVERNMENT GIRL PRIMARY SCHOOL KAKARSHANG

04

Union council: Batamouri

District: Batagram

N: 34° 41' 17.0" E: 73° 04' 47.0" Elevation:

Capacity (students): 120 Grade: 1 - 5

Donor SDC-SHA

School

- 2 buildings with a total of
- 3 classrooms
- 1 teacher office with san. facility
- 2 verandas
- 2 toilets in separate toilet block
- water storage tank
- walkway & graveled school compound
- boundary walls.

Covered area Sft. 2'327

Construction Pkr. 5'864'145
cost

Contractor Haji Saeed

Construction October 2006 to November 2007
period

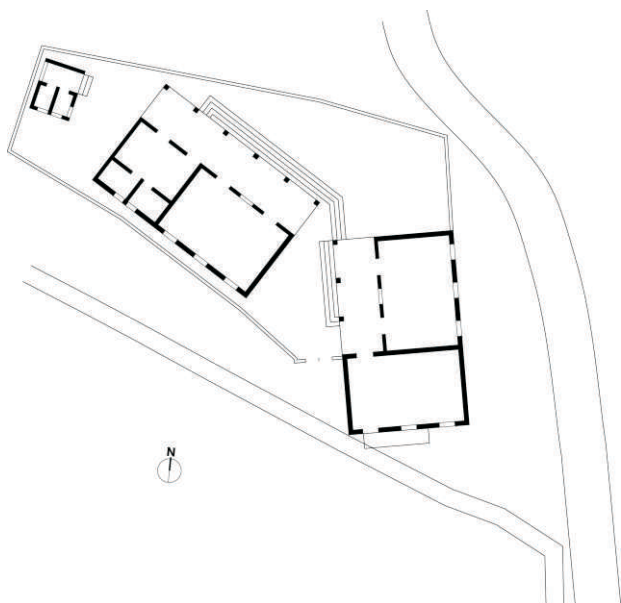

GOVERNMENT PRIMARY SCHOOL SANDASAR QASIM

05

Union council: Batagram

District: Batagram

N: 34° 04' 49.0" E: 73° 05' 09.0" Elevation:

Capacity (students): 80 Grade: 1 - 5

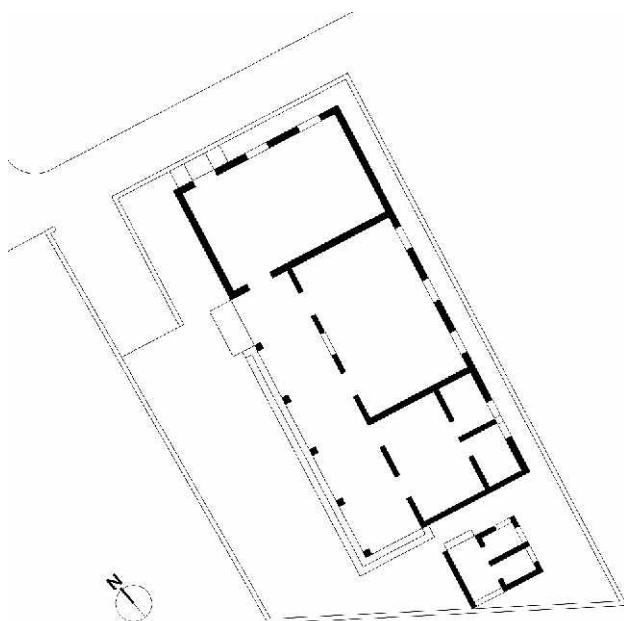

Donor SDC-HA

School

- 1 building with a total of
- 2 classrooms
- 1 teacher office with san. facility
- 1 veranda
- 2 toilets in separate toilet block
- water storage tank
- walkway & graveled school compound
- boundary walls.

Covered area Sft. 1'612

Construction Pkr. 3'708'374
cost

Contractor Haji Saeed

Construction October 2006 to November 2007
period



GOVERNMENT PRIMARY SCHOOL BATAGRAM

06

Union council: Batagram

District: Batagram

N: 34° 30' 30.0" E: 72° 01' 02.0" Elevation:

Capacity (students): 120 Grade: 1 - 5

Donor SDC-HA

School

- 2 buildings with a total of
- 3 classrooms
- 1 teacher office with san. facility
- 2 verandas
- 2 toilets in separate toilet block
- water storage tank
- walkway & graveled school compound
- boundary walls.

Covered area Sft. 2'200

Construction Pkr. 5'385'292
cost

Contractor Karwan Builders

Construction October 2006 to November 2007
period

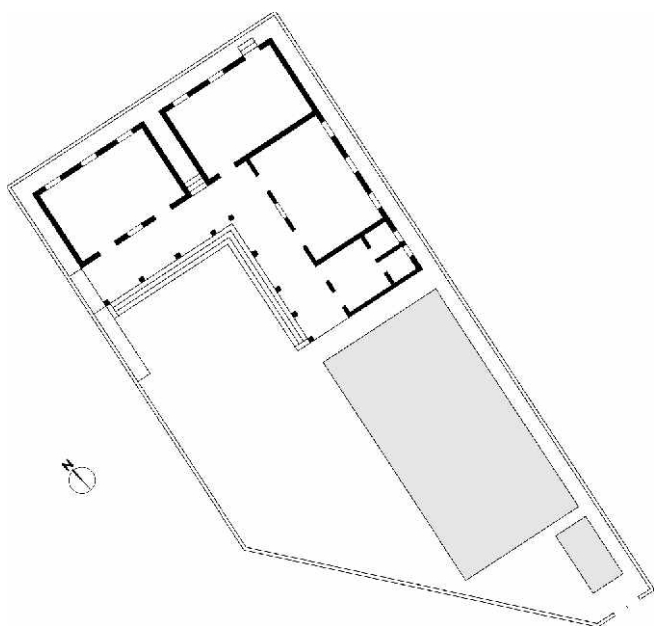

GOVERNMENT MIDDLE SCHOOL BATAGRAM

07

Union council: Batagram

District: Batagram

N: 34° 44' 39.0" E: 72° 59' 03.0" Elevation:

Capacity (students): 120 Grade: 6 - 8

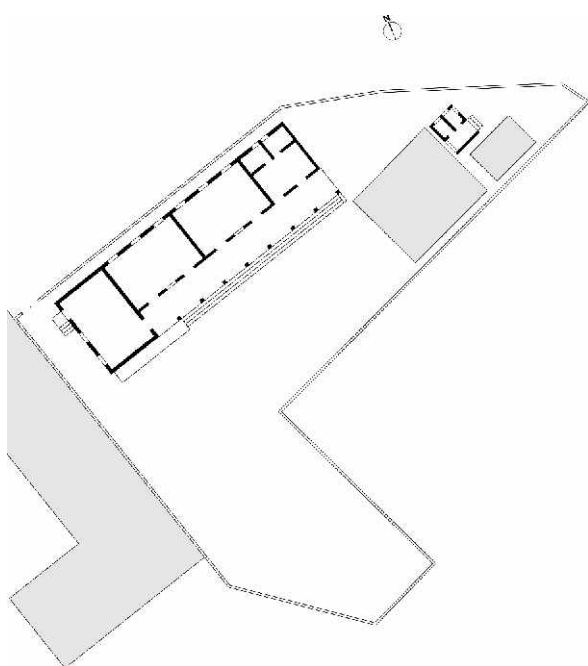

Donor SDC-HA

School

- 1 building with a total of
- 3 classrooms
- 1 teacher office with san. facility
- 1 veranda
- 2 toilets in separate toilet block
- water storage tank
- walkway & graveled school compound
- boundary walls.

Covered area Sft. 2'300

Construction Pkr. 5'263'730
cost

Contractor Karwan Builders

Construction October 2006 to November 2007
period



GOVERNMENT GIRL PRIMARY SCHOOL ARGASHORI

08

Union council: Batagram

District: Batagram

N: 34° 41' 00.3" E: 73° 02' 22.0" Elevation:

Capacity (students): 120 Grade: 1 - 5

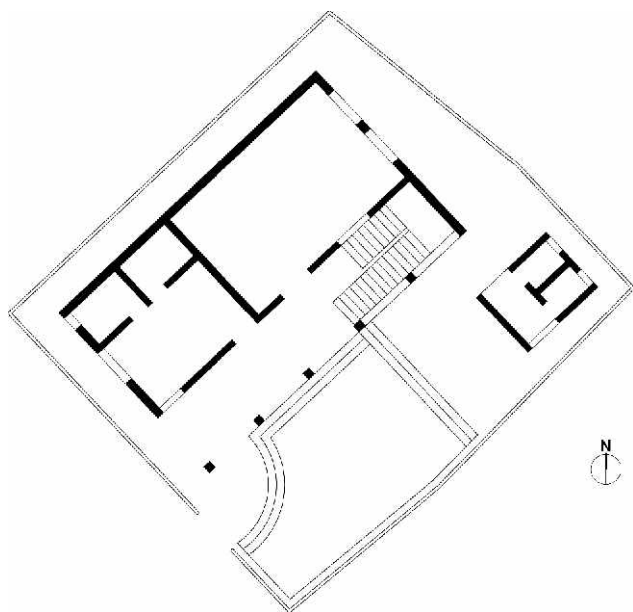

Donor SDC-HA

School

- 1 double storey building with a total of
- 3 classrooms
- 1 teacher office with toilet
- 2 verandas
- 2 toilets in separate toilet block
- water storage tank
- walkway & graveled school compound
- boundary walls.

Covered area Sft. 2'327

Construction cost Pkr. 6'075'445

Contractor Haroon & Sons

Construction period March 2007 to January 2008



GOVERNMENT GIRL PRIMARY SCHOOL QUILA JAISOL

09

Union council: Batamouri

District: Batagram

N: 34° 41' 26.0" E: 73° 03' 29.0" Elevation:

Capacity (students): 80 Grade: 1 - 5

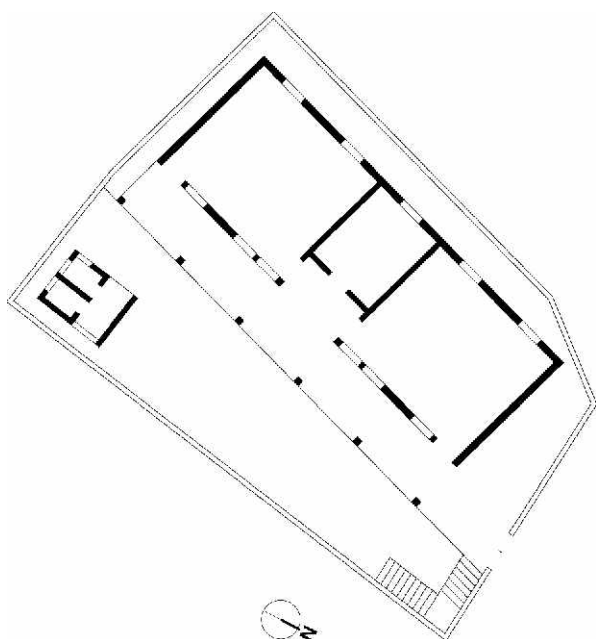

Donor SDC-HA

School

- 1 building with a total of
- 2 classrooms
- 1 teacher office
- 1 veranda
- 2 toilets in separate toilet block
- water storage tank
- walkway & graveled school compound
- boundary walls.

Covered area Sft. 1'878

Construction Pkr. 4'606'000
cost

Contractor Al Jadeed

Construction August 2007 to June 2008
period



GOVERNMENT GIRL PRIMARY SCHOOL TARANGAR

10

Union council: Shamlai

District: Batagram

N: 34° 41' 56.0" E: 73° 08' 40.0" Elevation:

Capacity (students): 60 Grade: 1 - 5

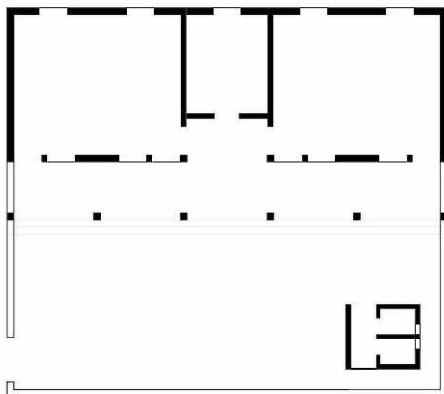

Donor SDC-HA

School

- 1 building with a total of
- 2 classrooms
- 1 teacher office
- 1 veranda
- 2 toilets in separate toilet block
- water storage tank
- walkway & graveled school compound
- boundary walls.

Covered area Sft. 1'879

Construction Pkr. 5'273'675
cost

Contractor Abdul Waheed

Construction August 2007 to July 2008
period



GOVERNMENT GIRL MIDDLE SCHOOL SHAMLAI

11

Union council: Shamlai District: Batagram

N: 34° 42' 12.0" E: 73° 06' 42.0" Elevation:

Capacity (students): 120 Grade: 6 - 8

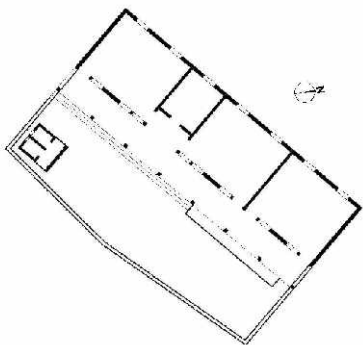

- Donor** SDC-HA
- School**
- 1 building with a total of
 - 3 classrooms
 - 1 teacher office
 - 1 veranda
 - 2 toilets in separate toilet block
 - water storage tank
 - walkway & graveled school compound
 - boundary walls.

Covered area Sft. 2'621

Construction cost Pkr. 7,426'000

Contractor Iqbal Builders

Construction period August 2007 to June 2008



GOVERNMENT GIRL PRIMARY SCHOOL TALHATTA

12

Union council: Talhatta

District: Mansehra

N: 34° 26' 58.5" E: 73° 21' 35.2" Elevation: 2920'

Capacity (students): 80 Grade: 1 - 5

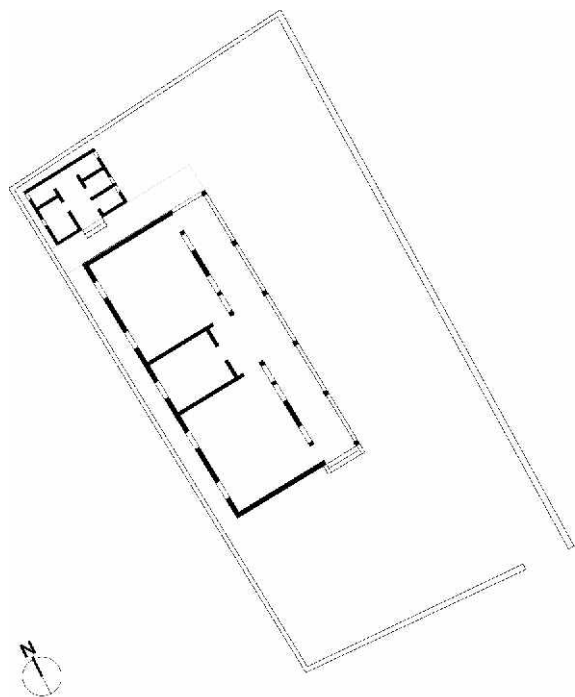

Donor SDC-HA

School

- 1 building with a total of
- 2 classrooms
- 1 teacher office
- 1 veranda
- 3 toilets in separate toilet block (1 for handicapped)
- water storage tank
- walkway & graveled school compound
- boundary walls.

Covered area Sft. 1'902

Construction Pkr. 5'550'700
cost

Contractor Cemcon

Construction March 2008 to December 2008
period



GOVERNMENT PRIMARY SCHOOL HASSARI

13

Union council: Talhatta

District: Mansehra

N: 34° 24' 50.0" E: 73° 17' 02.1" Elevation: 2684'

Capacity (students): 120 Grade: 1 - 5

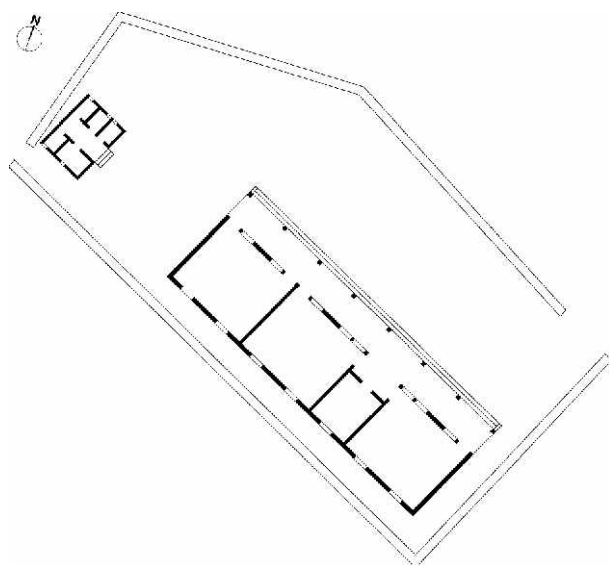

Donor SDC-HA

School

- 1 building with a total of
- 3 classrooms
- 1 teacher office
- 1 veranda
- 3 toilets in separate toilet block (1 for handicapped)
- water storage tank
- walkway & graveled school compound
- boundary walls.

Covered area Sft. 2'651

ConstructionSPkr. 7'364'900
cost

Contractor Cemcon

Construction April 2008 to December 2008
period



GOVERNMENT GIRL PRIMARY SCHOOL HASSARI

14

Union council: Talhatta

District: Mansehra

N: 34° 24' 50.0" E: 73° 22' 02.6" Elevation: 2684'

Capacity (students): 120 Grade: 1 - 5

Donor SDC-HA

School

- 1 building with a total of
- 3 classrooms
- 1 teacher office
- 1 veranda
- 3 toilets in separate toilet block (1 for handicapped)
- water storage tank
- concrete court yard compound
- boundary walls.

Covered area Sft. 2'651

Construction cost Pkr. 7'327'300

Contractor Cemcon

Construction period March 2008 to December 2008

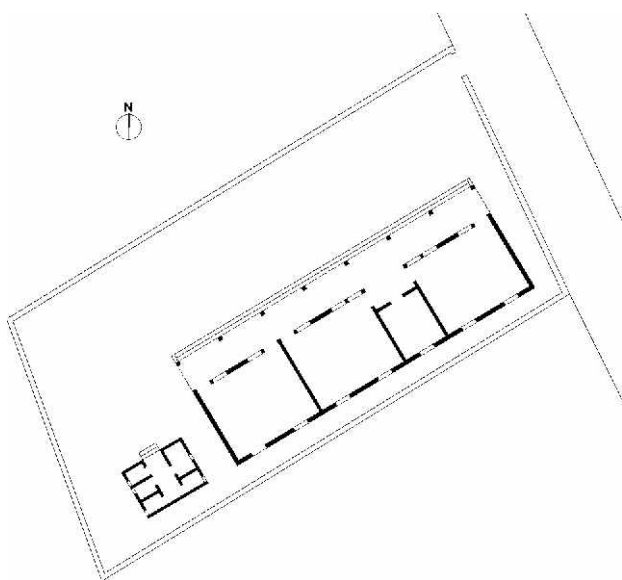

BASIC HEALTH UNIT JABBA

15

Union council: Attar Shisha

District: Mansehra

N: 34° 25' 26.0" E: 73° 18' 42.0" Elevation: 2684'

Beneficiaries: 17'377

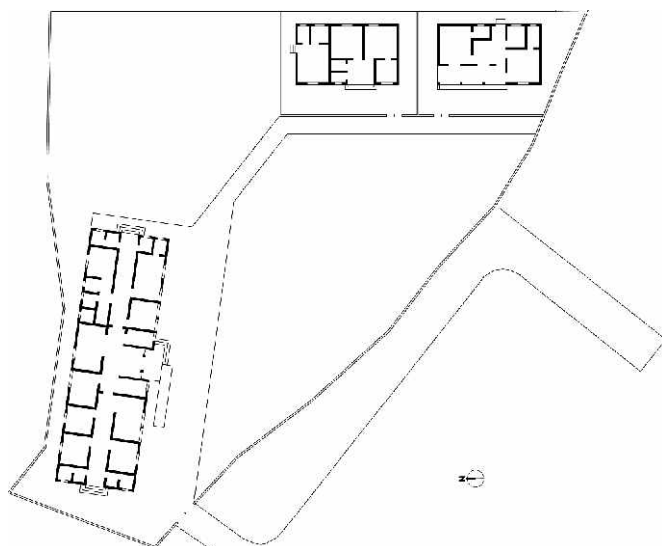

Donor

SDC-HA

Basic Health Unit

- Reception, Corridor, Doctor's room, Dispensary, Nutrition room, Laboratory, sep. female and male examination, female ward room, Delivery room, Sterilization and staff room. 8 integrated / separated toilets (2 for handicapped), Scrub / Dirty linen facilities.
- Ramp for wheel chair access.
- Medical Officer residence. 2 BR, Lounge, Kitchen, Bath
- Staff Quarter. 2BR, Kitchen, Bath

Covered area Sft. 4'733 (BHU: Sft. 3'000)

Constr. cost Pkr. 15'449'671

Contractor MIKS

Construction period August 2007 to May 2008



BASIC HEALTH UNIT TALHATTA

16

Union council: Talhatta

District: Mansehra

N: 34° 27' 30.0" E: 73° 22' 00.0" Elevation: 2963'

Beneficiaries: 16'379

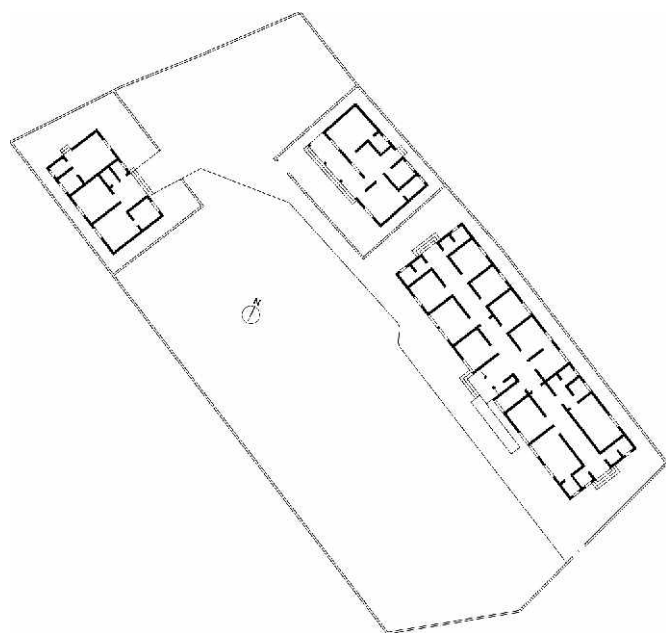

Donor

SDC-HA

Basic
Health
Unit

- Reception, Corridor, Doctor's room, Dispensary, Nutrition room, Laboratory, sep. female and male examination, female ward room, Delivery room, Sterilization and staff room. 8 integrated / separated toilets (2 for handicapped), Scrub / Dirty linen facilities.
- Ramp for wheel chair access.
- Medical Officer residence. 2 BR, Lounge, Kitchen, Bath
- Staff Quarter. 2BR, Kitchen, Bath

Covered area Sft. 4'733 (BHU: Sft. 3'000)

Constr. cost Pkr. 15'858'973

Contractor Cemcon

Construction period August 2007 to May 2008



GOVERNMENT PRIMARY SCHOOL SHINGRI

17

Union council: Batamouri

District: Batagram

N: 34° 41' 47.0" E: 73° 04' 52.0" Elevation:

Capacity (students): 120 Grade: 1 - 5

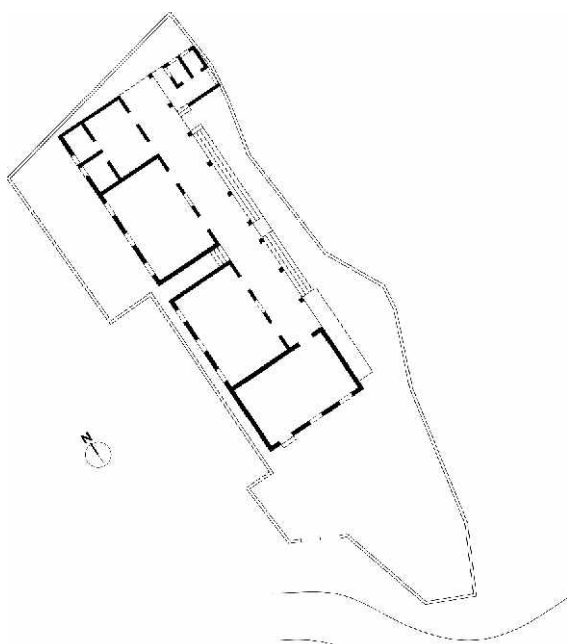

Donor SDC-HA

School

- 1 building with a total of
- 3 classrooms
- 1 teacher office with san. facility
- 1 veranda
- 2 toilets in separate toilet block
- water storage tank
- walkway & graveled school compound
- boundary walls.

Covered area Sft. 2'327

Construction Pkr. 6'220'156
cost

Contractor Haji Saeed

Construction October 2006 to May 2007
period



GOVERNMENT GIRL PRIMARY SCHOOL BUZBELLA

18

Union council: Jabori

District: Mansehra

N: 34° 35' 36.0" E: 73° 15' 45.0" Elevation:

Capacity (students): 80 Grade: 1 - 5

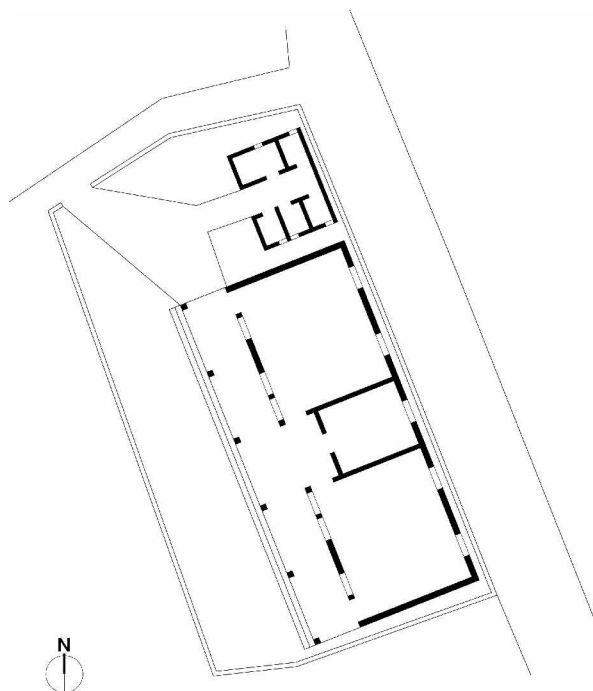

Donor SDC-HA

School

- 1 building with a total of
- 2 classrooms
- 1 teacher office with san. facility
- 1 veranda
- 2 toilets in separate toilet block
- water storage tank
- walkway & graveled school compound
- boundary walls.

Covered area Sft. 1'611

Construction Pkr. 4'577'731
cost

Contractor MS Abdul Star

Construction March 2007 to February 2008
period



GOVERNMENT PRIMARY SCHOOL BUZBELLA

19

Union council: Jabori

District: Mansehra

N: 34° 35' 36.0" E: 73° 15' 44.0" Elevation:

Capacity (students): 80 Grade: 1 - 5

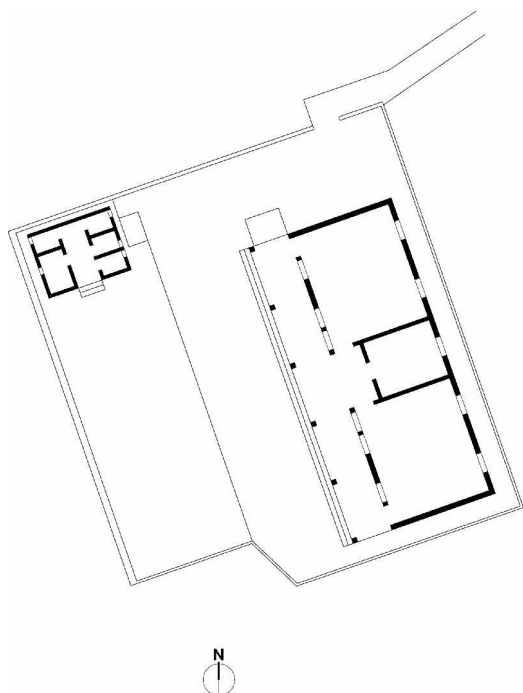

Donor Swansea Welfare Organization

School

- 1 building with a total of
- 2 classrooms
- 1 teacher office with san. facility
- 1 veranda
- 3 toilets in separate toilet block (1 for handicapped)
- water storage tank
- walkway & graveled school compound
- boundary walls.

Covered area Sft. 1'902

Construction cost Pkr. 6'170'333

Contractor Unique

Construction period March 2008 to August 2008



GOVERNMENT PRIMARY SCHOOL BAFFA KALAN

20

Union council: Baffa

District: Mansehra

N: 34° 26' 18.9" E: 73° 13' 10.0" Elevation:

Capacity (students): 160 Grade: 1 - 5

Donor UNICEF

School

- 1 building with a total of
- 4 classrooms
- 1 teacher office
- 1 veranda
- 3 toilets in separate toilet block (1 for handicapped)
- water storage tank
- walkway & graveled school compound
- boundary walls.

Covered area Sft. 3'399

Construction cost Pkr.8'881'109

Contractor MIKS

Construction period November 2007 to July 2008

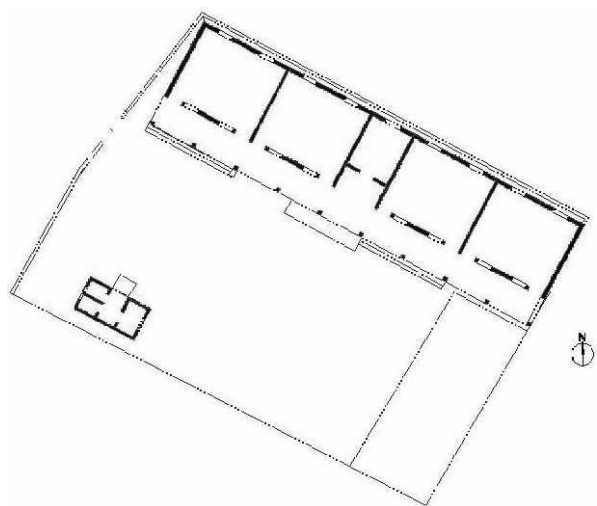

GOVERNMENT PRIMARY SCHOOL DHAMBRA EIDGA

21

Union council: Baffa

District: Mansehra

N: 34° 26' 49.0" E: 73° 11' 38.4" Elevation:

Capacity (students): 160 Grade: 1 - 5

Donor UNICEF

School

- 2 buildings with a total of
- 4 classrooms
- 1 teacher offices
- 2 verandas
- 3 toilets in separate toilet block (1 for handicapped)
- water storage tank
- walkway & graveled school compound
- boundary walls.

Covered area Sft. 3'423

Construction cost Pkr. 8'799'510

Contractor MIKS

Construction period November 2007 to July 2008

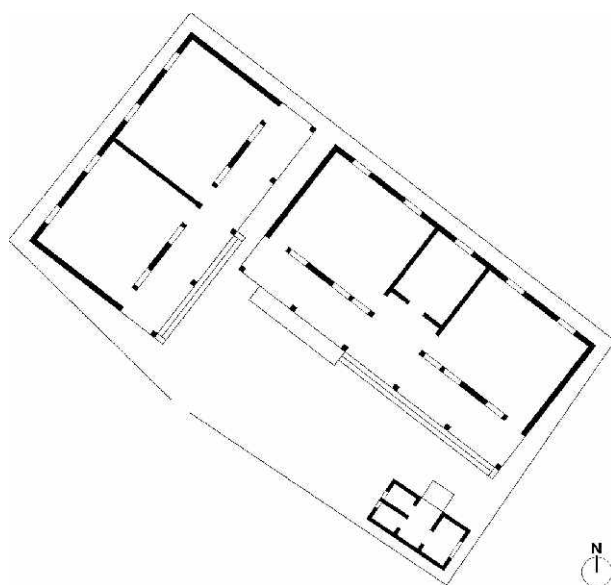

GOVERNMENT GIRL PRIMARY SCHOOL SHATTAY

22

Union council: Dhodial

District: Mansehra

N: 34° 25' 17.4" E: 73° 16' 27.5" Elevation:

Capacity (students): 40 Grade: 1 - 5

Donor UNICEF

School

- 1 building with a total of
- 2 classrooms
- 1 teacher office
- 1 veranda
- 3 toilets in separate toilet block (1 for handicapped)
- water storage tank
- walkway & graveled school compound
- boundary walls.

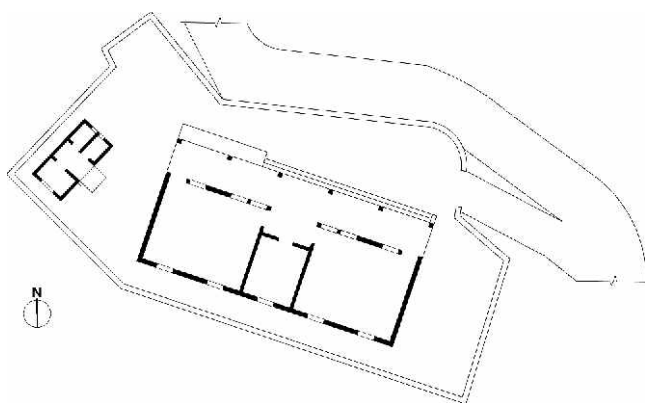

Covered area Sft. 1'902

Construction cost Pkr. 4'456'324

Contractor Al Jadeed

Construction period November 2008 to August 2008



GOVERNMENT PRIMARY SCHOOL SUGHDAR

23

Union council: Talhatta

District: Mansehra

N: 34° 25' 30.0" **E:** 73° 23' 13.0" **Elevation:**

Capacity (students): 200 **Grade:** 1 - 5

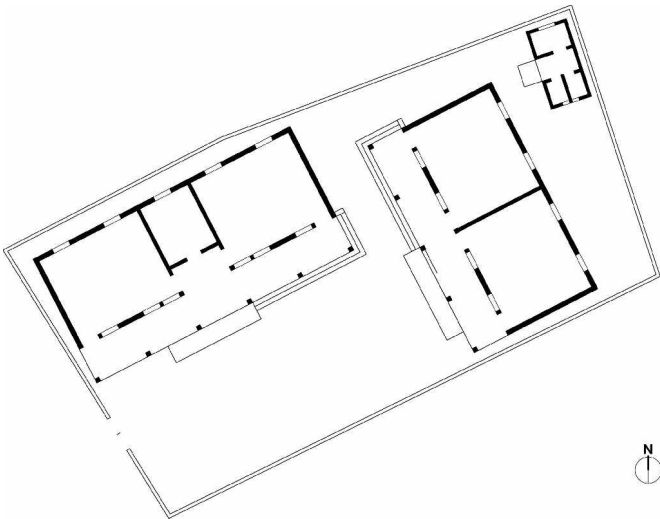

Donor UNICEF

- School**
- 2 buildings with a total of
 - 4 classrooms
 - 1 teacher office
 - 2 verandas
 - 3 toilets in separate toilet block (1 for handicapped)
 - water storage tank
 - walkway & graveled school compound
 - boundary walls.

Covered area Sft. 3'430

Construction cost Pkr. 9'670'720

Contractor Cemcon

Construction period November 2007 to August 2008



GOVERNMENT GIRL PRIMARY SCHOOL SUGH DAR

24

Union council: Talhatta

District: Mansehra

N: 34° 25' 30.0" E: 73° 23' 10.0" Elevation:

Capacity (students): 120 Grade: 1 - 5

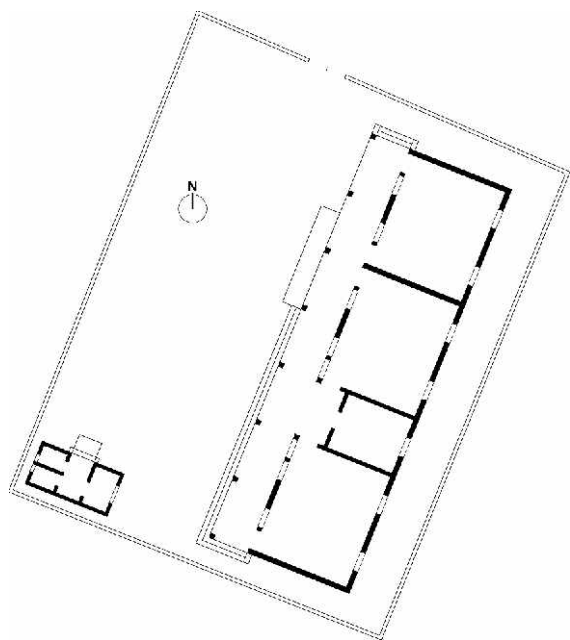

Donor UNICEF

School

- 1 building with a total of
- 3 classrooms
- 1 teacher office
- 1 veranda
- 3 toilets in separate toilet block (1 for handicapped)
- water storage tank
- walkway & graveled school compound
- boundary walls.

Covered area Sft. 2'651

Construction cost Pkr. 7'396'860

Contractor Cemcon

Construction period November 2007 to August 2008



GOVERNMENT GIRL PRIMARY SCHOOL BAFFA BATAGRAM

25

Union council: Baffa

District: Mansehra

N: 34° 26' 45.0" E: 73° 12' 04.0" Elevation:

Capacity (students): 120 Grade: 1 - 5

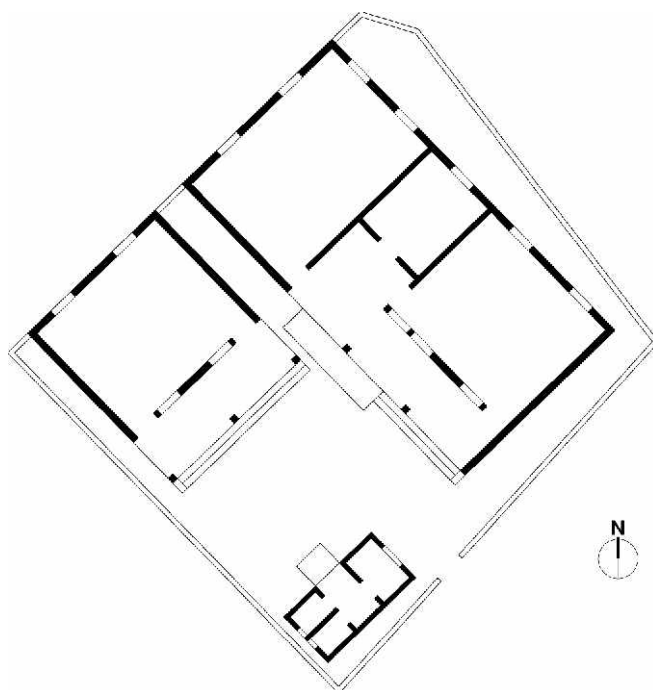

Donor UNICEF

School

- 2 buildings with a total of
- 3 classrooms
- 1 teacher office
- 2 verandas
- 3 toilets in separate toilet block (1 for handicapped)
- water storage tank
- walkway & graveled school compound
- boundary walls.

Covered area Sft. 2'556

Construction cost Pkr. 7'819'984

Contractor MIKS

Construction period November 2007 to August 2008



GOVERNMENT HIGH SCHOOL BATAGRAM

26

Union council: Batagram

District: Batagram

N: 34° 44' 39.0" E: 72° 59' 03.0" Elevation:

Capacity (students): 80 Grade: 9 - 13

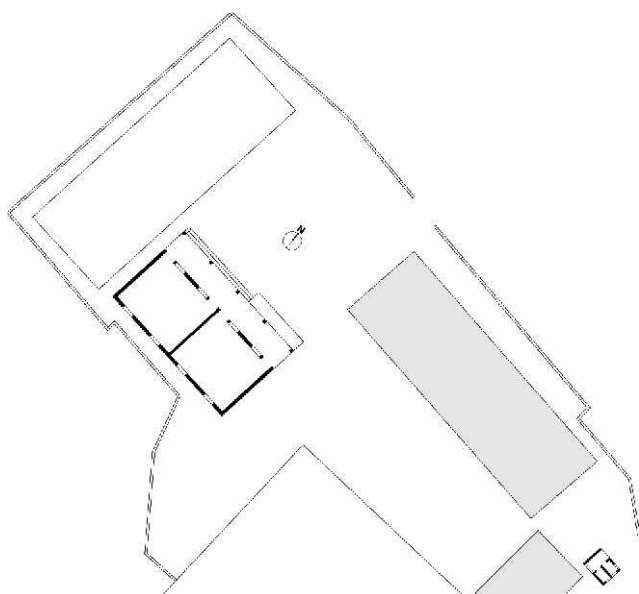

Donor SDC-HA

School

- 1 building with a total of
- 2 classrooms
- 1 veranda
- 2 toilets in separate toilet block (1 for handicapped)
- water storage tank
- walkway & graveled school compound
- boundary walls.
- Due to land dispute reduced programme.

Covered area Sft. 1'528

Construction cost Pkr. 5'760'341 (revised programme)

Contractor Jadeed Int.

Construction period November 2007 to April 2009



GOVERNMENT GIRL PRIMARY SCHOOL MANDARWALI

27

Union council: Shamlay

District: Batagram

N: 34° 41' 22.0" E: 73° 07' 40.0" Elevation: 5052'

Capacity (students): 80 Grade: 1 - 5

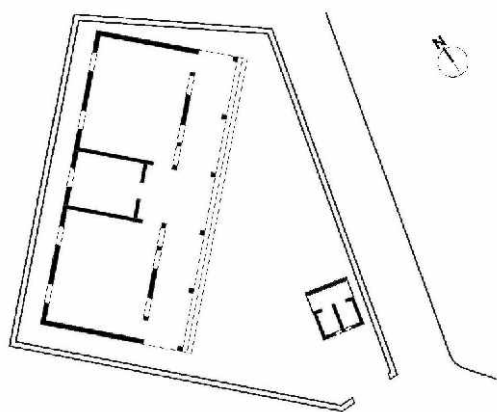

Donor SDC-HA

School

- 1 building with a total of
- 2 classrooms
- 1 teacher office
- 1 veranda
- 2 toilets in separate toilet block
- water storage tank
- walkway & graveled school compound
- boundary walls.

Covered area Sft. 1'902

Construction cost Pkr. 5'533'921

Contractor Al Waheed & Sons

Construction period March 2008 to February 2009



BASIC HEALTH UNIT HANGRAI

28

Union council: Hangrai

District: Mansehra

N: 34° 37' 58.0" E: 73° 22' 32.0" Elevation:

Beneficiaries: 22'800

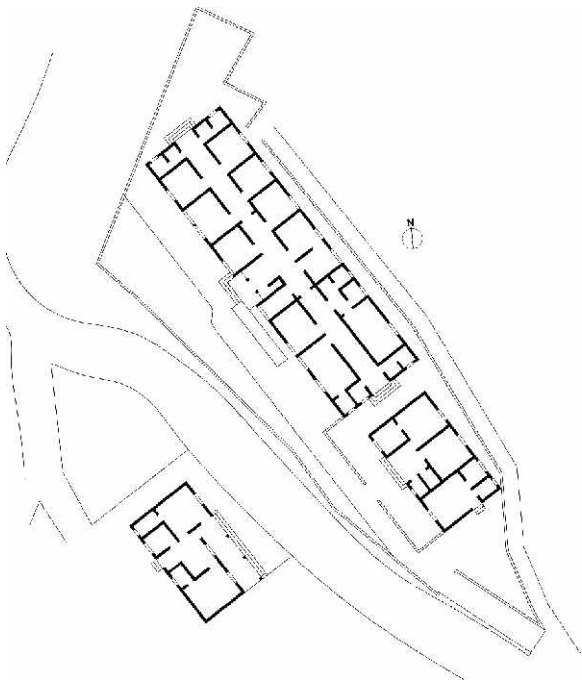

Donor

SDC-HA

Basic
Health
Unit

- Reception, Corridor, Doctor's room, Dispensary, Nutrition room, Laboratory, sep. female and male examination, female ward room, Delivery room, Sterilization and staff room. 8 integrated / separated toilets (2 for handicapped), Scrub / Dirty linen facilities.
- Ramp for wheel chair access.
- Medical Officer residence. 2 BR, Lounge, Kitchen, Bath
- Staff Quarter. 2BR, Kitchen, Bath

Covered area Sft. 4'733 (BHU: Sft. 3'000)
Constr. cost Pkr. 18'293'877
Contractor MIKS
Construction period March 2008 to November 2008



BASIC HEALTH UNIT JARAID

29

Union council: Mohandry

District: Mansehra

N: 34° 40' 33.9" E: 73° 33' 24.3" Elevation:

Beneficiaries: 13'000

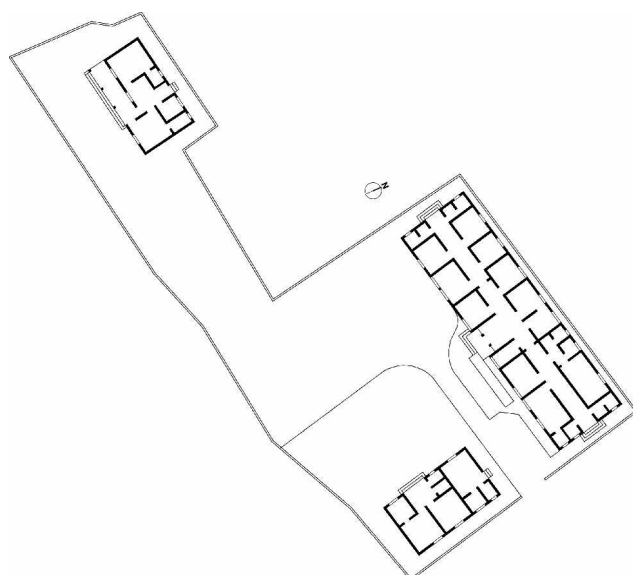

Donor

SDC-HA

Basic
Health
Unit

- Reception, Corridor, Doctor's room, Dispensary, Nutrition room, Laboratory, sep. female and male examination, female ward room, Delivery room, Sterilization and staff room. 8 integrated / separated toilets (2 for handicapped), Scrub / Dirty linen facilities.
- Ramp for wheel chair access.
- Medical Officer residence. 2 BR, Lounge, Kitchen, Bath
- Staff Quarter. 2BR, Kitchen, Bath

Covered area Sft. 4'733 (BHU: Sft. 3'000)

Constr. cost Pkr. 24'501'166

Contractor Cemcon

Construction period April 2008 to June 2009



BASIC HEALTH UNIT NARAN

30

Union council: Kaghan

District: Mansehra

N: 34° 54' 29.1" E: 73° 39' 15.2" Elevation:

Beneficiaries: 9'800

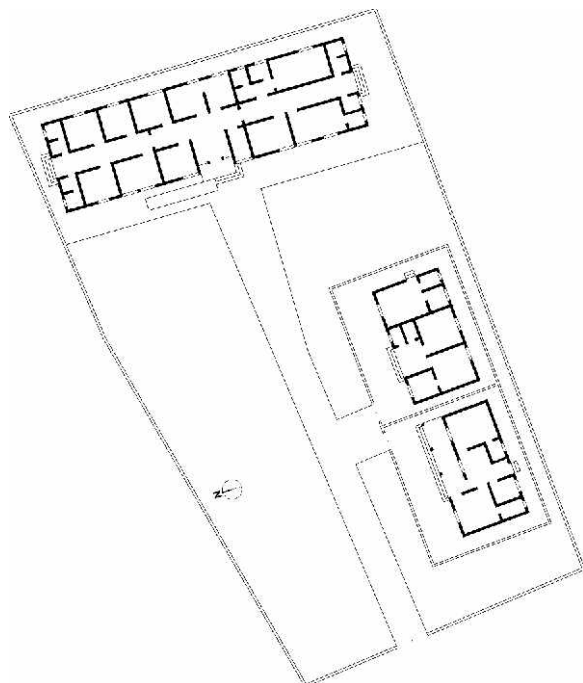

Donor

SDC-HA

Basic
Health
Unit

- Reception, Corridor, Doctor's room, Dispensary, Nutrition room, Laboratory, sep. female and male examination, female ward room, Delivery room, Sterilization and staff room. 8 integrated / separated toilets (2 for handicapped), Scrub / Dirty linen facilities.
- Ramp for wheel chair access.
- Medical Officer residence. 2 BR, Lounge, Kitchen, Bath
- Staff Quarter. 2BR, Kitchen, Bath

Covered area Sft. 4'733 (BHU: Sft. 3'000)

Constr. cost Pkr. 25'728'881

Contractor Cemcon

Construction period May 2008 to October 2009



GOVERNMENT PRIMARY SCHOOL RHEER

31

Union council: Sandasar

District: Mansehra

N: 34° 23' 22.0" E: 73° 17' 01.3" Elevation: 3553'

Capacity (students): 160 Grade: 1 - 5

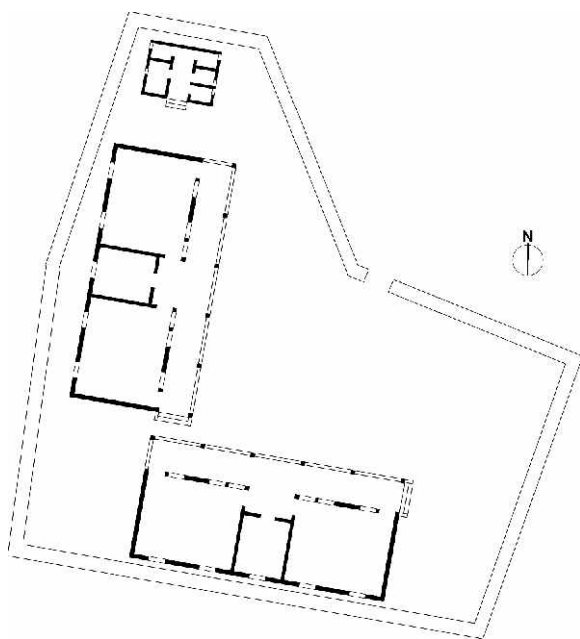

Donor SDC-HA

School

- 2 buildings with a total of
- 4 classrooms
- 1 teacher office
- 2 verandas
- 3 toilets in separate toilet block (1 for handicapped)
- water storage tank
- walkway & gravelled school compound
- boundary walls.

Covered area Sft. 3'430

Construction Pkr. 8'930'000
cost

Contractor MIKS

Construction April 2008 to December 2008
period



GOVERNMENT PRIMARY SCHOOL JABORI

32

Union council: Jabori

District: Mansehra

N: 34° 16' 17.0" E: 73° 15' 35.0" Elevation: 4466'

Capacity (students): 160 Grade: 1 - 5

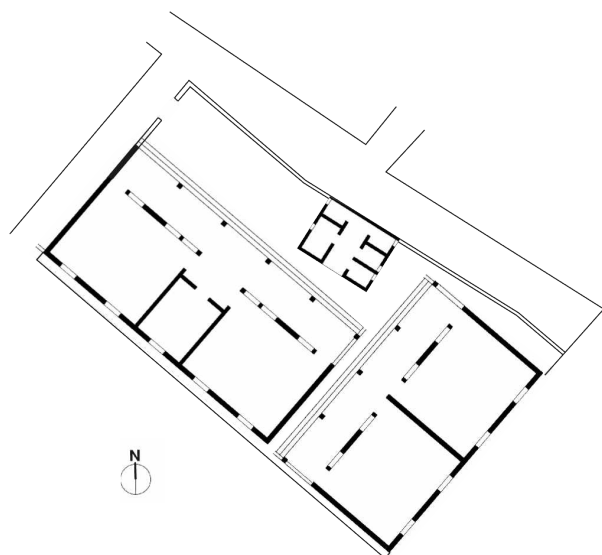

Donor UNICEF

School

- 2 buildings with a total of
- 4 classrooms
- 1 teacher office
- 2 verandas
- 3 toilets in separate toilet block (1 for handicapped)
- water storage tank
- walkway & graveled school compound
- boundary walls.

Covered area Sft. 3'430

Construction Pkr. 9'998'733
cost

Contractor Haji Abdul Rauf Khan

Construction December 2008 to August 2009
period



GOVERNMENT GIRL PRIMARY SCHOOL HADO BANDI

33

Union council: Pairan

District: Mansehra

N: 34° 22' 43.0" E: 73° 14' 10.0" Elevation: 3578'

Capacity (students): 120 Grade: 1 - 5

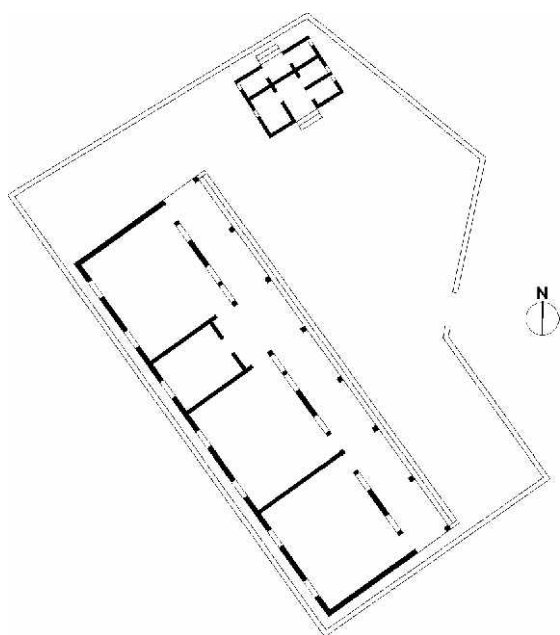

Donor UNICEF

School

- 1 building with a total of
- 3 classrooms
- 1 teacher office
- 1 veranda
- 5 toilets in separate toilet block (1 for handicapped)
- water storage tank
- walkway & graveled school compound
- boundary walls.

Covered area Sft. 2'651

Construction cost Pkr. 7'367'917

Contractor Tenure

Construction period December 2008 to June 2009



GOVERNMENT GIRL PRIMARY SCHOOL GHANOOL

34

Union council: Ghanoool

District: Mansehra

N: 34° 36' 36.0" E: 73° 25' 39.0" Elevation: 5054'

Capacity (students): 160 Grade: 1 - 5

Donor UNICEF

School

- 2 buildings with a total of
- 4 classrooms
- 1 teacher office
- 2 verandas
- 5 toilets in separate toilet block (1 for handicapped)
- water storage tank
- walkway & graveled school compound
- boundary walls.

Covered area Sft. 3'430

Construction Pkr. 12'659'341
cost

Contractor Multi-Mecc

Construction December 2008 to July 2009
period

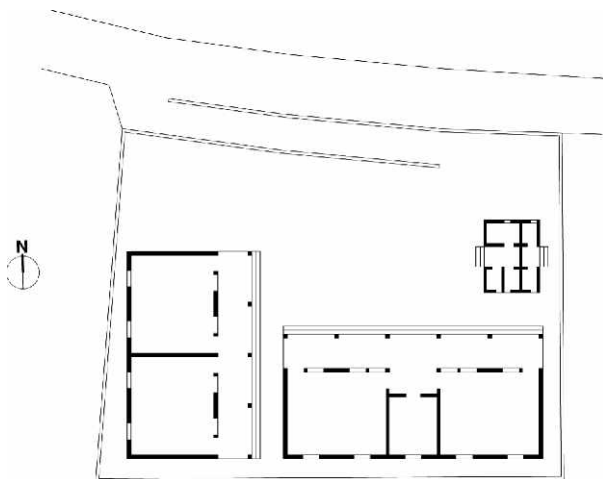

GOVERNMENT PRIMARY SCHOOL GHANOOL

35

Union council: Ghanool District: Mansehra

N: 34° 36' 36.5" E: 73° 25' 39.0" Elevation: 5065'

Capacity (students): 160 Grade: 1 - 5

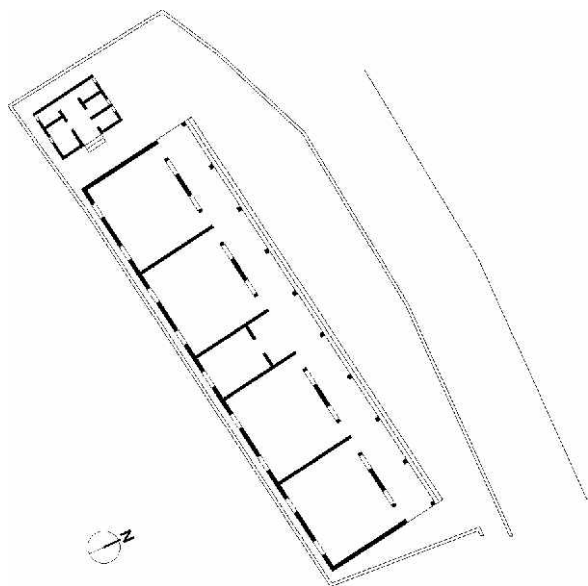

- Donor UNICEF
- School - 1 building with a total of
 - 4 classrooms
 - 1 teacher office
 - 1 veranda
 - 5 toilets in separate toilet block
 (1 for handicapped)
 - water storage tank
 - walkway & graveled school
 compound
 - boundary walls.

Covered area Sft. 3'400

Construction Pkr. 12'548'617
cost

Contractor Multi-Mecc

Construction December 2008 to July 2009
period



GOVERNMENT PRIMARY SCHOOL PAIRAN

36

Union council: Pairan

District: Mansehra

N: 34° 19' 49.5" E: 73° 17' 55.1" Elevation: 2757'

Capacity (students): 320 Grade: 1 - 5

Donor UNICEF

School

- 2 buildings with a total of
- 8 classrooms
- 2 teacher offices
- 2 verandas
- 10 toilets in separate toilet block (2 for handicapped)
- water storage tank
- walkway & graveled school compound
- boundary walls.

Covered area Sft. 6'800

Construction cost Pkr. 20'459'455

Contractor Cemcon

Construction period December 2008 to September 2009

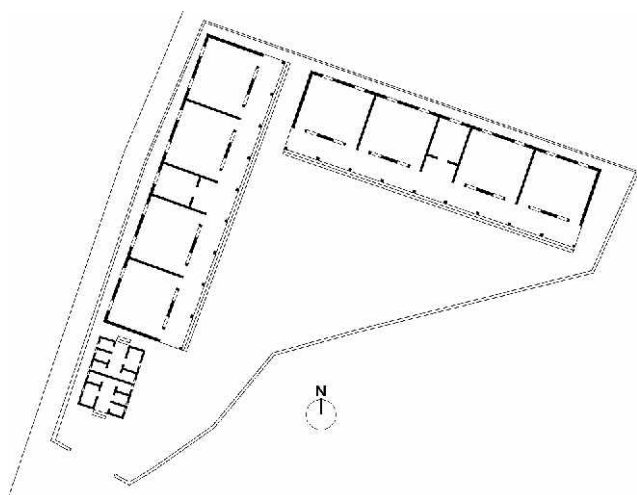

GOVERNMENT GIRL PRIMARY SCHOOL CHARIA

37

Union council: Shaukabad

District: Mansehra

N: 34° 28' 34.4" E: 73° 08' 49.2" Elevation:

Capacity (students): 280 Grade: 1 - 5

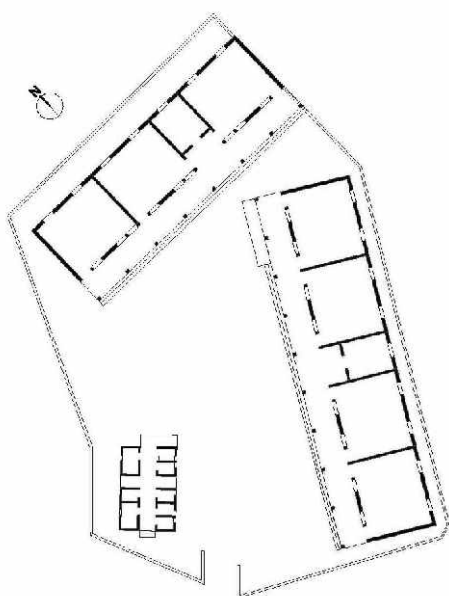

Donor UNICEF

School

- 2 buildings with a total of
- 7 classrooms
- 2 teacher offices
- 2 verandas
- 8 toilets in separate toilet block (2 for handicapped)
- water storage tank
- walkway & graveled school compound
- boundary walls.

Covered area Sft. 6'500

Construction cost Pkr. 17'263'641

Contractor MIKS

Construction period December 2008 to July 2009



GOVERNMENT PRIMARY SCHOOL DHERRAN

38

Union council: Bellian

District: Mansehra

N: 34° 30' 57.4" E: 73° 01' 24.6" Elevation: 4050'

Capacity (students): 160 Grade: 1 - 5

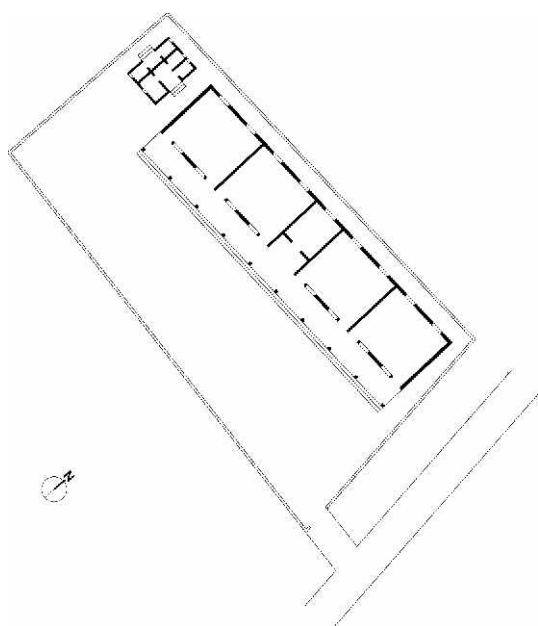

Donor UNICEF

School

- 1 building with a total of
- 4 classrooms
- 1 teacher office
- 1 veranda
- 5 toilets in separate toilet block (1 for handicapped)
- water storage tank
- walkway & graveled school compound
- boundary walls.

Covered area Sft. 3'399

Construction cost Pkr. 10'105'545

Contractor MIKS

Construction period December 2008 to August 2009



GOVERNMENT GIRL PRIMARY SCHOOL GHARI BATAGRAM

39

Union council: Banian

District: Batagram

N: 34° 35' 05.0" E: 73° 03' 06.8" Elevation: 4171'

Capacity (students): 80 Grade: 1 - 5

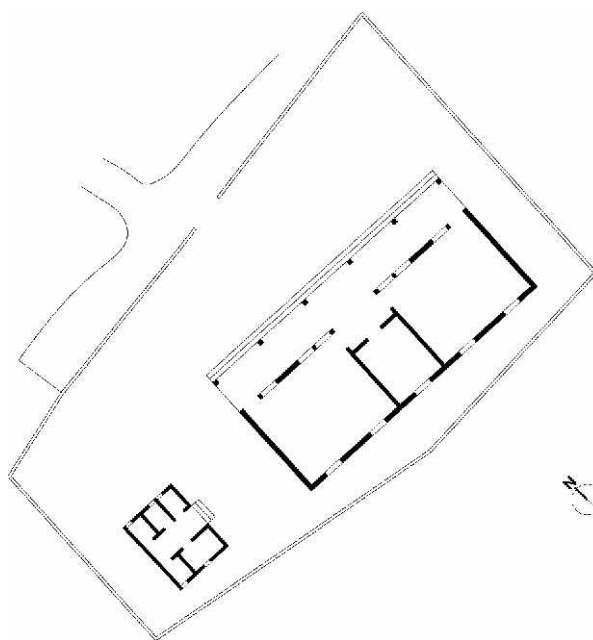

Donor UNICEF

School

- 1 building with a total of
- 2 classrooms
- 1 teacher office
- 1 veranda
- 5 toilets in separate toilet block (1 for handicapped)
- water storage tank
- walkway & graveled school compound
- boundary walls.

Covered area Sft. 1'901

Construction cost Pkr. 6'947'017

Contractor Technocrat

Construction period December 2008 to July 2009



GOVERNMENT GIRL PRIMARY SCHOOL DABRAI

40

Union council: Paimal Sharif

District: Batagram

N: 34° 43' 47.0" E: 72° 59' 07.0" Elevation: 5014'

Capacity (students): 120 Grade: 1 - 5

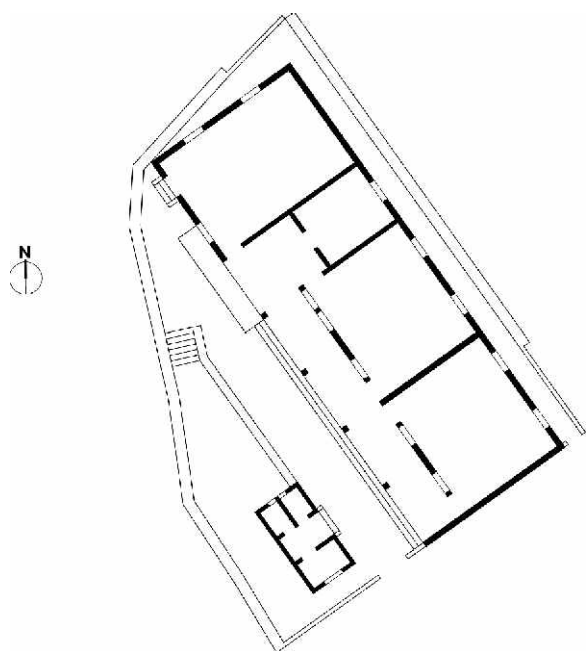

Donor UNICEF

School

- 1 buildings with a total of
- 3 classrooms
- 1 teacher office
- 1 veranda
- 3 toilets in separate toilet block (1 for handicapped)
- water storage tank
- walkway & graveled school compound
- boundary walls.

Covered area Sft. 2'681

Construction cost Pkr. 9'624'533

Contractor Unique

Construction period December 2008 to June 2009

