

GOVERNMENT GIRL PRIMARY SCHOOL CHARIA

37

Union council: Shaukabad

District: Mansehra

N: 34° 28' 34.4" E: 73° 08' 49.2" Elevation:

Capacity (students): 280 Grade: 1 - 5

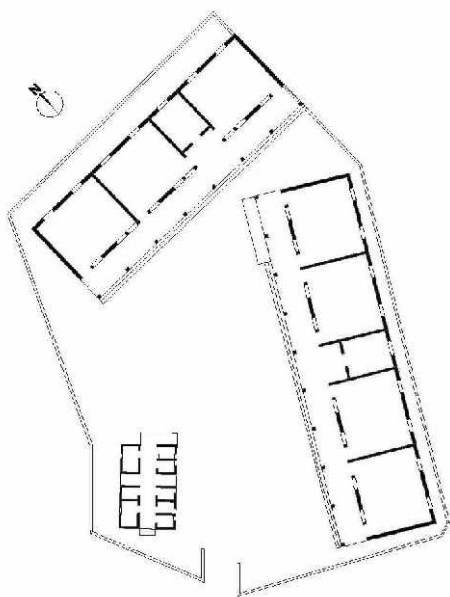

Donor UNICEF

School

- 2 buildings with a total of
- 7 classrooms
- 2 teacher offices
- 2 verandas
- 8 toilets in separate toilet block (2 for handicapped)
- water storage tank
- walkway & graveled school compound
- boundary walls.

Covered area Sft. 6'500

Construction Pkr. 17'263'641
cost

Contractor MIKS

Construction December 2008 to July 2009
period



GOVERNMENT PRIMARY SCHOOL DHERRAN

38

Union council: Bellian

District: Mansehra

N: 34° 30' 57.4" E: 73° 01' 24.6" Elevation: 4050'

Capacity (students): 160 Grade: 1 - 5

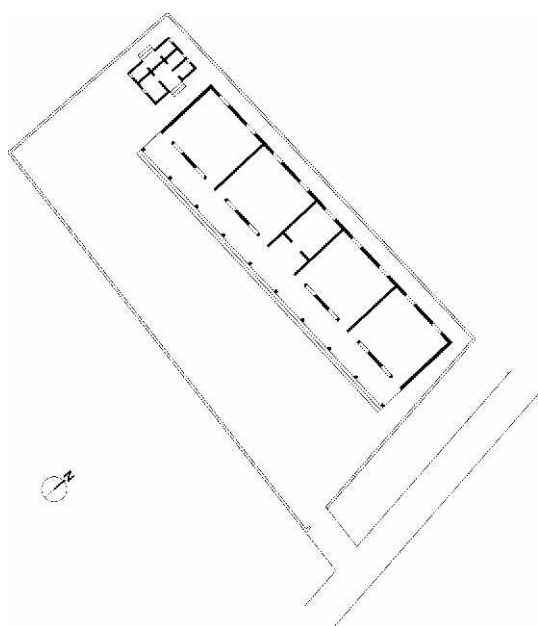

Donor UNICEF

School

- 1 building with a total of
- 4 classrooms
- 1 teacher office
- 1 veranda
- 5 toilets in separate toilet block (1 for handicapped)
- water storage tank
- walkway & graveled school compound
- boundary walls.

Covered area Sft. 3'399

Construction Pkr. 10'105'545
cost

Contractor MIKS

Construction December 2008 to August 2009
period



GOVERNMENT GIRL PRIMARY SCHOOL GHARI BATAGRAM

39

Union council: Banian

District: Batagram

N: 34° 35' 05.0" E: 73° 03' 06.8" Elevation: 4171'

Capacity (students): 80 Grade: 1 - 5

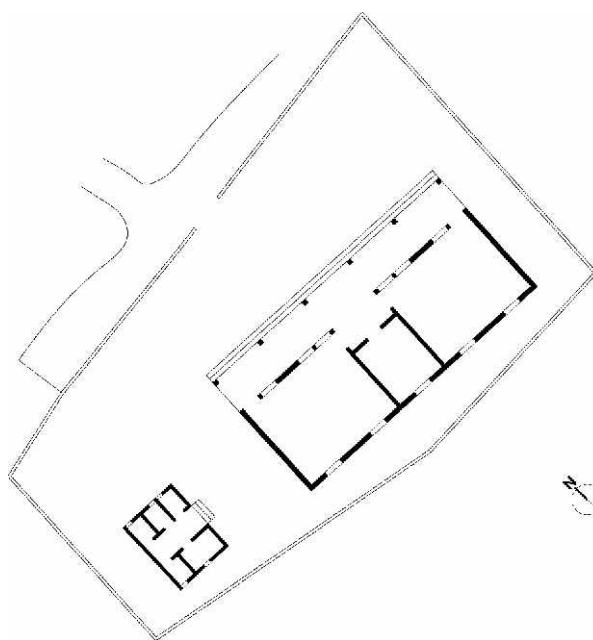

Donor UNICEF

School

- 1 building with a total of
- 2 classrooms
- 1 teacher office
- 1 veranda
- 5 toilets in separate toilet block (1 for handicapped)
- water storage tank
- walkway & graveled school compound
- boundary walls.

Covered area Sft. 1'901

Construction cost Pkr. 6'947'017

Contractor Technocrat

Construction period December 2008 to July 2009



GOVERNMENT GIRL PRIMARY SCHOOL DABRAI

40

Union council: Paimal Sharif

District: Batagram

N: 34° 43' 47.0" E: 72° 59' 07.0" Elevation: 5014'

Capacity (students): 120 Grade: 1 - 5

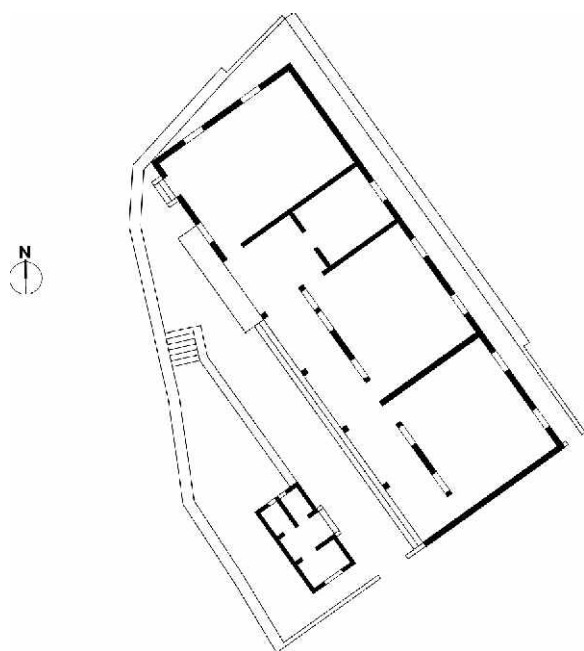

Donor UNICEF

School

- 1 buildings with a total of
- 3 classrooms
- 1 teacher office
- 1 veranda
- 3 toilets in separate toilet block (1 for handicapped)
- water storage tank
- walkway & graveled school compound
- boundary walls.

Covered area Sft. 2'681

Construction cost Pkr. 9'624'533

Contractor Unique

Construction period December 2008 to June 2009



GOVERNMENT PRIMARY SCHOOL DABRAI

41

Union council: Paimal Sharif

District: Batagram

N: 34° 44' 15.0"

E: 72° 58' 58.0"

Elevation: 4900'

Capacity (students): 80

Grade: 1 - 5

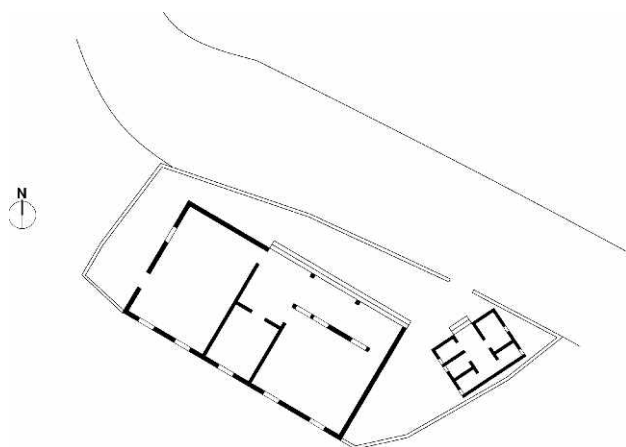

Donor

UNICEF

School

- 1 building with a total of
- 2 classrooms
- 1 teacher office
- 1 veranda
- 3 toilets in separate toilet block (1 for handicapped)
- water storage tank
- walkway & graveled school compound
- boundary walls.

Covered area Sft. 1'902

Construction cost Pkr. 6'827'998

Contractor

Unique

Construction period December 2008 to June 2009



GOVERNMENT GIRL PRIMARY SCHOOL PAIMAL SHARIF

42

Union council: Paimal Sharif

District: Batagram

N: 34° 44' 24.8" E: 72° 58' 55.3" Elevation: 4385'

Capacity (students): 80 Grade: 1 - 5

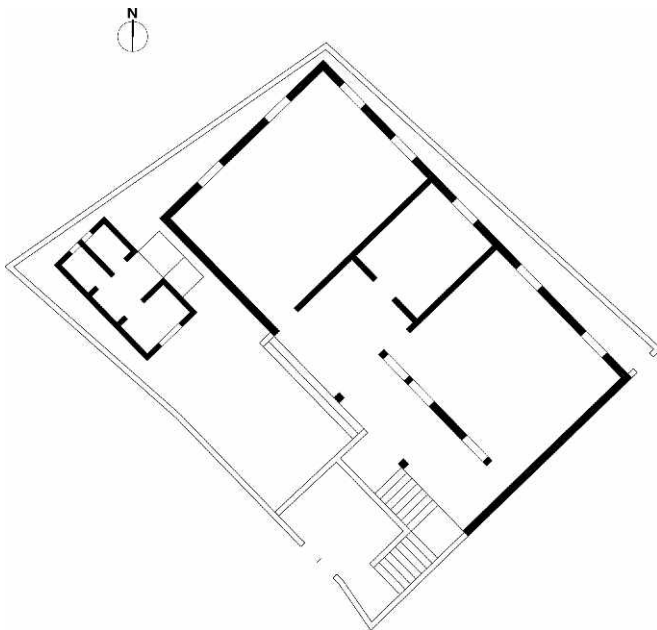

Donor UNICEF

School

- 1 building with a total of
- 2 classrooms
- 1 teacher office
- 1 veranda
- 3 toilets in separate toilet block (1 for handicapped)
- water storage tank
- walkway & graveled school compound
- boundary walls.

Covered area Sft. 1'781

Construction cost Pkr. 7'186'756

Contractor Technocrat

Construction period December 2008 to July 2009



GOVERNMENT PRIMARY SCHOOL AFZALABAD GIDDERPUR

43

Union council: Shaukatabad

District: Mansehra

N: 34° 27' 47.0" E: 73° 08' 09.0" Elevation: 2842'

Capacity (students): 80 Grade: 1 - 5

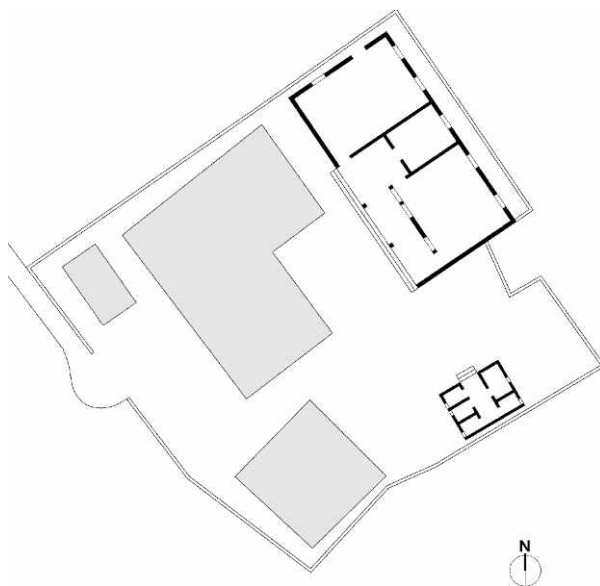

Donor UNICEF

School

- 1 building with a total of
- 2 classrooms
- 1 teacher office
- 1 veranda
- 3 toilets in separate toilet block (1 for handicapped)
- water storage tank
- walkway & graveled school compound
- boundary walls.
- 2 existing buildings renovated

Covered area Sft. 1'781

Construction cost Pkr. 5'964'488

Contractor Iqbal Builders

Construction period December 2008 to June 2009



GOVERNMENT PRIMARY SCHOOL CHHAR

44

Union council: Shaukatabad

District: Mansehra

N: 34° 28' 21.0" E: 73° 06' 57.0" Elevation: 2955'

Capacity (students): 80 Grade: 1 - 5

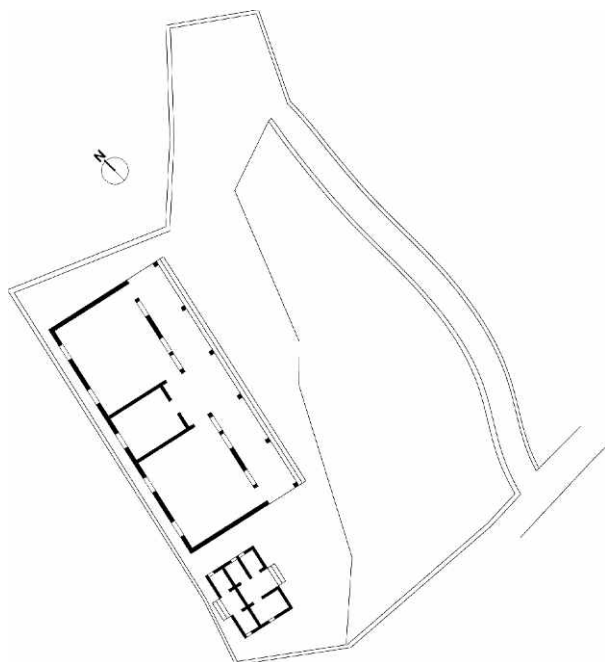

Donor UNICEF

School

- 1 building with a total of
- 2 classrooms
- 1 teacher office
- 1 veranda
- 5 toilets in separate toilet block (1 for handicapped)
- water storage tank
- walkway & graveled school compound
- boundary walls.

Covered area Sft. 1'902

Construction Pkr. 7'096'534
cost

Contractor Gul Engineering

Construction December 2008 to August 2009
period



GOVERNMENT PRIMARY SCHOOL TERHA PAYEEN

45

Union council: Tringri Shabir Shah District: Mansehra

N: 34° 24' 48.0" E: 73° 09' 15.0" Elevation: 2757'

Capacity (students): 200 Grade: 1 - 5

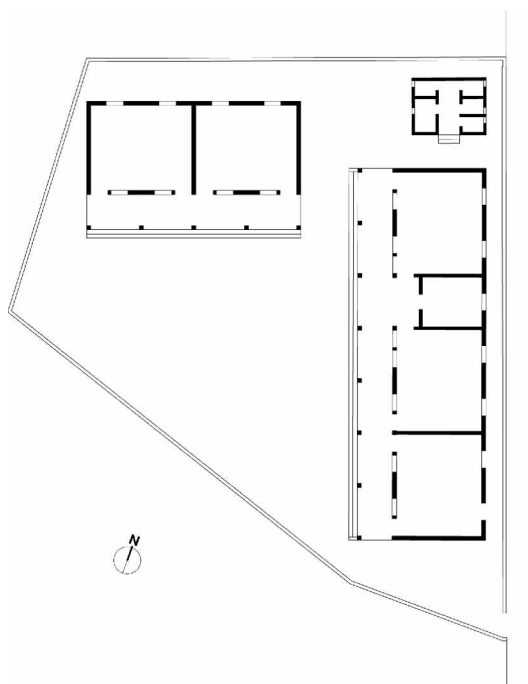

Donor UNICEF

School

- 2 buildings with a total of
- 5 classrooms
- 1 teacher office
- 2 verandas
- 5 toilets in separate toilet block (1 for handicapped)
- water storage tank
- walkway & graveled school compound
- boundary walls.

Covered area Sft. 4'178

Construction Pkr. 12'102'500
cost

Contractor Cemcon

Construction November 2008 to August 2009
period



GOVERNMENT GIRL PRIMARY SCHOOL LANG SHARIF

46

Union council: Inayat Abad

District: Mansehra

N: 34° 23' 49.0" E: 73° 11' 29.0" Elevation: 2960'

Capacity (students): 120 Grade: 1 - 5

Donor UNICEF

School

- 2 buildings with a total of
- 3 classrooms
- 1 teacher office
- 2 verandas
- 5 toilets in separate toilet block (1 for handicapped)
- water storage tank
- walkway & graveled school compound
- boundary walls.
- 1 existing building renovated

Covered area Sft. 2'651

Construction Pkr. 9'468'150
cost

Contractor Zardar

Construction December 2008 to June 2009
period

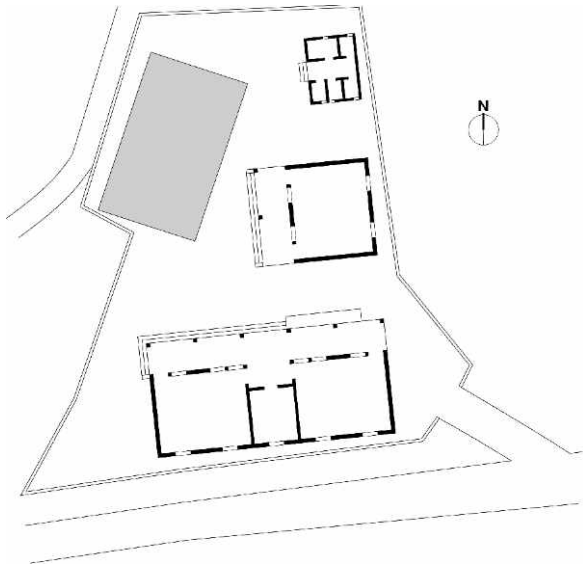

GOVERNMENT PRIMARY SCHOOL HAJI BELA

47

Union council: Shinkiyari

District: Mansehra

N: 34° 26' 57.3" E: 73° 16' 28.7" Elevation: 3250'

Capacity (students): 160 Grade: 1 - 5

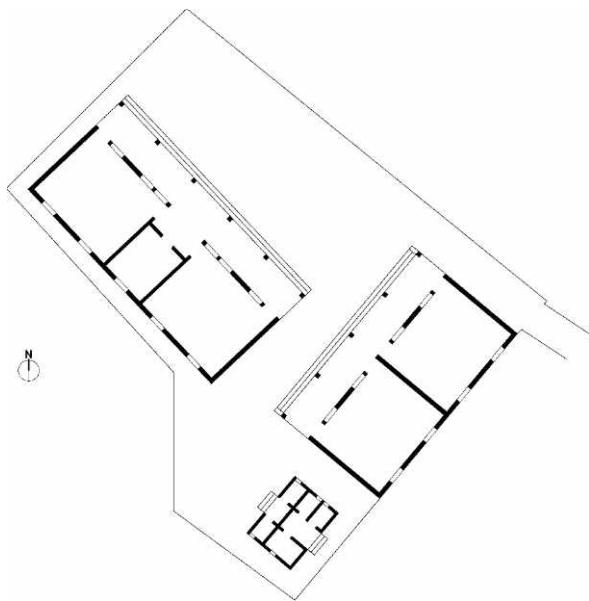

Donor UNICEF

- School**
- 2 buildings with a total of
 - 4 classrooms
 - 1 teacher office
 - 2 verandas
 - 5 toilets in separate toilet block (1 for handicapped)
 - water storage tank
 - walkway & graveled school compound
 - boundary walls.

Covered area Sft. 3'430

Construction Pkr. 10'687'496 cost

Contractor Unique

Construction November 2008 to May 2009 period



GOVERNMENT GIRL PRIMARY SCHOOL LASSAN ZAMINDARI

48

Union council: Shohal Mazullah

District: Mansehra

N: 34° 28' 48.0" E: 73° 22' 23.9" Elevation: 3818'

Capacity (students): 80 Grade: 1 - 5

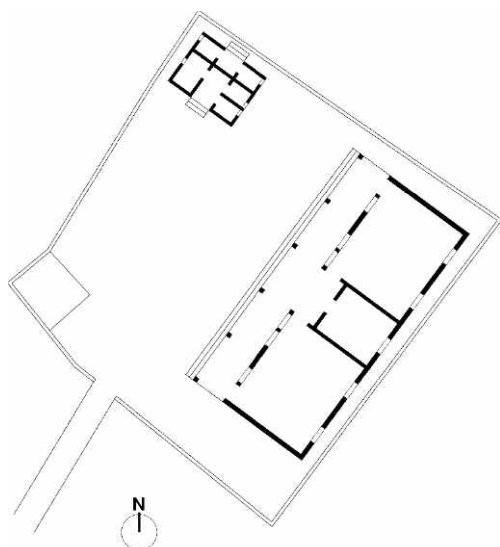

Donor UNICEF

School

- 1 building with a total of
- 2 classrooms
- 1 teacher office
- 1 veranda
- 5 toilets in separate toilet block (1 for handicapped)
- water storage tank
- walkway & graveled school compound
- boundary walls.
- water pipeline

Covered area Sft. 1'901

Construction cost Pkr. 7'010'170

Contractor Multi-Mecc

Construction period February 2009 to September 2009



GOVERNMENT GIRL PRIMARY SCHOOL SURVAI

49

Union council: Talhatta

District: Mansehra

N: 34° 27' 04.3" E: 73° 22' 41.6" Elevation: 3954'

Capacity (students): 120 Grade: 1 - 5

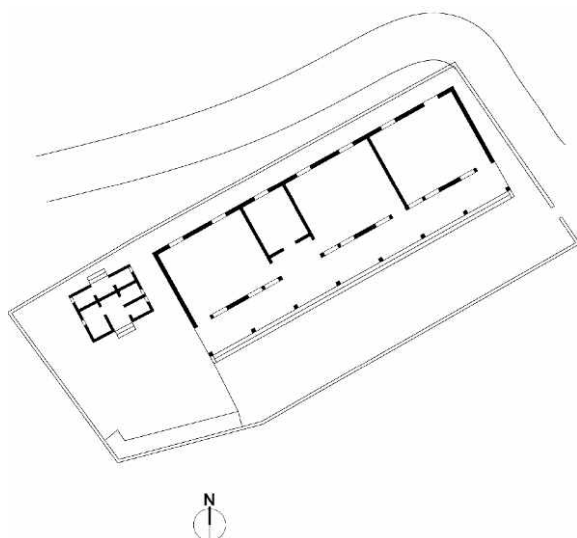

Donor UNICEF

School

- 1 buildings with a total of
- 3 classrooms
- 1 teacher office
- 1 veranda
- 5 toilets in separate toilet block (1 for handicapped)
- water storage tank
- walkway & graveled school compound
- boundary walls.

Covered area Sft. 2'651

Construction Pkr. 8'746'367
cost

Contractor Unique

Construction February 2009 to July 2009
period



GOVERNMENT PRIMARY SCHOOL PATSERI

50

Union council: Shohal Mazullah District: Mansehra

N: 34° 29' 03.6" E: 73° 22' 05.9" Elevation: 3428'

Capacity (students): 200 Grade: 1 - 5

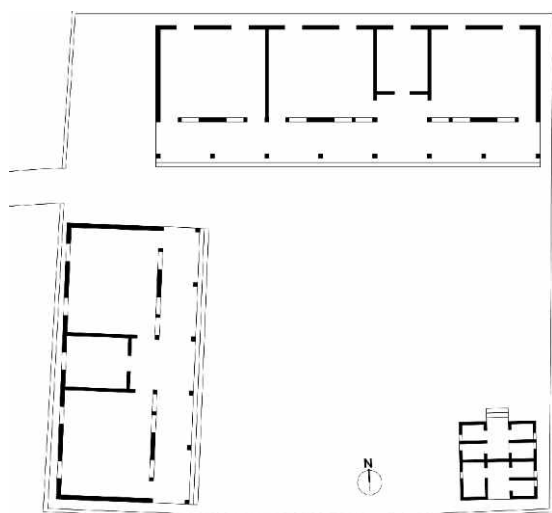

Donor UNICEF

School

- 2 buildings with a total of
- 5 classrooms
- 1 teacher office
- 2 verandas
- 5 toilets in separate toilet block (1 for handicapped)
- water storage tank
- walkway & graveled school compound
- boundary walls.
- water pipeline

Covered area Sft. 4'178

Construction cost Pkr. 12'312'482

Contractor Multi-Mecc

Construction period February 2009 to September 2009



GOVERNMENT PRIMARY SCHOOL TALHATTA

51

Union council: Shohal Mazullah **District:** Mansehra

N: 34° 27' 03.5" **E:** 73° 21' 37.5" **Elevation:** 2972'

Capacity (students): 240 **Grade:** 1 - 5

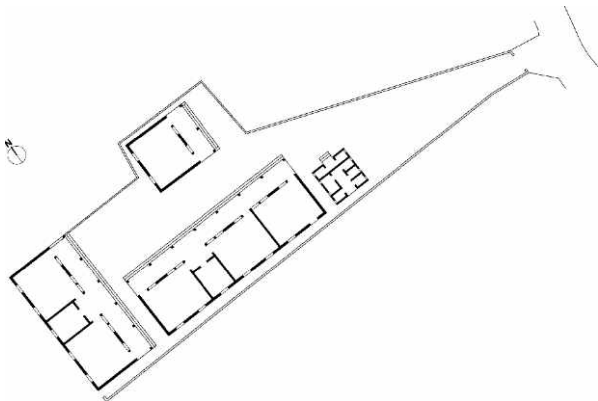

- Donor** UNICEF
- School** - 3 buildings with a total of
 - 6 classrooms
 - 1 teacher office
 - 3 verandas
 - 8 toilets in separate toilet block
 (2 for handicapped)
 - water storage tank
 - walkway & graveled school
 compound
 - boundary walls.
- Covered area** Sft. 4'957
- Construction** Pkr. 13'434'836
 cost
- Contractor** Zardar
- Construction** February 2009 to September 2009
 period



GOVERNMENT GIRL PRIMARY SCHOOL PATEKA

52

Union council: Talhatta

District: Mansehra

N: 34° 27' 49.2" E: 73° 22' 33.0" Elevation: 4086'

Capacity (students)t: 80 Grade: 1 - 5

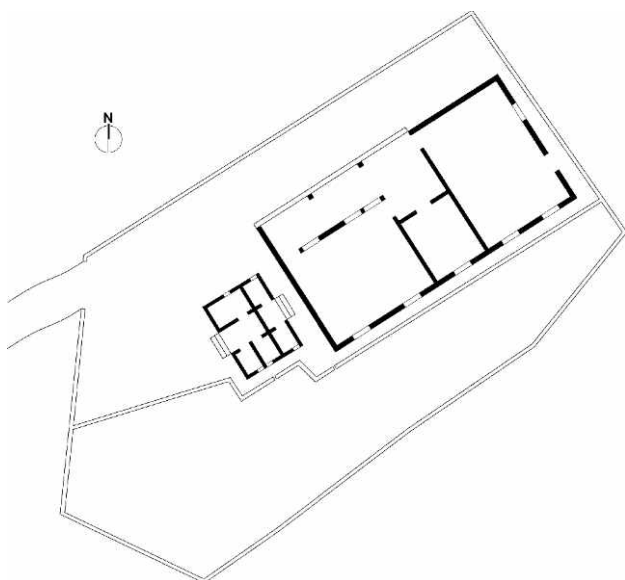

Donor UNICEF

School

- 1 building with a total of
- 2 classrooms
- 1 teacher office
- 1 veranda
- 3 toilets in separate toilet block (1 for handicapped)
- water storage tank
- walkway & graveled school compound
- boundary walls.

Covered area Sft. 1'781

Construction cost Pkr. 6'718'309

Contractor Technocrat

Construction period May 2009 to December 2009



GOVERNMENT PRIMARY SCHOOL BAMPHORA

53

Union council: Balakot

District: Mansehra

N: 34° 32' 10.0" E: 73° 20' 52.9" Elevation: 3213'

Capacity (students): 80 Grade: 1 - 5

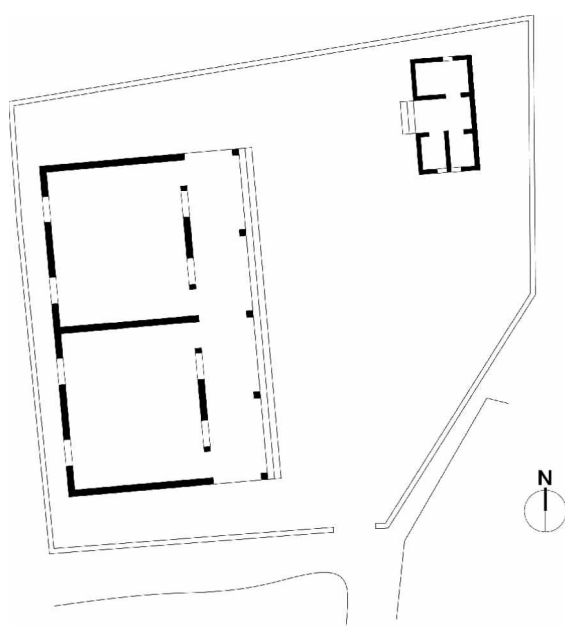

Donor UNICEF

School

- 1 building with a total of
- 2 classrooms
- 1 teacher office
- 1 veranda
- 3 toilets in separate toilet block (1 for handicapped)
- water storage tank
- walkway & graveled school compound
- boundary walls.

Covered area Sft. 1'901

Construction cost Pkr. 6'405'249

Contractor Technocrat

Construction period May 2009 to December 2009



GOVERNMENT PRIMARY SCHOOL PATLANG

54

N: 34° 33' 59.0" E: 73° 21' 08.2" Elevation: 3509'

Union council: Satbani

District: Mansehra

Capacity (students): 120 Grade: 1 - 5

Donor UNICEF

School

- 1 building with a total of
- 3 classrooms
- 1 teacher office
- 1 veranda
- 3 toilets in separate toilet block (1 for handicapped)
- water storage tank
- walkway & graveled school compound
- boundary walls.

Covered area Sft. 2'651

Construction Pkr. 7'589'838
cost

Contractor Unique

Construction June 2009 to October 2009
period

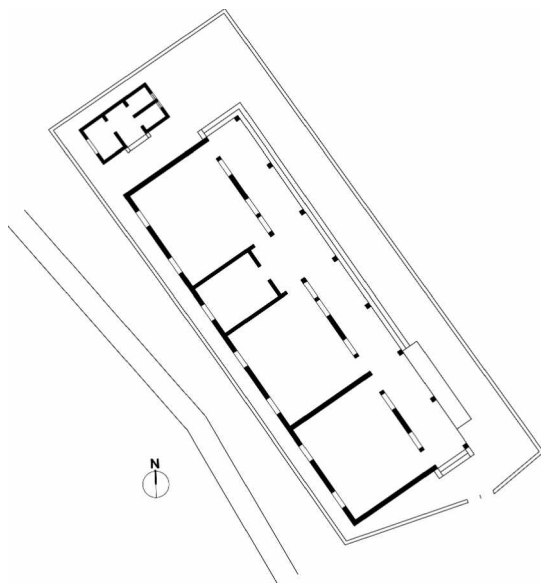

GOVERNMENT GIRL PRIMARY SCHOOL LOHAR BANDA KOTLI

55

Union council: Ichrian

District: Mansehra

N: 34° 30' 55.8" E: 73° 12' 23.9" Elevation: 3886'

Capacity (students): 80 Grade: 1 - 5

Donor

UNICEF

School

- 1 building with a total of
- 2 classrooms
- 1 teacher office
- 1 veranda
- 3 toilets in separate toilet block (1 for handicapped)
- water storage tank
- walkway & graveled school compound
- boundary walls.

Covered area Sft. 1'781

Construction cost Pkr. 6'429'253

Contractor Tenure

Construction period June 2009 to November 2009

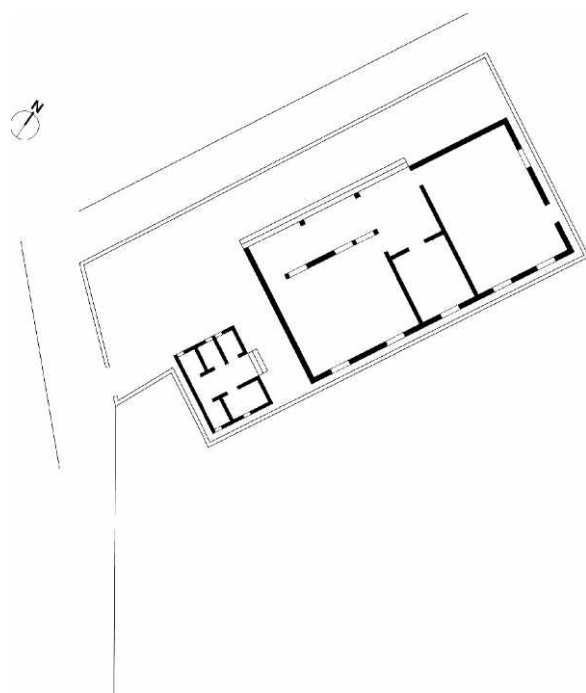

GOVERNMENT PRIMARY SCHOOL GORAY PHER

56

Union council: Ghari Habibullah District: Mansehra

N: 34° 24' 19.5" E: 73° 24' 37.1" Elevation: 4289'

Capacity (students): 160 Grade: 1 - 5

Donor UNICEF

School

- 2 buildings with a total of
- 4 classrooms
- 1 teacher office
- 2 verandas
- 5toilets in separate toilet block (1 for handicapped)
- water storage tank
- walkway & graveled school compound
- boundary walls.

Covered area Sft. 3'430

Construction Pkr. 10'957'871
cost

Contractor Unique

Construction August 2009 to January 2010
period

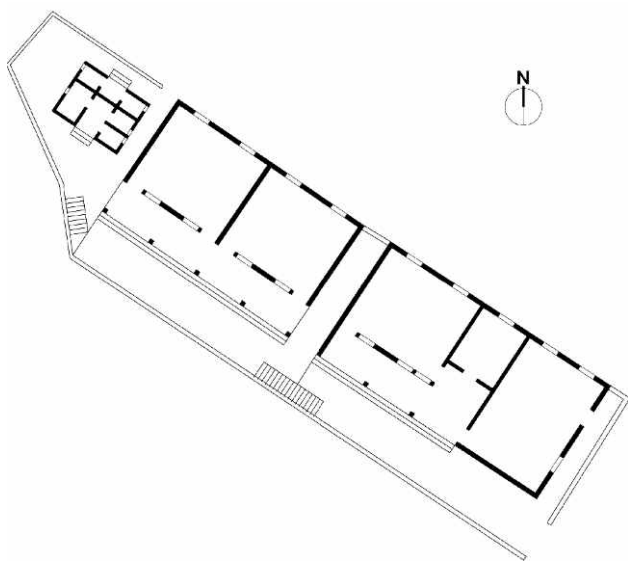

GOVERNMENT PRIMARY SCHOOL LUNDA

57

Union council: Talhatta

District: Mansehra

N: 34° 24' 48.9" E: 73° 24' 35.9" Elevation: 4069'

Capacity (students): 120 Grade: 1 - 5

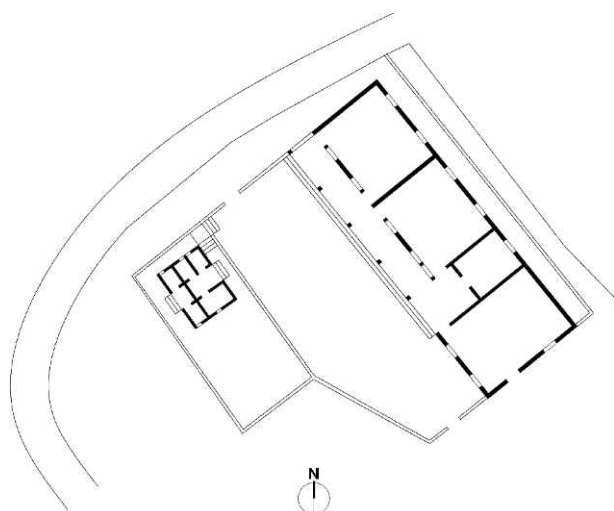

Donor UNICEF

School

- 1 building with a total of
- 3 classrooms
- 1 teacher office
- 1 veranda
- 5 toilets in separate toilet block (1 for handicapped)
- water storage tank
- walkway & graveled school compound
- boundary walls.

Covered area Sft. 2'530

Construction Pkr. 8'436'544
cost

Contractor Multi-Mecc

Construction July 2009 to January 2010
period



GOVERNMENT GIRL PRIMARY SCHOOL LUNDA

58

Union council: Talhatta

District: Mansehra

N: 34° 25' 00.4" E: 73° 24' 46.6" Elevation: 4264'

Capacity (students): 80 Grade: 1 - 5

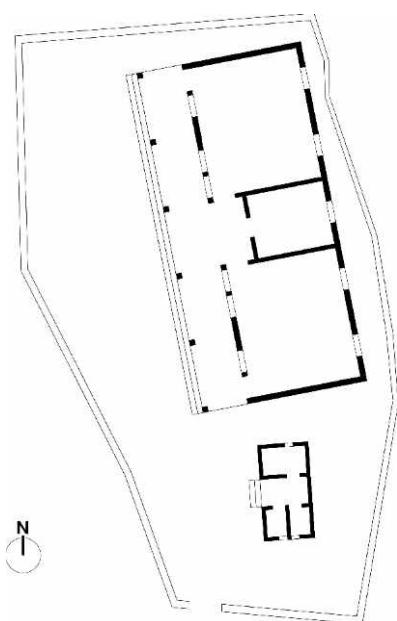

Donor UNICEF

School

- 1 building with a total of
- 2 classrooms
- 1 teacher office
- 1 veranda
- 3 toilets in separate toilet block (1 for handicapped)
- water storage tank
- walkway & graveled school compound
- boundary walls.

Covered area Sft. 1'781

Construction Pkr. 5'957'507
cost

Contractor Multi-Mecc

Construction July 2009 to January 2010
period



GOVERNMENT GIRL PRIMARY SCHOOL AHL SERI

59

Union council: Phulra

District: Mansehra

N: 34° 20' 16.7" E: 73° 01' 24.4" Elevation: 3367'

Capacity (students): 120 Grade: 1 - 5

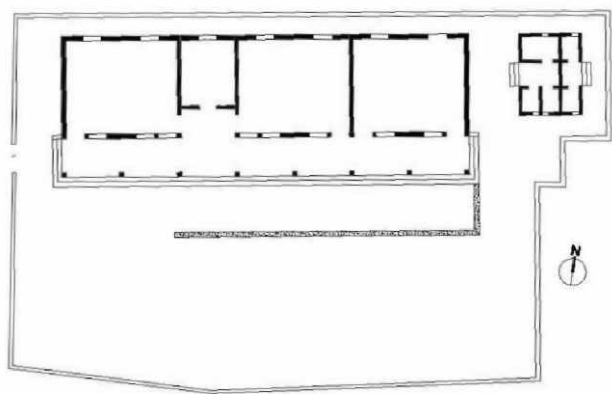

Donor UNICEF

- School**
- 1 building with a total of
 - 3 classrooms
 - 1 teacher office
 - 1 veranda
 - 5 toilets in separate toilet block (1 for handicapped)
 - water storage tank
 - walkway & graveled school compound
 - boundary walls.

Covered area Sft. 2'651

Construction Pkr. 8'690'212 cost

Contractor Cemcon

Construction August 2009 to February 2010 period



GOVERNMENT PRIMARY SCHOOL CHONTRAN

60

Union council: Phulra

District: Mansehra

N: 34° 20' 45.1" E: 73° 04' 14.8" Elevation: 2864'

Capacity (students): 120 Grade: 1 - 5

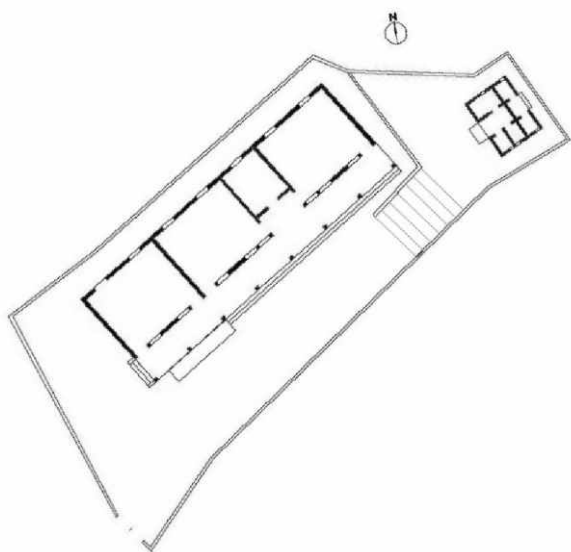

Donor UNICEF

School

- 1 building with a total of
- 3 classrooms
- 1 teacher office
- 1 veranda
- 5 toilets in separate toilet block (1 for handicapped)
- water storage tank
- walkway & graveled school compound
- boundary walls.

Covered area Sft. 2'651

Construction Pkr. 7'792'462
cost

Contractor Cemcon

Construction August 2009 to February 2010
period



GOVERNMENT PRIMARY SCHOOL TEMBER

61

Union council: Phulra

District: Mansehra

N: 34° 19' 39.2" E: 73° 02' 00.3" Elevation: 2931'

Capacity (students): 120 Grade: 1 - 5

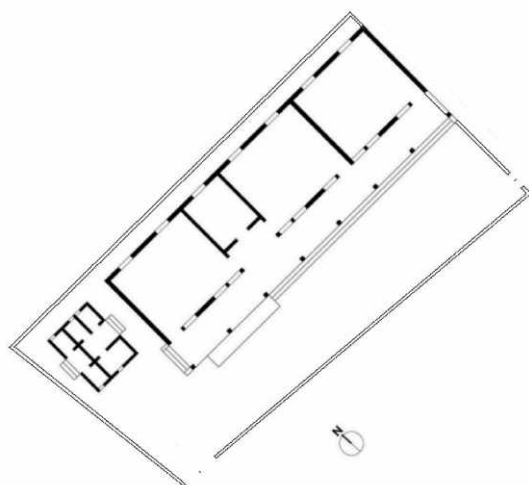

Donor UNICEF

School

- 1 building with a total of
- 3 classrooms
- 1 teacher office
- 1 veranda
- 5 toilets in separate toilet block (1 for handicapped)
- water storage tank
- walkway & graveled school compound
- boundary walls.

Covered area Sft. 2'651

Construction cost Pkr. 7'489'023

Contractor Cemcon

Construction period August 2009 to February 2010



GOVERNMENT PRIMARY SCHOOL GHARI MUZAFFAR KHAN

62

Union council: Banian

District: Batagram

N: 34° 35' 10.0" E: 73° 03' 16.7" Elevation: 4214'

Capacity (students): 80 Grade: 1 - 5

Donor UNICEF

School

- 1 buildings with a total of
- 2 classrooms
- 1 teacher office
- 1 veranda
- 3 toilets in separate toilet block (1 for handicapped)
- water storage tank
- walkway & graveled school compound
- boundary walls.

Covered area Sft. 1'781

Construction Pkr. 6'383'015
cost

Contractor Zaman

Construction August 2009 to April 2010
period

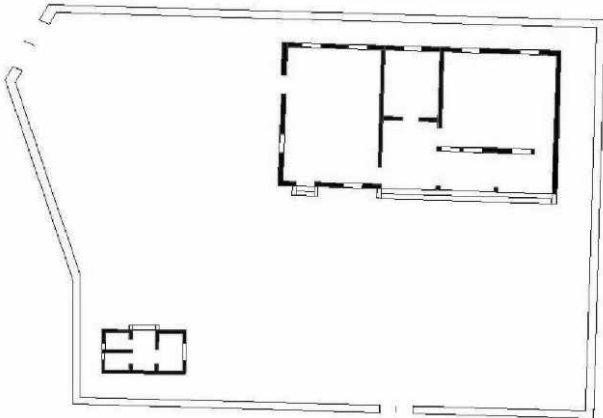

GOVERNMENT PRIMARY SCHOOL SANDASAR KAKARSHANG

63

Union council: Batamouri

District: Batagram

N: 34° 31' 36.4" E: 73° 04' 32.8" Elevation: 4586'

Capacity (students): 80 Grade: 1 - 5

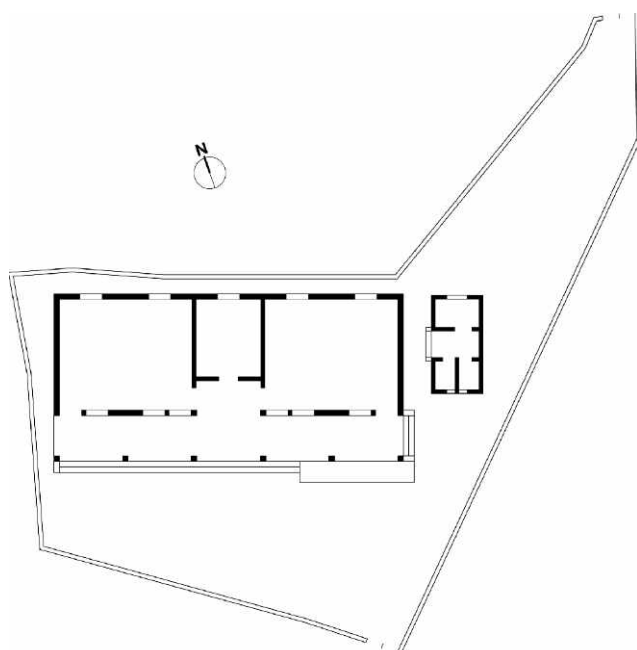

Donor UNICEF

School

- 1 building with a total of
- 2 classrooms
- 1 teacher office
- 1 veranda
- 3 toilets in separate toilet block (1 for handicapped)
- water storage tank
- walkway & graveled school compound
- boundary walls.

Covered area Sft. 1'901

Construction cost Pkr. 7'035'684

Contractor RCC

Construction period July 2009 to April 2010



GOVERNMENT GIRL PRIMARY SCHOOL NANOHA

64

Union council: Lassan Thakral

District: Mansehra

N: 34° 14' 33.8" E: 73° 06' 30.5" Elevation: 3280'

Capacity (students): 80 Grade: 1 - 5

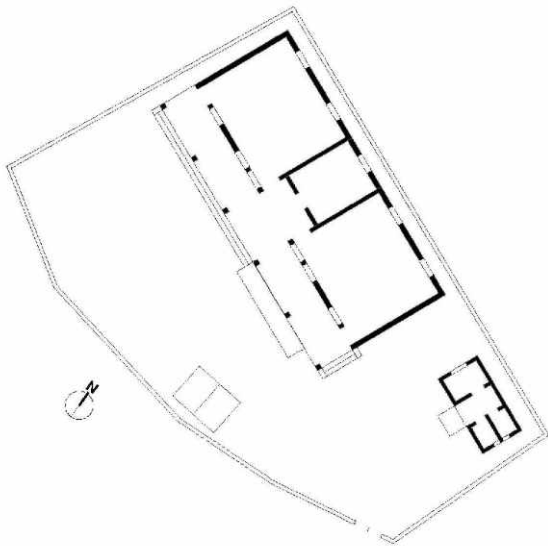

Donor UNICEF

School

- 1 building with a total of
- 2 classrooms
- 1 teacher office
- 1 veranda
- 3 toilets in separate toilet block (1 for handicapped)
- water storage tank
- walkway & graveled school compound
- boundary walls.

Covered area Sft. 1'901

Construction Pkr. 6'518'405
cost

Contractor MCE

Construction August 2009 to February 2010
period



GOVERNMENT GIRL PRIMARY SCHOOL PATSERI

65

Union council: Shohal Mazullah **District:** Mansehra

N: 34° 29' 15.0" **E:** 73° 22' 05.8" **Elevation:** 3221'

Capacity (students): 80 **Grade:** 1 - 5

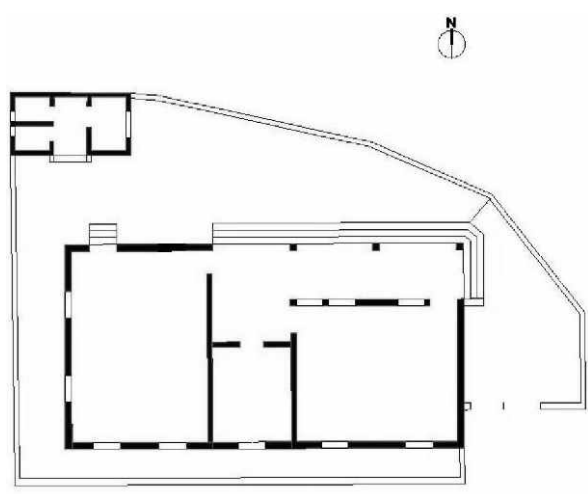

- Donor** UNICEF
- School**
- 1 building with a total of
 - 2 classrooms
 - 1 teacher office
 - 1 veranda
 - 3 toilets in separate toilet block (1 for handicapped)
 - water storage tank
 - walkway & graveled school compound
 - boundary walls.

Covered area Sft. 1'781

Construction cost Pkr. 5'910'758

Contractor S. Zada Jan

Construction period January 2010 to June 2010



GOVERNMENT PRIMARY SCHOOL DUSHMANI AZIMULLAH

66

Union council: Rajdari

District: Battagram

N: 34° 37' 50.6" E: 73° 04' 04.8" Elevation: 3831'

Capacity (students): 80 Grade: 1 - 5

Donor UNICEF

School

- 1 building with a total of
- 2 classrooms
- 1 teacher office
- 1 veranda
- 3 toilets in separate toilet block (1 for handicapped)
- water storage tank
- walkway & graveled school compound
- boundary walls.

Covered area Sft. 1'902

Construction Pkr. 7'108'060
cost

Contractor Al Waheed & Sons

Construction September 2009 to June 2010
period

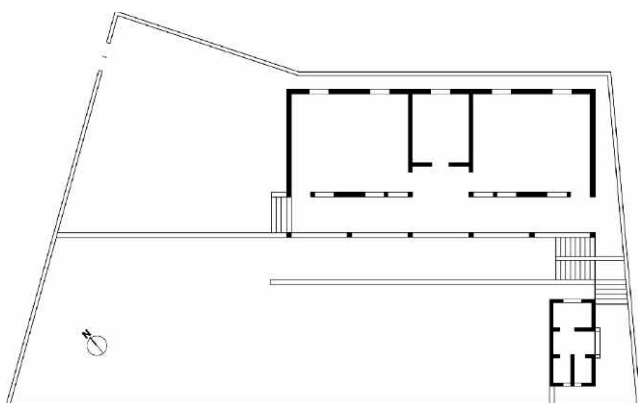

GOVERNMENT GIRL PRIMARY SCHOOL JABBAR SUM

67

Union council: Sum Elahi Mang

District: Mansehra

N: 34° 31' 39.3"

E: 73° 14' 36.4"

Elevation: 3681'

Capacity (students): 80

Grade: 1 - 5

Donor UNICEF

School

- 1 building with a total of
- 2 classrooms
- 1 teacher office
- 1 veranda
- 3 toilets in separate toilet block (1 for handicapped)
- water storage tank
- walkway & graveled school compound
- boundary walls.

Covered area Sft. 1'902

Construction Pkr. 6'516'002
cost

Contractor Hadaf Int.

Construction September 2009 to February 2010
period

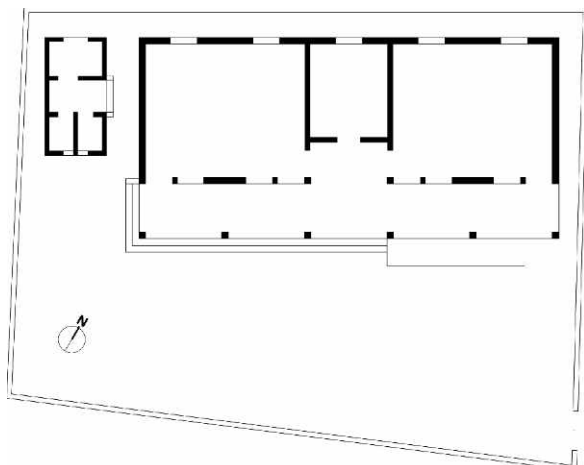

GOVERNMENT PRIMARY SCHOOL TARANA

68

Union council: Balakot

District: Mansehra

N: 34° 29' 36.7" E: 73° 21' 16.1" Elevation: 3073'

Capacity (students): 120 Grade: 1 - 5

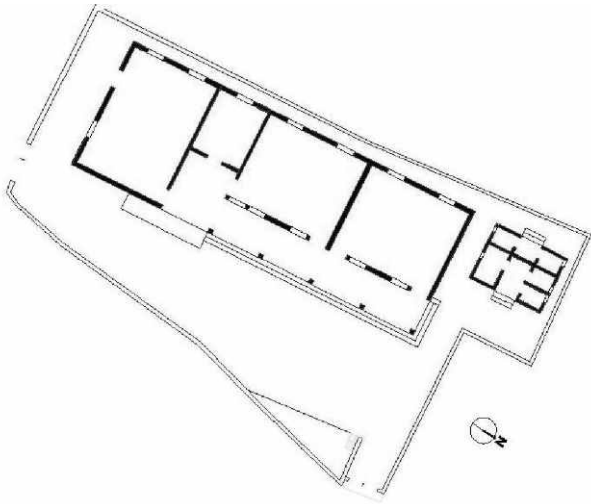

Donor UNICEF

School

- 1 building with a total of
- 3 classrooms
- 1 teacher office
- 1 veranda
- 5 toilets in separate toilet block (1 for handicapped)
- water storage tank
- walkway & graveled school compound
- boundary walls.

Covered area Sft. 2'530

Construction cost Pkr. 7'408'728

Contractor Gul Engineering

Construction period September 2009 to February 2010



GOVERNMENT PRIMARY SCHOOL GUL MERA

69

Union council: Talhatta

District: Mansehra

N: 34° 25' 29.0" E: 73° 23' 56.9" Elevation: 3904'

Capacity (students): 160 Grade: 1 - 5

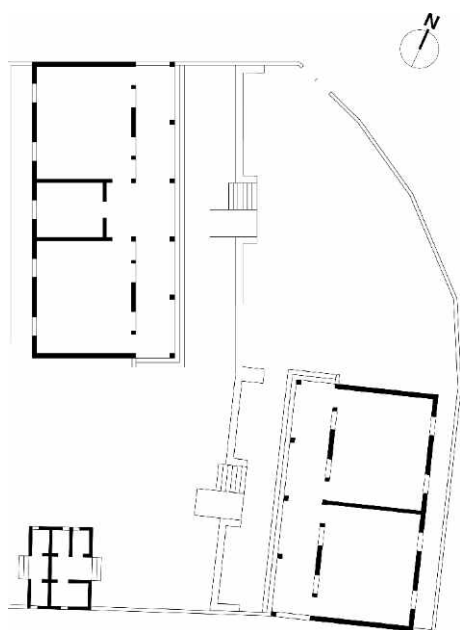

Donor UNICEF

School

- 2 buildings with a total of
- 4 classrooms
- 1 teacher office
- 2 verandas
- 5 toilets in separate toilet block (1 for handicapped)
- water storage tank
- walkway & graveled school compound
- boundary walls.

Covered area Sft. 3'430

Construction Pkr. 10'159'050
cost

Contractor Haji Abdul Rauf Khan

Construction September 2009 to March 2010
period



GOVERNMENT GIRL PRIMARY SCHOOL GHARI HABIBULLAH

70

Union council: Ghari Habibullah District: Mansehra

N: 34° 24' 07.2" E: 73° 22' 37.9" Elevation: 2661'

Capacity (students): 280 Grade: 1 - 5

Donor UNICEF

School

- 2 buildings with a total of
- 7 classrooms
- 2 teacher offices
- 2 verandas
- 7 toilets in separate toilet block (1 for handicapped)
- water storage tank
- walkway & graveled school compound
- boundary walls.

Covered area Sft. 6'050

Construction cost Pkr. 14'232'773

Contractor Unique

Construction period September 2009 to February 2010

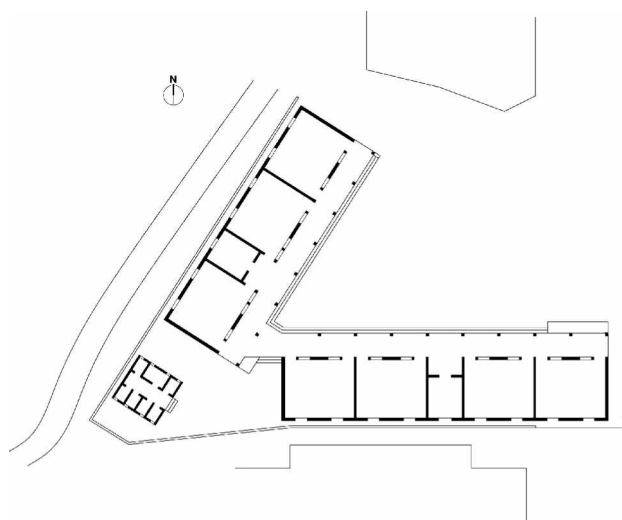

GOVERNMENT PRIMARY SCHOOL KHAIT CHAR BANDA

71

Union council: Sum Elahi Mang

District: Mansehra

N: 34° 32' 43.2"

E: 73° 12' 52.4"

Elevation: 5419'

Capacity (students): 80 Grade: 1 - 5

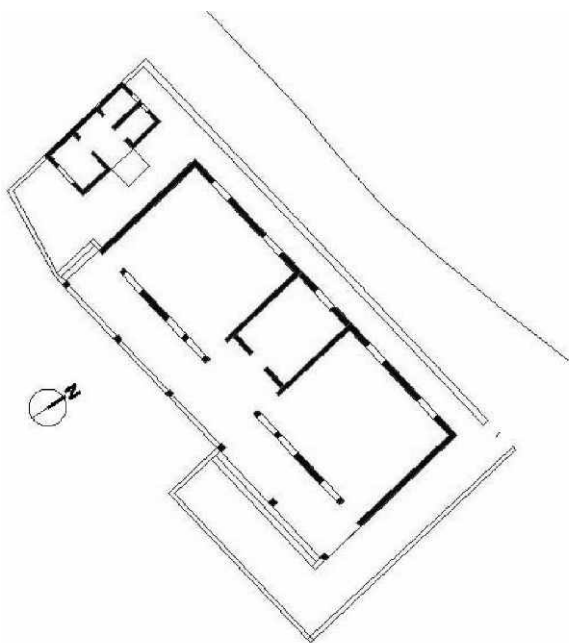

Donor UNICEF

School - 1 building with a total of
 - 2 classrooms
 - 1 teacher office
 - 1 veranda
 - 3 toilets in separate toilet block
 (1 for handicapped)
 - water storage tank
 - walkway & graveled school
 compound
 - boundary walls.

Covered area Sft. 1'781

Construction Pkr. 6'999'519
cost

Contractor Iqbal Builders

Construction September 2009 to April 2010
period



GOVERNMENT GIRL PRIMARY SCHOOL JABRI KALISH

72

Union council: Shohal Mazullah

District: Mansehra

N: 34° 28' 05.2" E: 73° 22' 49.3" Elevation: 4596'

Capacity (students): 80 Grade: 1 - 5

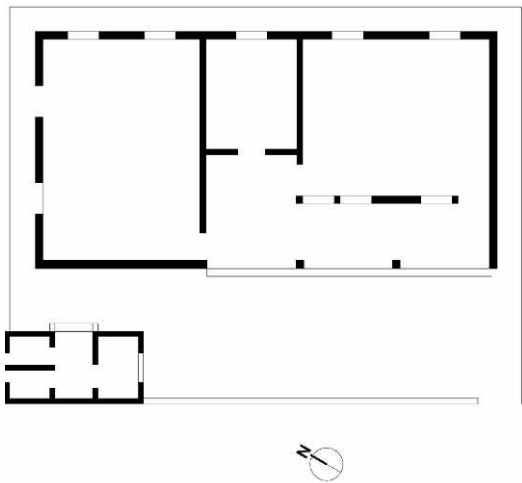

Donor UNICEF

School

- 1 building with a total of
- 2 classrooms
- 1 teacher office
- 1 veranda
- 3 toilets in separate toilet block (1 for handicapped)
- water storage tank
- walkway & graveled school compound
- boundary walls.

Covered area Sft. 1'781

Construction cost Pkr. 6'202'985

Contractor Iqbal Builders

Construction period September 2009 to March 2010



GOVERNMENT GIRL PRIMARY SCHOOL KHAWARI

73

Union council: Lassan Thakral

District: Mansehra

N: 34° 15' 42.2"

E: 73° 07' 28.6"

Elevation: 3785'

Capacity (students): 120

Grade: 1 - 5

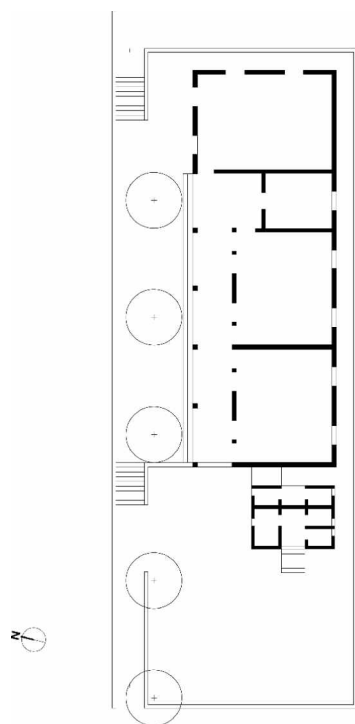

Donor UNICEF

School

- 1 building with a total of
- 3 classrooms
- 1 teacher office
- 1 veranda
- 5 toilets in separate toilet block (1 for handicapped)
- water storage tank
- walkway & graveled school compound
- boundary walls.

Covered area Sft. 2'530

Construction cost Pkr. 7'959'920

Contractor Haji Abdul Rauf Khan

Construction period January 2010 to August 2010



GOVERNMENT PRIMARY SCHOOL NOKOT

74

Union council: Garlat

District: Mansehra

N: 34° 30' 06.5" E: 73° 21' 54.2" Elevation: 3714'

Capacity (students): 120 Grade: 1 - 5

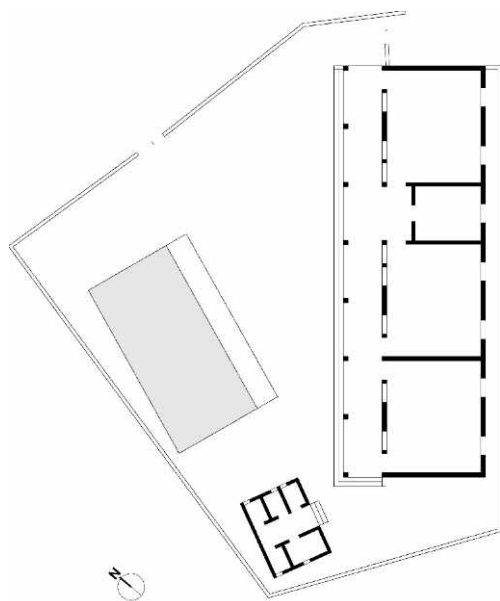

Donor UNICEF

School

- 1 building with a total of
- 3 classrooms
- 1 teacher office
- 1 veranda
- 5 toilets in separate toilet block (1 for handicapped)
- water storage tank
- walkway & graveled school compound
- boundary walls.

Covered area Sft. 2'651

Construction Pkr. 8'469'315
cost

Contractor Tenure

Construction January 2010 to June 2010
period



GOVERNMENT GIRL PRIMARY SCHOOL DANA GHANALA

75

Union council: Hangrai

District: Mansehra

N: 34° 36' 58.7" E: 73° 21' 38.2" Elevation: 6705'

Capacity (students): 120 Grade: 1 - 5

Donor UNICEF

School

- 1 building with a total of
- 3 classrooms
- 1 teacher office
- 1 veranda
- 5 toilets in separate toilet block (1 for handicapped)
- water storage tank
- walkway & graveled school compound
- boundary walls.

Covered area Sft. 2'530

Construction cost Pkr. 9'193'880

Contractor Hadaf Int.

Construction period January 2010 to August 2010

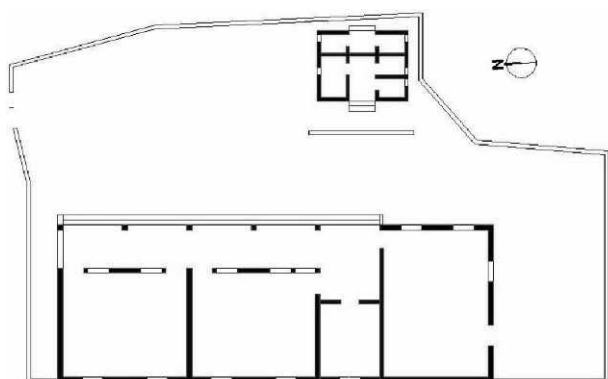

GOVERNMENT PRIMARY SCHOOL HANGRAI

76

Union council: Hangrai District: Mansehra

N: 34° 38' 17.3" E: 73° 22' 06.5" Elevation: 5968'

Capacity (students): 240 Grade: 1 - 5

- Donor UNICEF
- School
 - 2 buildings with a total of
 - 6 classrooms
 - 2 teacher offices
 - 2 verandas
 - 7 toilets in separate toilet block (1 for handicapped)
 - water storage tank
 - walkway & graveled school compound
 - boundary walls.

Covered area Sft. 5'060

Construction Pkr. 16'359'214 cost

Contractor Hadaf Int.

Construction January 2010 to October 2010 period

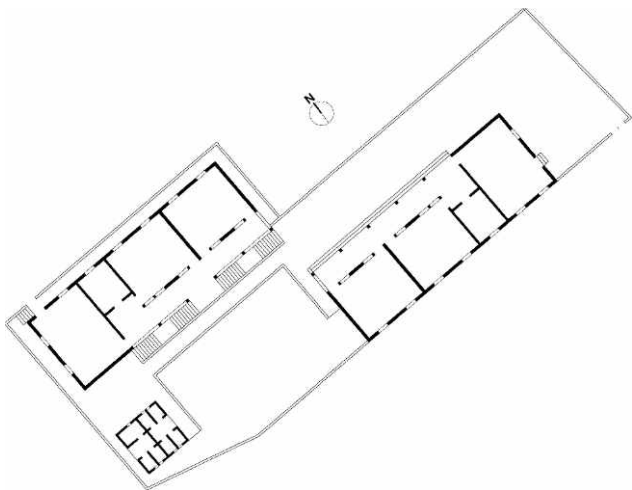

GOVERNMENT GIRL HIGH SCHOOL TALHATTA

77

Union council: Talhatta **District:** Mansehra

N: 34° 26' 57.9" **E:** 73° 21' 36.8" **Elevation:** 2919'

Capacity (students): 360 **Grade:** 9 - 13

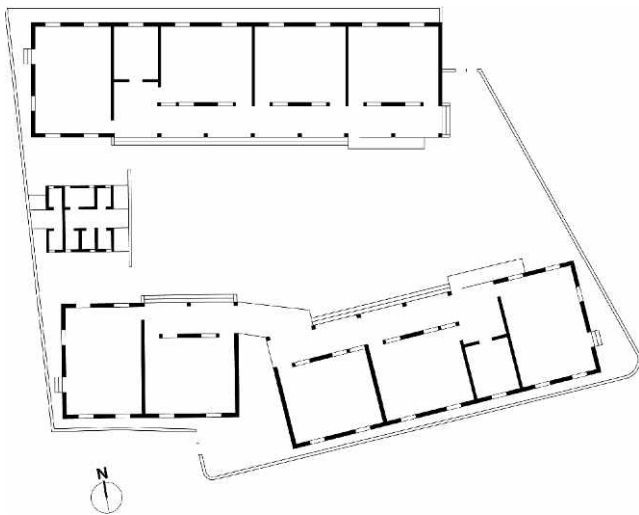

- | | |
|--------|--|
| Donor | DFID |
| School | <ul style="list-style-type: none">- 3 buildings with a total of- 9 classrooms- 2 teacher offices- 2 verandas- 7 toilets in separate toilet block (1 for handicapped)- water storage tank- walkway & graveled school compound- boundary walls. |

Covered area Sft. 7'457

Construction Pkr. 18'957'170
cost

Contractor Multi-Mecc

Construction December 2009 to May 2010
period



GOVERNMENT HIGH SCHOOL TALHATTA

78

Union council: Talhatta

District: Mansehra

N: 34° 27' 10.2" E: 73° 21' 20.4" Elevation: 2893'

Capacity (students): 520 Grade: 9 - 13

Donor

DFID

School

- 4 buildings with a total of
- 13 classrooms
- 2 teacher offices
- 4 verandas
- 10 toilets in separate toilet block (2 for handicapped)
- water storage tank
- walkway & graveled school compound
- boundary walls.
- 1 existing building rehabilitated

Covered area Sft. 10'989

Construction cost Pkr.29'690'161

Contractor Unique

Construction period December 2009 to June 2010

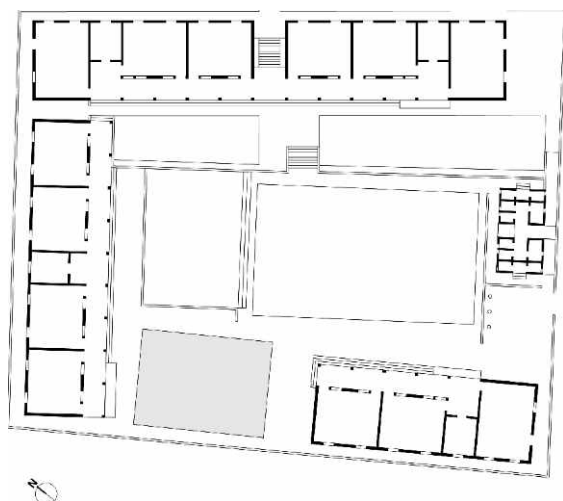

GOVERNMENT GIRL MIDDLE SCHOOL HASSARI

79

Union council: Talhatta

District: Mansehra

N: 34° 25' 32.2" E: 73° 22' 22.2" Elevation: 3122'

Capacity (students): 200 Grade: 6 - 8

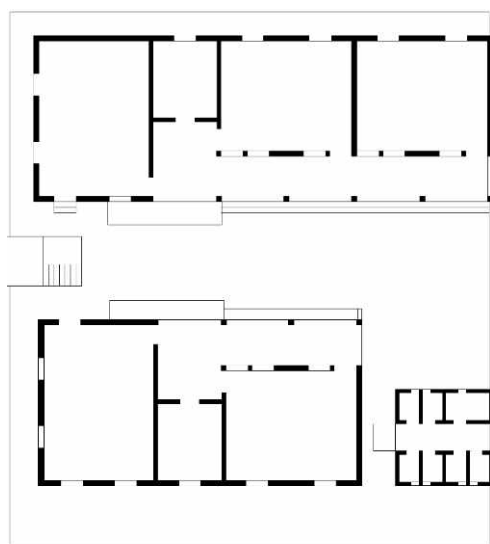

Donor DFID

School

- 2 buildings with a total of
- 5 classrooms
- 2 teacher offices
- 2 verandas
- 7 toilets in separate toilet block (1 for handicapped)
- water storage tank
- walkway & graveled school compound
- boundary walls.

Covered area Sft. 4'311

Construction cost Pkr. 13'255'868

Contractor Tenure

Construction period December 2009 to May 2010



GOVERNMENT HIGH SCHOOL PAIRAN

80

Union council: Pairan District: Mansehra

N: 34° 19' 49.4" E: 73° 17' 54.8" Elevation: 2760'

Capacity (students): 600 Grade: 9 - 13

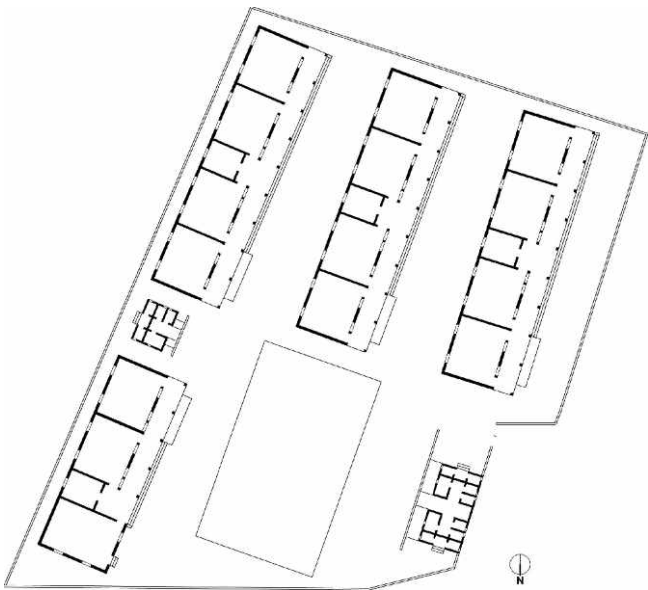

Donor	DFID
School	<ul style="list-style-type: none">- 4 buildings with a total of- 15 classrooms- 3 teacher offices- 1 laboratory office- 4 verandas- 16 toilets in 2 separate toilet blocks (3 for handicapped)- water storage tank- walkway & graveled school compound, sport field-boundary walls.
Covered area	Sft. 12'728
Construction cost	Pkr. 35'183'185
Contractor	Cemcon
Construction period	December 2009 to August 2010



GOVERNMENT GIRL PRIMARY SCHOOL BATAMOURI

81

Union council: Batamouri District: Batagram

N: 34° 41' 04.5" E: 73° 04' 51.8" Elevation: 4035'

Capacity (students): 80 Grade: 1 - 5

- Donor DFID
- School
 - 1 building with a total of
 - 2 classrooms
 - 1 teacher office
 - 1 veranda
 - 3 toilets in separate toilet block (1 for handicapped)
 - water storage tank
 - walkway & graveled school compound
 - boundary walls.

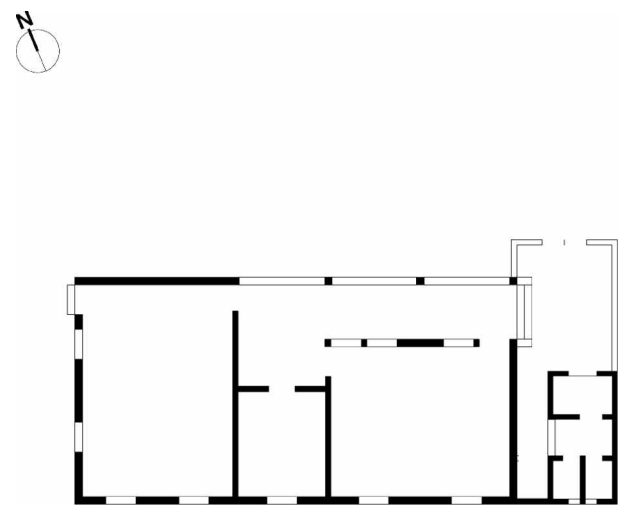

Covered area Sft. 1'781

Construction Pkr. 5'884'526
cost

Contractor Syed Bilal

Construction January 2010 to August 2010
period



GOVERNMENT GIRL PRIMARY SCHOOL SACHAN KHURD

82

Union council: Sachan Kalan

District: Mansehra

N: 34° 37' 01.6" E: 73° 14' 13.5" Elevation: 4879'

Capacity (students): 80 Grade: 1 - 5

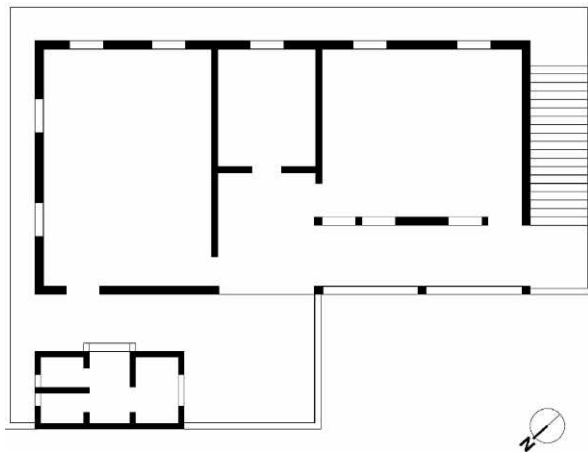

Donor

DFID

School

- 1 building with a total of
- 2 classrooms
- 1 teacher office
- 1 veranda
- 3 toilets in separate toilet block (1 for handicapped)
- water storage tank
- walkway & graveled school compound
- boundary walls.

Covered area Sft. 1'781

Construction cost Pkr. 6'610'456

Contractor Iqbal Builders

Construction period March 2010 to August 2010



GOVERNMENT PRIMARY SCHOOL ANDRASI

83

Union council: Boghermon **District:** Mansehra

N: 34° 35' 08.2" **E:** 73° 15' 33.7" **Elevation:** 4234'

Capacity (students): 160 **Grade:** 1 - 5

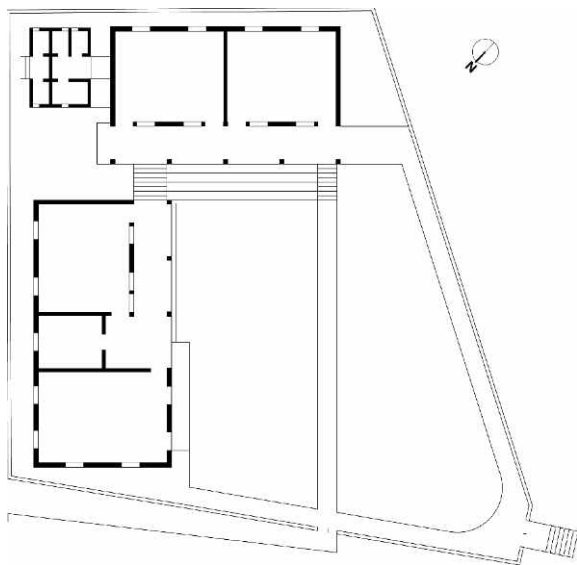

Donor	DFID
School	<ul style="list-style-type: none">- 2 buildings with a total of- 4 classrooms- 1 teacher office- 2 verandas- 5 toilets in separate toilet block (1 for handicapped)- water storage tank- walkway & graveled school compound- boundary walls.

Covered area Sft. 3'399

Construction cost Pkr. 10'741'037

Contractor Unique

Construction period January 2010 to August 2010



GOVERNMENT PRIMARY SCHOOL MALOOKRA

84

Union council: Hilkot

District: Mansehra

N: 34° 36' 46.9" E: 73° 09' 12.9" Elevation: 5412'

Capacity (students): 80 Grade: 1 - 5

Donor

DFID

School

- 1 building with a total of
- 2 classrooms
- 1 teacher office
- 1 veranda
- 3 toilets in separate toilet block (1 for handicapped)
- water storage tank
- walkway & graveled school compound
- boundary walls.

Covered area Sft. 1'781

Construction cost Pkr. 8'222'483

Contractor Technocrat

Construction period January 2010 to November 2010

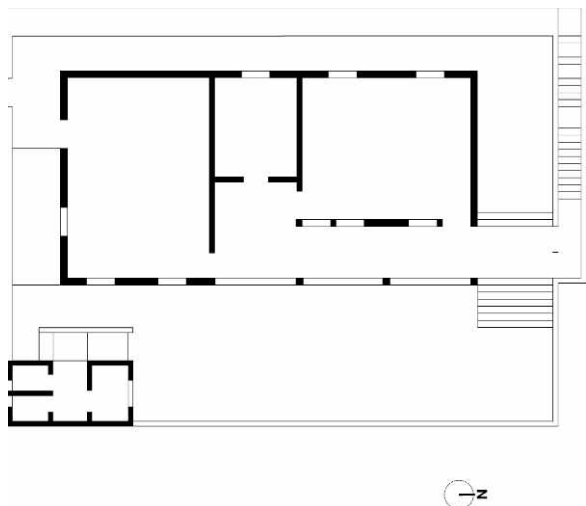

GOVERNMENT PRIMARY SCHOOL NAWAZABAD

85

Union council: Sachan Kalan District: Mansehra

N: 34° 38' 36.4" E: 73° 13' 33.3" Elevation: 5411'

Capacity (students): 120 Grade: 1 - 5

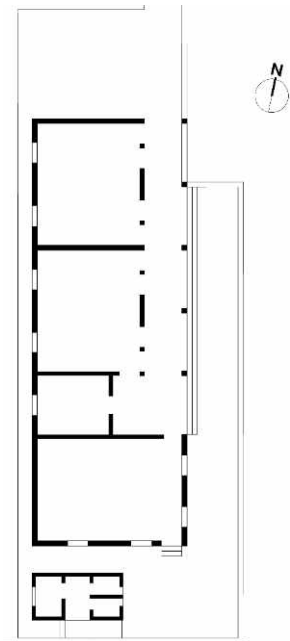

- | | |
|--------|---|
| Donor | DFID |
| School | <ul style="list-style-type: none">- 1 building with a total of- 3 classrooms- 1 teacher office- 1 veranda- 5 toilets in separate toilet block (1 for handicapped)- water storage tank- walkway & graveled school compound- boundary walls. |

Covered area Sft. 2'651

Construction cost Pkr. 9'459'377

Contractor Multi-Mecc

Construction period January 2010 to September 2010



GOVERNMENT GIRL PRIMARY SCHOOL NANOHA KHURD

86

Union council: Lassan Thakral

District: Mansehra

N: 34° 14' 48.9" E: 73° 06' 53.5" Elevation: 3253'

Capacity (students): 80 Grade: 1 - 5

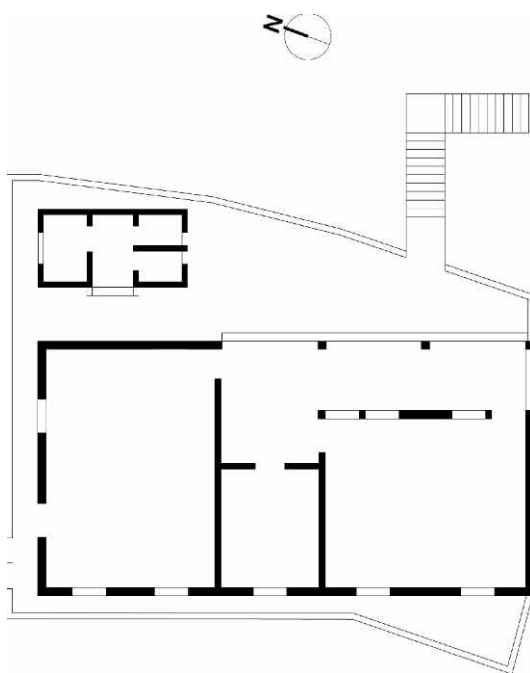

Donor

DFID

School

- 1 building with a total of
- 2 classrooms
- 1 teacher office
- 1 veranda
- 3 toilets in separate toilet block (1 for handicapped)
- water storage tank
- walkway & graveled school compound
- boundary walls.

Covered area Sft. 1'781

Construction cost Pkr. 6'200'890

Contractor Comrade

Construction period January 2010 to May 2010



GOVERNMENT GIRL PRIMARY SCHOOL KHUND DEEDLE

87

Union council: Sachan Kalan District: Mansehra

N: 34° 36' 07.8" E: 73° 14' 34.3" Elevation: 4582'

Capacity (students): 120 Grade: 1 - 5

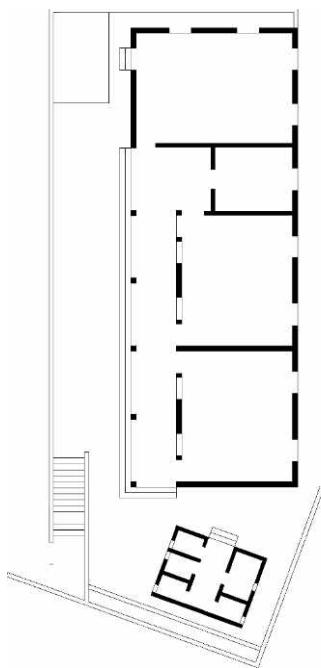

- Donor DFID
- School - 1 building with a total of
- 3 classrooms
- 1 teacher office
- 1 veranda
- 5 toilets in separate toilet block
 (1 for handicapped)
- water storage tank
- walkway & graveled school
 compound
- boundary walls.

Covered area Sft. 2'530

Construction Pkr. 8'681'935
cost

Contractor Multi-Mecc

Construction March 2010 to September 2010
period



GOVERNMENT GIRL PRIMARY SCHOOL BAFFA KHURD

88

Union council: Baffa

District: Mansehra

N: 34° 26' 20.0" E: 73° 12' 44.9" Elevation: 3016'

Capacity (students): 280 Grade: 1 - 5

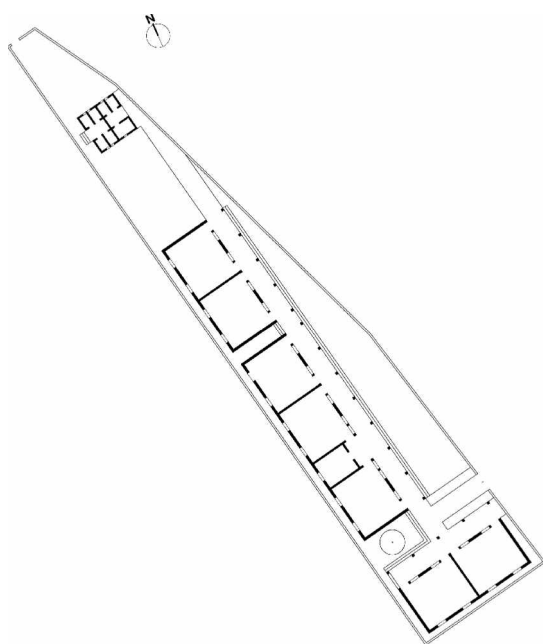

Donor DFID

School

- 3 buildings with a total of
- 7 classrooms
- 1 teacher office
- 3 verandas
- 7 toilets in separate toilet block (1 for handicapped)
- water storage tank
- walkway & graveled school compound
- boundary walls.

Covered area Sft. 5'706

Construction cost Pkr. 15'441'363

Contractor Hadaf Int.

Construction period March 2010 to October 2010



GOVERNMENT GIRL PRIMARY SCHOOL SERI KHAIR ABAD

89

Union council: Karnol

District: Mansehra

N: 34° 21' 18.6" E: 73° 19' 46.5" Elevation: 3761'

Capacity (students): 80 Grade: 1 - 5

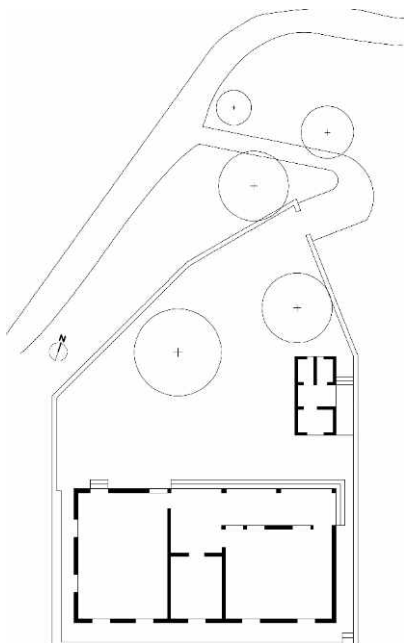

Donor DFID

School

- 1 building with a total of
- 2 classrooms
- 1 teacher office
- 1 veranda
- 3 toilets in separate toilet block (1 for handicapped)
- water storage tank
- walkway & graveled school compound
- boundary walls.

Covered area Sft. 1'781

Construction Pkr. 6'349'976
cost

Contractor Tenure

Construction March 2010 to July 2010
period



GOVERNMENT PRIMARY SCHOOL KAPI GALI

90

Union council: Ghanool District: Mansehra

N: 34° 35' 26.2" E: 73° 22' 11.9" Elevation: 4351'

Capacity (students): 80 Grade: 1 - 5

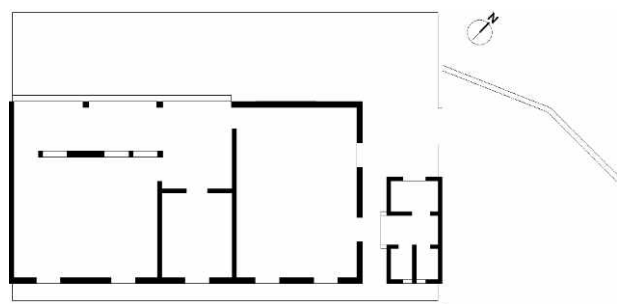

- | | |
|--------|---|
| Donor | DFID |
| School | <ul style="list-style-type: none">- 1 building with a total of- 2 classrooms- 1 teacher office- 1 veranda- 3 toilets in separate toilet block (1 for handicapped)- water storage tank- walkway & graveled school compound- boundary walls. |

Covered area Sft. 1'781

Construction cost Pkr. 6'554'299

Contractor Universal

Construction period March 2010 to June 2010



GOVERNMENT GIRL PRIMARY SCHOOL MASOOM ABAD

91

Union council: Paimal Sharif **District:** Batagram

N: 34° 46' 02.7" **E:** 72° 58' 17.0" **Elevation:** 3817'

Capacity (students): 80 **Grade:** 1 - 5

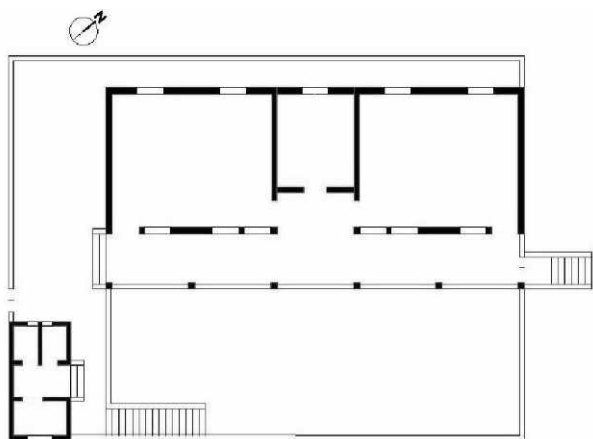

- Donor** UNICEF
- School**
- 1 building with a total of
 - 2 classrooms
 - 1 teacher office
 - 1 veranda
 - 3 toilets in separate toilet block (1 for handicapped)
 - water storage tank
 - walkway & graveled school compound
 - boundary walls.

Covered area Sft. 1'902

Construction cost Pkr. 7'076'555

Contractor Cemcon

Construction period April 2010 to October 2010



GOVERNMENT PRIMARY SCHOOL KULHARAY

92

Union council: Baffa

District: Mansehra

N: 34° 27' 12.4" E: 73° 13' 45.2" Elevation: 3110'

Capacity (students): 240 Grade: 1 - 5

Donor

UNICEF

School

- 2 buildings with a total of
- 6 classrooms
- 2 teacher offices
- 2 verandas
- 7 toilets in separate toilet block (1 for handicapped)
- water storage tank
- walkway & graveled school compound
- boundary walls.

Covered area Sft. 5'060

Construction Pkr. 14'531'107
cost

Contractor Comrade

Construction June 2010 to November 2010
period

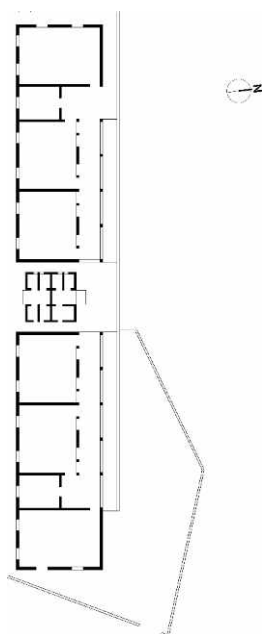

GOVERNMENT GIRL PRIMARY SCHOOL PARAS BARA

93

Union council: Kewai

District: Mansehra

N: 34° 39' 32.8" E: 73° 27' 24.7" Elevation: 4445'

Capacity (students): 120 Grade: 1 - 5

- Donor

UNICEF
- School

- 1 building with a total of
 - 3 classrooms
 - 1 teacher office
 - 1 veranda
 - 3 toilets in separate toilet block (1 for handicapped)
 - water storage tank
 - walkway & graveled school compound
 - boundary walls.
- Covered area

Sft. 2'530
- Construction cost

Pkr. 10'062'848
- Contractor

Unique
- Construction period

March 2010 to October 2010

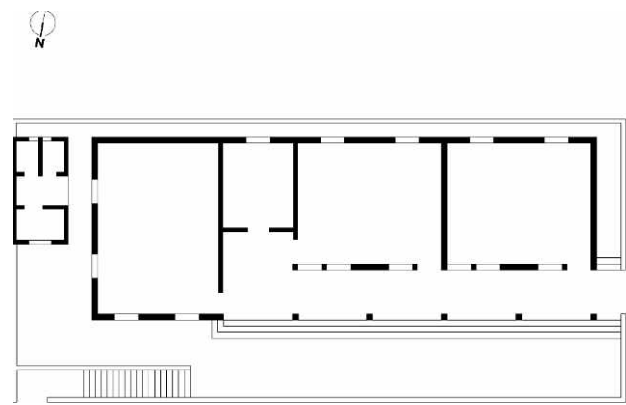

GOVERNMENT PRIMARY SCHOOL BARI MAIDAN

94

Union council: Ghanool

District: Mansehra

N: 34° 46' 26.6" E: 73° 58' 17.0" Elevation: 5628'

Capacity (students): 120 Grade: 1 - 5

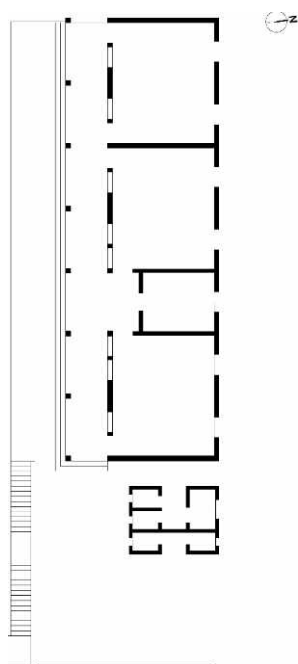

Donor UNICEF

School

- 1 building with a total of
- 3 classrooms
- 1 teacher office
- 1 veranda
- 5 toilets in separate toilet block (1 for handicapped)
- water storage tank
- walkway & graveled school compound
- boundary walls.

Covered area Sft. 2'651

Construction cost Pkr. 8'814'769

Contractor Multi-Mecc

Construction period June 2010 to November 2010



GOVERNMENT PRIMARY SCHOOL KHADLO BALA

95

Union council: Batamouri

District: Batagram

N: 34° 42' 18.8" E: 73° 04' 53.1" Elevation: 4790'

Capacity (students): 80 Grade: 1 - 5

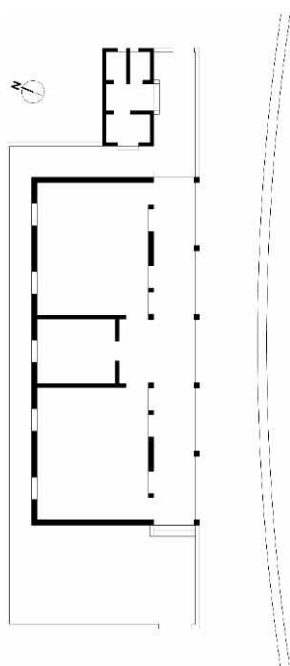

Donor UNICEF

School

- 1 building with a total of
- 2 classrooms
- 1 teacher office
- 1 veranda
- 3 toilets in separate toilet block (1 for handicapped)
- water storage tank
- walkway & graveled school compound
- boundary walls.

Covered area Sft. 1'902

Construction cost Pkr. 8'282'427

Contractor Syed Bilal

Construction period May 2010 to November 2010

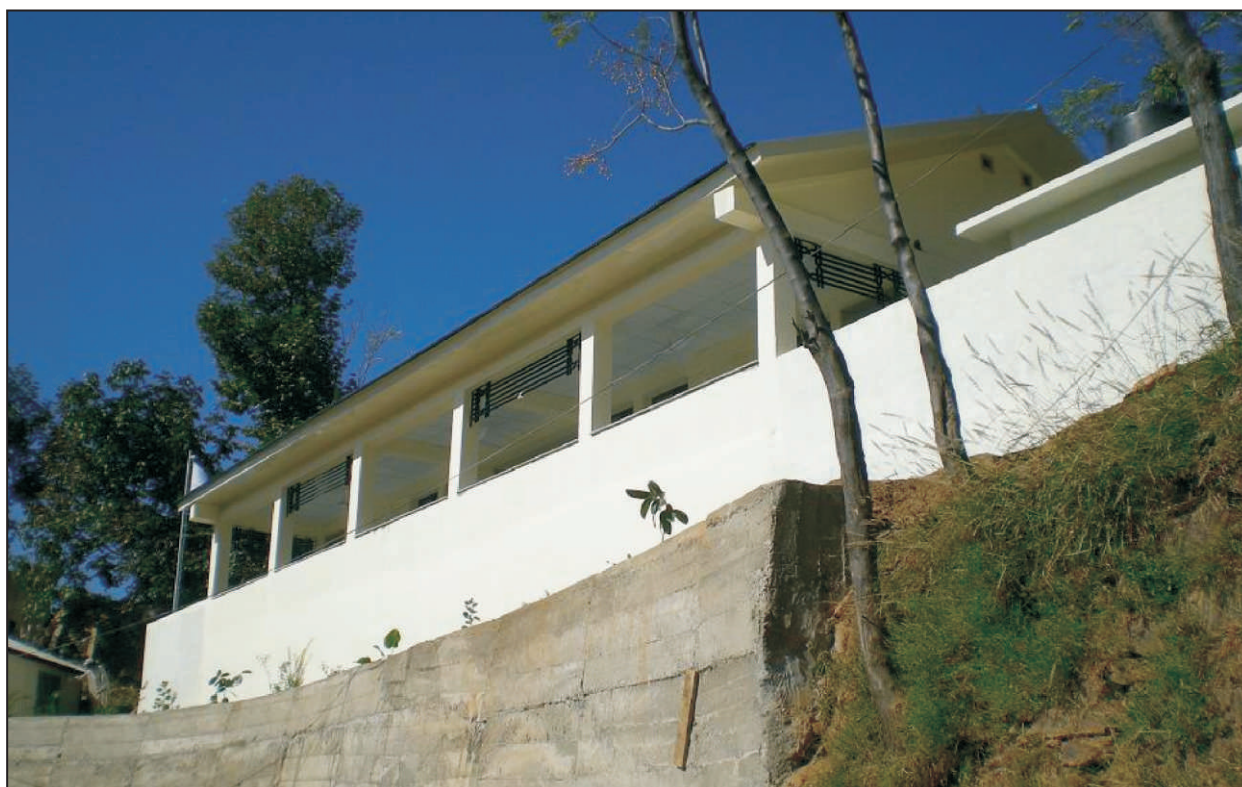

IMPLEMENTING STAFF (2006 – 2010)

SWISS DEVELOPMENT COOPERATION - HUMANITARIAN AID

Akhtar, Masood (Construction Manager)
Altaf, Shakeel (Construction Manager)
Bommeli Peter (Technical Advisor)
Borel, Sandro (Administrator)
Brunner, Edwin (SHA Coordinator)
Brunner Peter (Team Leader)
Engler, Franz (Team Leader)
Farooq, Asad (Construction Manager)
Fisler, Thomas (Team Leader)
Hilty, Peter (Technical Advisor PV)
Iqbal, Shafqat (Site Engineer)
Iqbal, Zafar (Construction Manager)
Khan, Ali Yad (Construction Manager)
Khan, Aziz Ahmad (Site Engineer)
Khan, Younes (Finance Manager)
Matiullah (Site Engineer)
Mehmood, Hassan (Site Engineer)
Mushtaq, Ali (Site Engineer)
Neuhaus, Christian (Technical Advisor PV)
Rabnawaz (Construction Manager)
Scherer, Matthias (Technical Advisor PV)
Shah, Syed Naseer (Coordinator RLP)
Sprenger, Markus (Technical Advisor DTL)
Sultan, Juwairia (Administration Assistant)
Ullah, Ubaid (Site Engineer)

UNIVERSITY OF ENGINEERING & TECHNOLOGY PESHAWAR

Khan, Akhtar Naeem (Ph.D. Structure Engineering)
Khan, Qaisar Ali (Ph.D. Structure Engineering)
Technical Team of UET