

Examples of other shelter in the region Kenya



Examples of shelter kit (South of Sudan)



UNHCR
The UN Refugee Agency

PROPOSAL OF FAMILY SHELTER FOR GOROM SETTLEMENT (Lologo camp relocation program)

SHELTER KIT for family shelter, latrine and shower

1. Rafters & Wall plate / 15 pcs (3" x 2" x 4.00m)	8. Prefabricated door / 1pc (0.90m x 1.90m)
2. Purlins / 12 pcs (2" x 2" x 4.00m)	9 Prefabricated windows / 4 pcs (0.60m x 0.60m)
3. Poles / 10 pcs (diam. 15cm x 3.00m)	10. Cement blocks / 12 pcs (0.20 x 0.20 x 0.40)
4. Poles / 6 pcs (diam. 15cm x 5.00m)	11. Concrete slab / 1 pc (1.20 x 1.20)
5. Bamboo / 10 bundles	12 Nails / 3 kg (2.5")
6. CI sheet 30G / 21 pcs (0.90m x 2.50m)	13. Nails / 1 kg (4")
7. Ridge cover 30G / 4 pcs (4.00m)	14. Roofing nails / 2 kg

Produced by: ROR Kenya - 10.07.2010 / 08



Other tasks to carry on Road projects

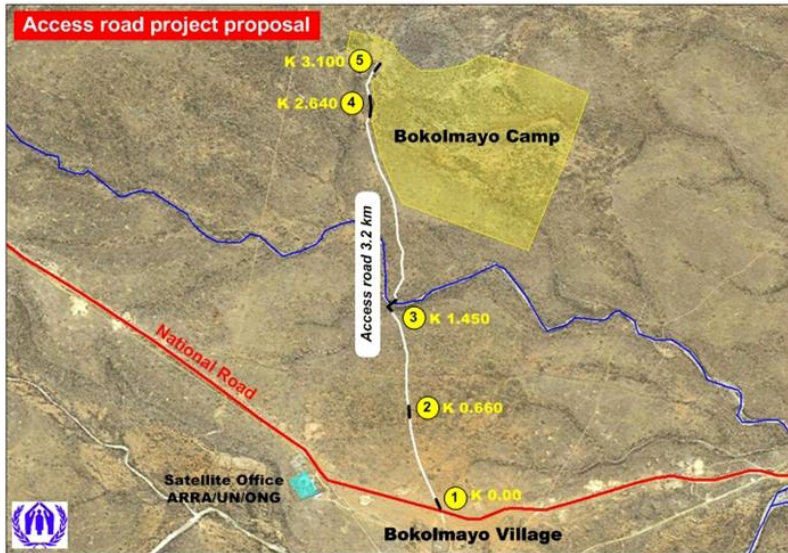

- ① Access ramp from national road to access road
Slop to be reduced at approximately 5%
Length 30m
- ② Sandy clay soil to be upgraded
Length 15m
- ③ Seasonal river crossing point
Over the river sandy clay soil to be upgraded
Length 50m
Fixing of 4 poles to delimitate water level
- ④ Sandy clay soil to be upgraded
Length 150m
- ⑤ Sandy clay soil to be upgraded
Length 60m

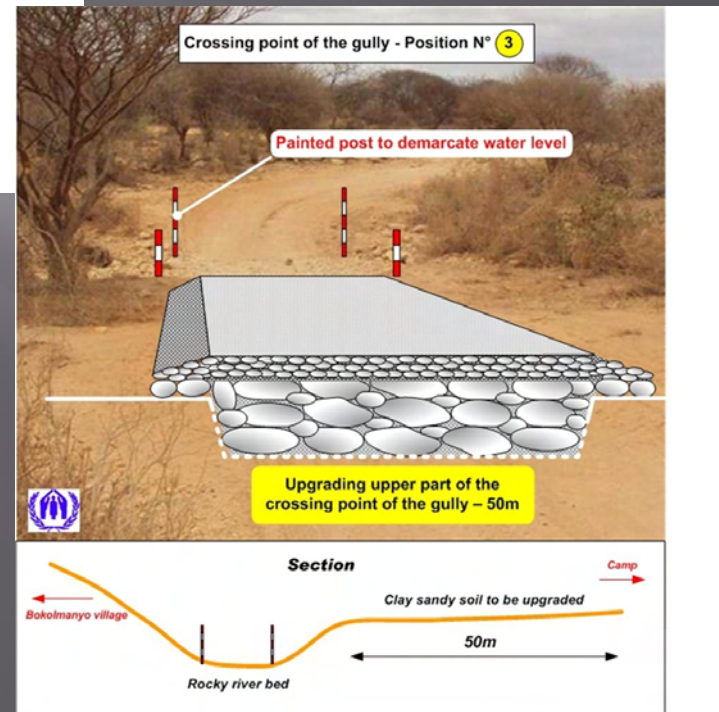

Other tasks to carry on Road projects



Other tasks to carry on Watsan project



Other tasks to carry on Registration centre

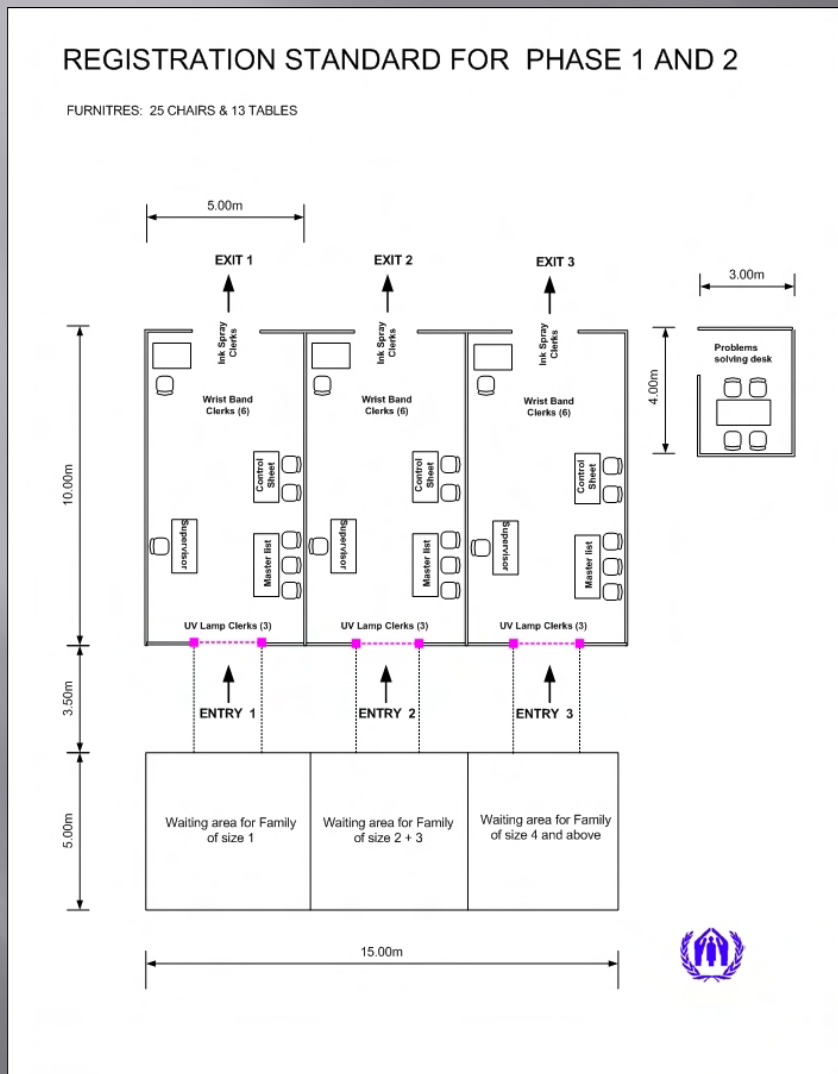

Other tasks to carry on Police post

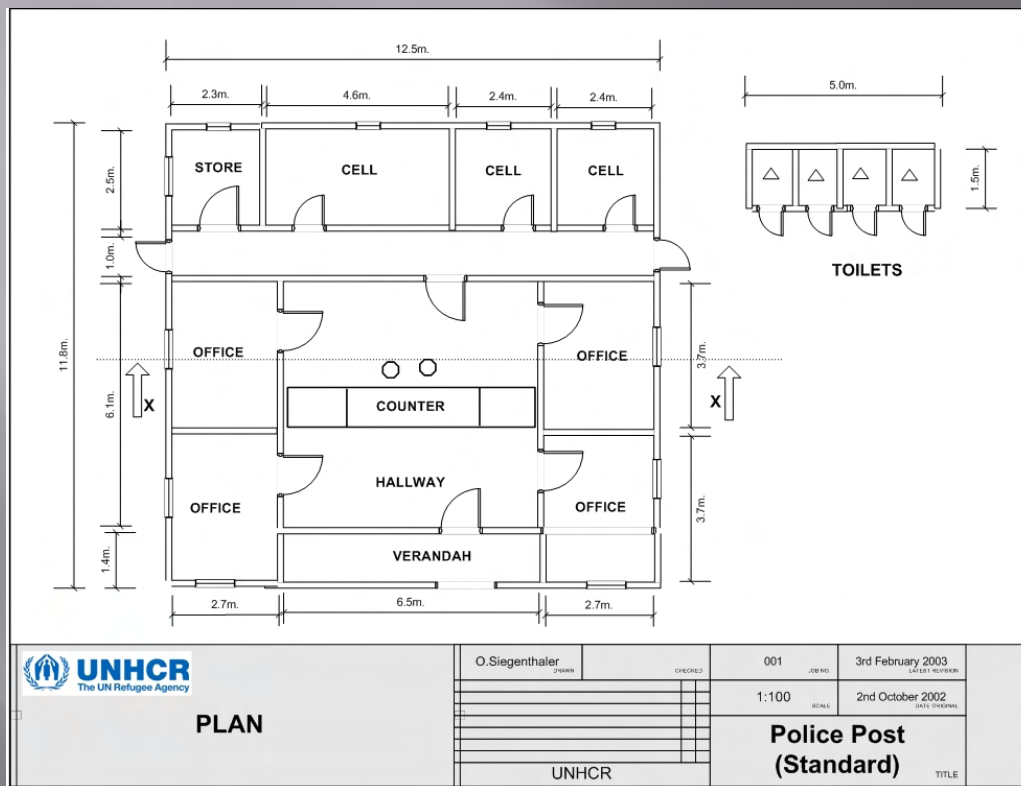

Other tasks to carry on Staff accommodation / Offices

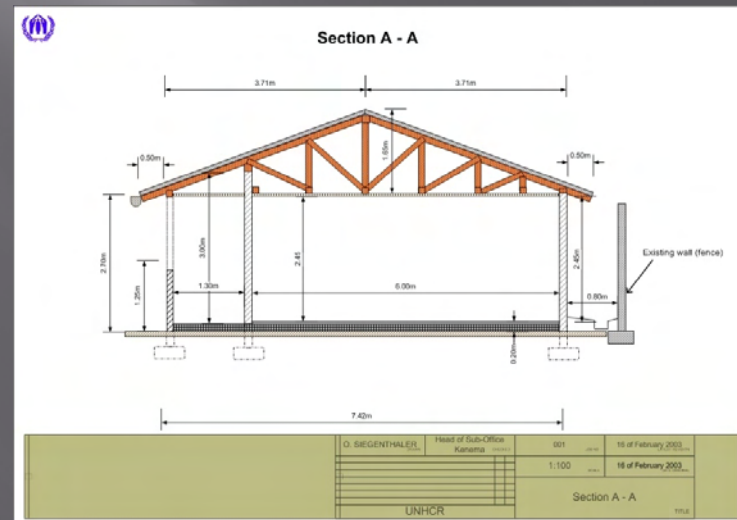
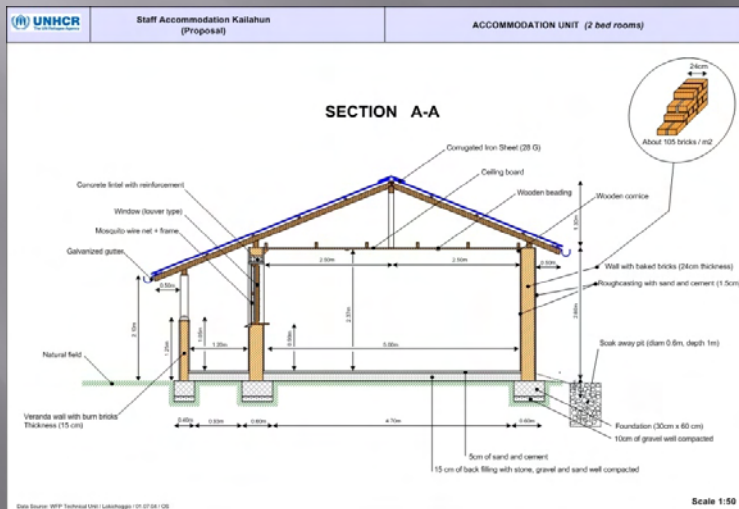
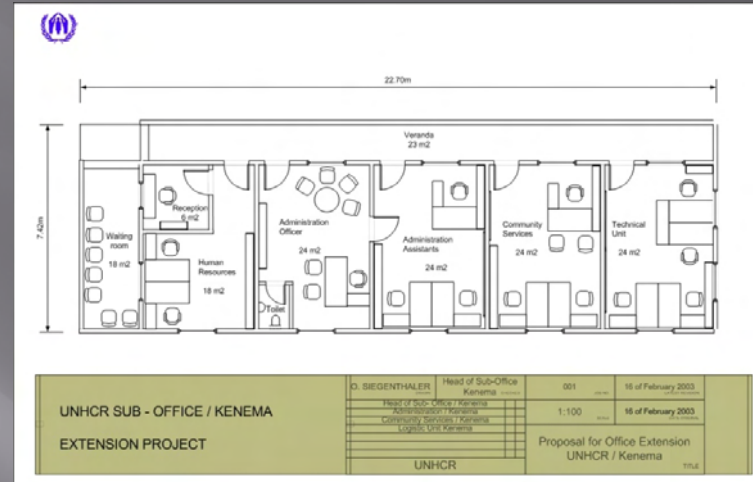
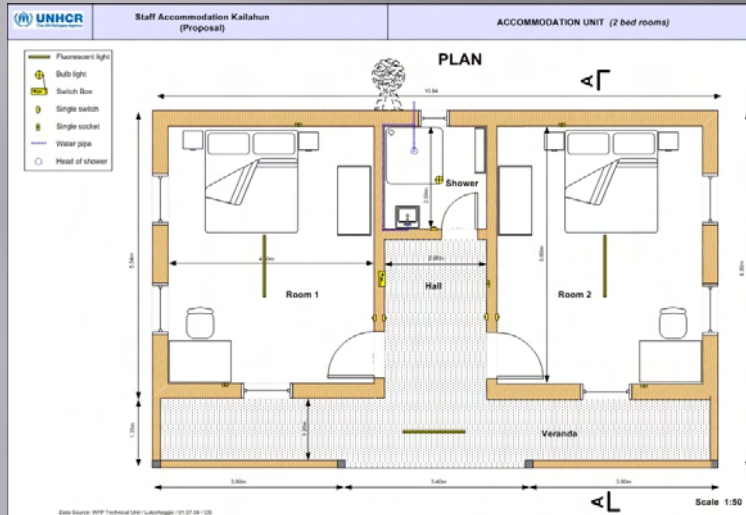

Other tasks to carry on Staff accommodation / Offices



UNHCR Compound
Dolo Ado / Ethiopia

Proposal site development

- List of containers**
 Accommodation: 16
 Offices: 13
 Kitchen: 1
 Meeting room: 3
 Hygien: 3

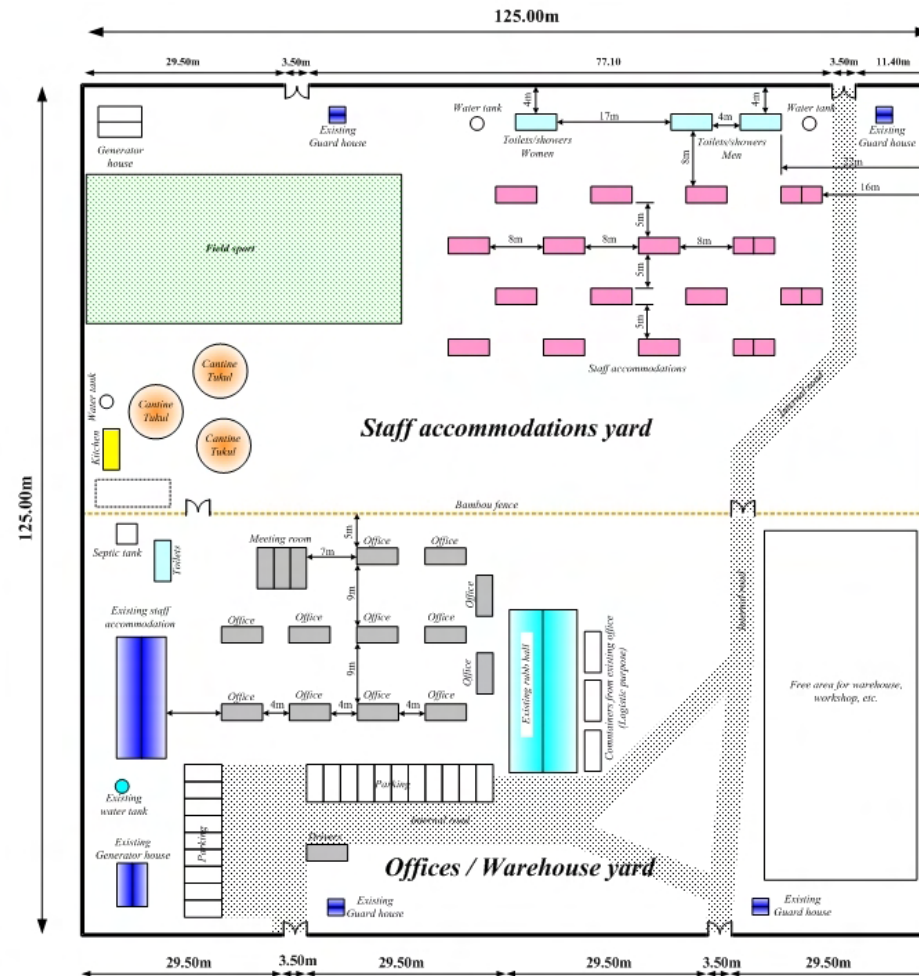

Produced by : UNHCR - RSH Nairobi- 19.07.2011- OS



Other tasks to carry on Schools, etc, etc.





Thank you



SHA Construction / WES Course / 2011