

SCSCG SCHOOL DESIGN COMPETITION (AMA+SWISS EMBASSY+DBE)

KON KHEN POST PRIMARY SCHOOL

SDC + DBE

KON KHEN VILLAGE, LANGKHO TOWNSHIP, SHAN STATE, MYANMAR

DEVELOPED DESIGN DRAWINGS

REVISION 02



TEAM ONE
DESIGN STUDIO

ARCHITECTS:

PROJECT ARCHITECT
U MYO HTUT MYAING (RA-1175)

SUPERVISING ARCHITECT
U HTIN MYAING (SLA-165)
U HTET NAING OO (SLA-090)

ASSISTANT ARCHITECT
U SET NYI AUNG (LA-567)

STRUCTURE CONSULTANT:

U MYO HTET KYAW

M&E CONSULTANT

KINXIN ENGINEERING.
U ZARNI KO KO

04 MAR 2020

1	2	3	4	5	6	7
ARCHITECTURAL ABBREVIATIONS	GENERAL NOTES				ARCHITECTURAL SYMBOLS	
<p>A/C AIR CONDITIONING ACOUS ACOUSTICAL AD AREA DRAIN ADJ ADJUSTABLE AFF ABOVE FINISHED FLOOR ALT ALTERNATIVE ALUM ALUMINIUM ARCH ARCHITECT(URAL) ASPH ASPHALT</p> <p>BD BOARD BUILDING BLK BLOCK BLKG BLOCKING BM BEAM BSMT BASEMENT BW BOTH WAYS</p> <p>CLO CLOSET CLG CEILING CLR CLEAR(ANCE) CM CENTIMETER CMU CONCRETE MASONRY UNIT COL COLUMN CONC CONCRETE CONT CONTINUOUS CONST CONSTRUCTION CT CERAMIC TILE CTR CENTER CTSK COUNTERSUNK CUFT CUBIC FOOT</p> <p>D DEPTH DIA DIAMETER DIM DIMENSION DISP DISPENSER DN DOWN DR DOOR DET DETAIL DWG DRAWING</p> <p>E EAST EIFS EXTERIOR INSULATION &</p> <p>EJ EXPANSION JOINT EL ELEVATION ELECT ELECTRICAL ELEV ELEVATOR EQ EQUAL</p> <p>EQUIP EQUIPMENT EW EACH WAY EWC ELECTRIC WATER COOLER EXH EXHAUST EXIST EXISTING EXP EXPANSION EXT EXTERIOR</p> <p>FF FINISHED FLOOR FFL FINISHED FLOOR LEVEL FHC FIRE HORSE CABINET FIN FINISHED FXT FIXTURE FL FLOOR FLASH FLASHING F.L.D. FLOOR DRAIN FLEX FLEXIBLE FLUOR FLUORESCENT FT FEET</p> <p>GA GAUGE GAL GALVANIZED GC GENERAL CONTRACTOR GI GALVANIZED IRON GR GUARD RAIL GRD GRADE GYP BD GYPSUM WALLBOARD</p> <p>HB HOSE BIBB HDW HARDWARE HM HOLLOW METAL HORIZ HORIZONTAL HR HANDRAIL</p> <p>ID INSIDE DIAMETER INFO INFORMATION INSUL INSULATION INT INTERIOR JAN JANITOR JT JOINT LAM LAMINATE LAV LAVATORY LH LEFT HAND LT LIGHT GA GAUGE MAS MASONARY MAT MATERIAL MAX MAXIMUM</p>	<p>MECH MECHANICAL MET METAL MFG MANUFACTURER MFR MANUFACTURER MIN MINIMUM MISC MISCELLANEOUS</p> <p>N NORTH NIC NOT IN CONTRACT NTS NOT TO SCALE</p> <p>OA OUTSIDE AIR OC ON CENTER OPNG OPENING OVH OVERHEAD</p> <p>PART PARTITION PLAS PLASTER PLA PLASTIC PT PAINTED PVC POLYVINYL CHLORIDE PNL PANEL</p> <p>R RADIUS, STAIR RISER RCP REFLECTED CEILING PLAN RD ROOF DRAIN RM ROOM</p> <p>S SCHED SCHEDULED, SCHEDULE SHT SHEET SPEC SPECIFICATION SQ FT SQUARE FEET SS STAINLESS STEEL STL STEEL</p> <p>T STAIR TREAD THK THICKNESS T/R TOILET ROOM TYP TYPICAL</p> <p>U.O.N UNLESS OTHERWISE NOTED</p> <p>VCT VINYL COMPOSITION TILE VWC VINYL WALL COVERING</p> <p>W WEST, WIDTH, WIDE WC WATER CLOSET WD WOOD</p> <p>YD YARD</p>	<p>UNLESS OTHERWISE NOTED, ALL DETAILS, SECTIONS AND NOTES SHOWN ON THE CONTRACT DRAWINGS ARE INTENDED TO BE TYPICAL AND SHALL APPLY TO SIMILAR CONDITIONS ELSEWHERE.</p> <p>ALL OMISSIONS OR CONFLICTS BETWEEN THE VARIOUS ELEMENTS OF THE CONTRACT DRAWINGS AND OR SPECIFICATIONS SHALL BE BROUGHT TO THE ATTENTION OF THE ARCHITECT BEFORE PROCEEDING WITH ANY WORK INVOLVED.</p> <p>THE CONTRACTOR SHALL VERIFY ALL JOB SITE CONDITIONS AND RELATED DIMENSIONS.</p> <p>ALL CONSTRUCTION SHALL BE IN ACCORDANCE TO THE LATEST EDITION OF THE MYANMAR NATIONAL BUILDING CODE (MNBC).</p> <p>THE CONTRACTOR SHALL BE RESPONSIBLE FOR THE PROTECTION OF AND THE SAFETY IN AND AROUND THE JOB SITE AND OF ADJACENT PROPERTIES.</p> <p>CONTRACTOR AND OR OWNER SHALL KEEP LOADS ON THE STRUCTURE WITHIN THE LIMITS OF THE DESIGN BOTH DURING AND AFTER CONSTRUCTION.</p> <p>COMPLIANCE WITH CODES AND ORDINANCES GOVERNING THE WORK SHALL BE MADE AND ENFORCED BY THE GENERAL CONTRACTOR.</p> <p>GENERAL CONTRACTOR SHALL VERIFY ALL EXISTING CONDITIONS AND DIMENSIONS PRIOR TO CONSTRUCTION.</p> <p>NOTE THAT ALL WRITTEN DIMENSIONS TAKE PRECEDENCE OVER SCALE.</p> <p>MANUFACTURER'S SPECIFICATIONS FOR INSTALLATION OF MATERIALS SHALL BE FOLLOWED.</p> <p>WORKMANSHIP THROUGHOUT SHALL BE OF THE BEST QUALITY OF THE TRADE INVOLVED AND THE GENERAL CONTRACTOR SHALL COORDINATE THE WORK OF THE VARIOUS TRADES TO EXPEDITE THE JOB IN A SMOOTH AND CONTINUOUS PROCESS.</p> <p>CONTRACTOR SHALL ADHERE TO ALL CODES, RULES, AND REGULATIONS GOVERNING CONSTRUCTION BUILDING ACCESS AND THE USE OF FACILITIES AS SET BY FEDERAL, STATE AND LOCAL CODES, BUILDING DEPARTMENT AGENCIES AND THE BUILDING OWNER.</p> <p>LOCATION OF ALL PARTITIONS AND DOORS SHALL BE APPROVED BY THE OWNER AND THE ARCHITECT PRIOR TO CONSTRUCTION. CONTRACTOR SHALL NOTIFY THE ARCHITECT IN WRITING OF ANY DISCREPANCIES OR CONFLICTS.</p> <p>THE DRAWINGS ARE NOT TO BE SCALED FOR ANY REASON.</p> <p>THE CONTRACTOR SHALL VERIFY ALL DIMENSION AND CONDITIONS IN THE SITE AND NOTIFY THE ARCHITECT IN WRITING OF ANY DISCREPANCIES PRIOR TO THE START OF WORK.</p> <p>LARGE SCALE DRAWINGS TAKE PRECEDENCE OVER SMALL SCALE DRAWINGS AT ALL TIMES, EXCEPT OTHERWISE NOTED.</p> <p>CONTRACTOR SHALL COMPLY WITH CURRENT APPLICABLE LOCAL ORDINANCES FOR UTILITY SERVICES.</p> <p>CONTRACTOR SHALL OBTAIN AND PAY FOR ALL REQUIRED FEES, PERMITS AND INSPECTION ASSESSED BY ANY GOVERNMENTAL AGENCY OR UTILITY COMPANY.</p> <p>CONTRACTOR AND HIS SUBCONTRACTOR(S) SHALL TAKE CAUTION WHEN WORKING AROUND EXISTING UTILITIES AND UNDERGROUND LINES AND ENSURE THAT NO DAMAGE IS DONE TO THE UTILITIES BY CONSTRUCTION ACTIVITIES</p> <p>AT ALL TIMES THE CONTRACTOR SHALL BE SOLELY AND COMPLETELY RESPONSIBLE FOR CONDITIONS OF THE JOB SITE, INCLUDING THE SAFETY OF PERSONS AND PROPERTY ; ALSO DESIGN ADEQUACY AND SAFETY OF ERECTION BRACING SHORING, TEMPORARY SUPPORT, ETC. THE ARCHITECT JOB SITE REVIEW IS NOT INTENDED TO INCLUDE REVIEW OF ADEQUACY OF THE CONTRACTOR'S SAFETY MEASURES.</p>	<p>THE CONTRACTOR SHALL WARRANT THAT ALL MATERIALS AND WORKMANSHIP ARE IN COMPLIANCE WITH THE DRAWINGS AND SPECIFICATIONS, AND ALL CHANGES HAVE THE ARCHITECTS APPROVAL.</p> <p>THE CONTRACTOR IS RESPONSIBLE TO COMPARE AND COORDINATE ALL DRAWINGS FOR PROPER FIT AND ATTACHMENT OF ALL PARTS, DETAILS NOT SHOWN, NOR DETAILED ON DRAWINGS, NOR CALLED FOR IN THESE NOTES SHALL BE CONSTRUCTED TO SAME SIZE AND CHARACTER AS FOR SIMILAR CONDITION WHICH ARE SHOWN, DETAILED SPECIFICATIONS, OR COMMONLY CONSTRUCTED IN THE INDUSTRY.</p> <p>THE CONTRACTOR SHALL EXAMINE ALL CONSTRUCTION DOCUMENTS, SHALL VERIFY CONDITIONS AND DIMENSIONS, CHECK ALL LINES AND LEVELS INDICATED PRIOR TO STARTING WORK. SHOULD THERE BE ANY DISCREPANCIES, IMMEDIATELY REPORT TO THE ARCHITECT FOR CLARIFICATION.</p> <p>THE CONTRACTOR SHALL VERIFY ELECTRICAL AND PLUMBING ROUGH-IN LOCATIONS FOR ANY SPECIAL EQUIPMENT WITH THE SUPPLIER OF SUCH EQUIPMENT.</p> <p>THE CONTRACTOR SHALL COORDINATE HIS WORK WITH THAT OF THEIR SEPARATE CONTRACTORS SUCH AS WINDOWS, ETC. THE CONTRACTOR SHALL COORDINATE THE INSTALLATION AND REQUIRED CLEARANCE OF THE EQUIPMENTS. NO STRUCTURAL MEMBERS SHALL BE OMITTED, NOTCHED, CUT, BLOCKED OUT, OR RELOCATED W/O PRIOR APPROVAL BY THE ARCHITECT OR STRUCTURAL ENGINEER.</p> <p>THE CONTRACTOR OF EACH TRADE SHALL KEEP THE PREMISES CLEAN AT ALL TIMES AND SHALL REMOVE ALL RUBBISH AS OFTEN AS REQUIRED FOR THE CONSTRUCTION AND FOR CONVENIENCE OF THE OWNER.</p> <p>PROTECTIVE MEASURES SHALL BE TAKEN BY THE CONTRACTOR TO PROTECT ADJACENT PROPERTY AT ALL TIMES DURING CONSTRUCTION. PROTECTIVE MEASURES SHALL BE TAKEN BY THE CONTRACTOR SO AS TO NOT TO CAUSE ANY MUD, SLIT, OR DEBRIS FALL ONTO OR CAUSE ANY DAMAGE TO PUBLIC OR ADJACENT PROPERTY.</p> <p>ALL TEMPORARY BRACING AND SHORING SHALL BE DESIGNED TO SUSTAIN ALL CONSTRUCTION LOADS, SOIL PRESSURE, LATERAL AND OTHER LOADS TO WHICH THE STRUCTURE MAY BE SUBJECTED.</p> <p>ALL REVISIONS TO THE DRAWINGS MUST PROCEED THROUGH THE ARCHITECT. OWNER/CONTRACTOR REVISIONS MAY BE CONSIDERED INVALID WITHOUT THE ARCHITECT'S APPROVAL.</p> <p>ALL SWITCHES AND ANY OTHER WALL MTD. CONTROL DEVICES ARE TO BE MTD. AT +48" F.F.L. LOCATIONS ARE TO BE FIELD APPROVED BY ARCHITECT OR OWNER PRIOR TO INSTALLATION.</p> <p>SEE MECHANICAL, ELECTRICAL AND PLUMBING DRAWINGS FOR LAYOUTS OF AND SPECIFICATIONS FOR EQUIPMENT AND DESIGN OF THESE RESPECTIVE SYSTEMS. INFORMATION INCLUDED BUT NOT LIMITED TO LIGHTING, WIRING, SWITCHING, HVAC AND SPRINKLER SYSTEMS.</p> <p>ALL LIGHTING FIXTURES AND HVAC GRILLS TO BE LOCATED ON CEILING GRID U.O.N.. CONTRACTOR SHALL NOTIFY THE OWNER OR THE ARCHITECT OF ANY CONFLICT WITH SUSPENDED GRID SYSTEM PRIOR TO INSTALLATION.</p> <p>WHERE SWITCHES ARE SHOWN ADJACENT TO EACH OTHER, THEY SHALL BE GANGED AND COVERED WITH SINGLE PLATE.</p> <p>ALL ROUND AND SQUARE CEILING FIXTURES TO BE LOCATED AT THE CENTER OF CEILING TILE, U.O.N..</p>	<p>ALL EXIT DOORS SERVING THE BUILDING SHALL SWING IN THE DIRECTION OF EXIT TRAVEL, WHEN REQUIRED BY CODE.</p> <p>REGARDLESS OF THE OCCUPANT LOAD SERVED, EXIT DOORS SHALL BE OPENABLE FROM THE INSIDE WITHOUT THE USE OF A KEY, OR ANY SPECIAL KNOWLEDGE OR EFFORT. KEY LOCKING HARDWARE MAY BE USED ON THE MAIN EXIT WHERE THE MAIN EXIT CONSISTS OF A SINGLE DOOR OR A PAIR OF DOORS WHERE THERE IS READILY VISIBLE DURABLE SIGN ON OR ADJACENT TO THE DOOR STATING "THIS DOOR TO REMAIN UNLOCKED DURING BUSINESS HOURS." THE DOOR TO REMAIN UNLOCKED WHENEVER THE BUILDING IS OCCUPIED.</p> <p>PROVIDE AN APPROVED EMERGENCY EXIT LIGHTING WHICH ILLUMINATES ALL EXIT PATHWAYS AN WHICH RECEIVES ITS POWER SUPPLY FROM STORAGE BATTERIES OR AN EMERGENCY POWER GENERATOR. THE SYSTEM SHALL BE CAPABLE OF ACTIVATING AUTOMATICALLY IN THE EVEN OF A POWER FAILURE.</p> <p>PROVIDE EXIT SIGNS AS PER FIRE CODE.</p> <p>THE ELECTRICAL SUBCONTRACTOR IS RESPONSIBLE FOR ALL PERMITS AND APPROVALS FOR ELECTRICAL WORK AND SHALL FURNISH AND INSTALL EXIT LIGHTS IN ACCORDANCE WITH THE PREVAILING BUILDING AND FIRE CODES.</p>	<p></p> <p>ELEVATION TAG</p> <p></p> <p>INTERIOR ELEVATION TAG</p> <p></p> <p>SECTION TAG</p> <p></p> <p>NORTH INDICATOR</p> <p></p> <p>LOUVER TYPE IDENTIFIER</p> <p></p> <p>WINDOW TYPE IDENTIFIER</p> <p></p> <p>DOOR TAG</p> <p></p> <p>ELEVATION INDICATOR</p> <p></p> <p>DRAWING BLOCK TITLE</p> <p>SCALE - 1:10</p> <p></p> <p>REVISION INDICATOR</p> <p></p> <p>DETAIL INDICATOR</p> <p></p> <p>DETAIL INDICATOR</p> <p></p> <p>DETAIL INDICATOR FOR SMALL CONDITION</p> <p></p> <p>WALL TYPE INDICATOR</p> <p></p> <p>ROOM IDENTIFIER WITH ROOM NAME AND NUMBER</p> <p></p> <p>NOTE INDICATOR</p> <p></p> <p>CONTRACT LIMIT LINE</p> <p></p> <p>DEMOLITION LINE</p> <p></p> <p>CENTER LINE INDICATOR</p> <p></p> <p>FIRE RESISTIVE RATED LINE, 1 HOUR</p>	

SHEET TITLE			
GENERAL NOTES & ABBREVIATIONS			
		PROJECT NO :	
	4/3/2020	REVISION #2	CAD DWG FILE :
	26/2/2020	REVISION #1	DRAWN BY : SNA
	25/1/2020	DEVELOPED DESIGN	CHECKED BY : HNO
	25/11/2019	SCHEMATIC DESIGN	COPY RIGHT : TEAM ONE DESIGN STUDIO
MARK	DATE	DESCRIPTION	SCALE :

ARCHITECTS:	STRUCTURE CONSULTANT:	PROJECT:
PROJECT ARCHITECT U MYO HTUT MYAING (RA-1175)	U MYO HTET KYAN	SCSCG SCHOOL DESIGN COMPETITION (AMA+SWISS EMBASSY+DBE)
SUPERVISING ARCHITECT U HTIN MYAING (SLA-165) U HTET NAING Oo (SLA-090)	M4E CONSULTANT KINXIN ENGINEERING. U ZARNI KO KO	OWNER; SDC DBE
ASSISTANT ARCHITECT U SET NYI AUNG (LA-567)		LOCATION; KON KHEN VILLAGE, LANGKHO TOWNSHIP, SHAN STATE, MYANMAR

TEAM ONE DESIGN STUDIO
ARCHITECTURE . INTERIORS . ENGINEERING

ROOM (007A) 1ST BET YUZANA STREET & HNINSI STREET,
HIGHWAY COMPLEX, KAMARYIT
TOWNSHIP, YANGON, MYANMAR
CONTACT: +95 973229080
EMAIL: team1design.studio@gmail.com

KON KHEN ARCHITECTURAL DRAWINGS		
MARK	SHEET NO.	SHEET LIST
1	G-001	COVER
2	G-101	GENERAL NOTES & ABBREVIATIONS
3	G-102	SHEET LIST
4	A-901	PERSPECTIVE
5	A-902	PERSPECTIVE
6	A-903	PERSPECTIVE
7	A-101	ARCHITECTURAL NOTES
8	C-101	TOPOGRAPHIC MAP
9	A-102	BUILDING LAYOUT PLAN
10	A-103	SITE PLAN
11	A-104	SITE PLAN-CIRCULATION
12	A-201	OVERALL ELEVATIONS
13	A-202	OVERALL ELEVATIONS
14	A-401	LARGE-SCALE ASSEMBLY AREA
15	A-402	LARGE-SCALE WASH AREA
16	A-501	LANDSCAPE & PAVING DETAILS
17	A-502	LANDSCAPE & PAVING DETAILS
18	A-101A	TWO-STOREY SCHOOL BUILDING - GROUND FLOOR PLAN
19	A-102A	TWO-STOREY SCHOOL BUILDING - FIRST FLOOR PLAN
20	A-103A	TWO-STOREY SCHOOL BUILDING - ROOF PLAN
21	A-104A	TWO-STOREY SCHOOL BUILDING - GROUND FLOOR RCP PLAN
22	A-105A	TWO-STOREY SCHOOL BUILDING - FIRST FLOOR RCP PLAN
23	A-201A	TWO-STOREY SCHOOL BUILDING - ELEVATIONS
24	A-202A	TWO-STOREY SCHOOL BUILDING - ELEVATIONS
25	A-301A	TWO-STOREY SCHOOL BUILDING - SECTIONS
26	A-401A	TYPICAL STAIR
27	A-402A	LARGE-SCALE CLASSROOM
28	A-403A	LARGE-SCALE TEACHER'S ROOM
29	A-404A	LARGE-SCALE HEADMASTER ROOM
30	A-501A	DOORS & WINDOWS DETAIL
31	A-502A	WALL DETAILS
32	A-503A	FLOOR DETAILS
33	A-504A	STAIR HANDRAIL DETAIL
34	A-505A	10' SPAN RAILING DETAIL
35	A-506A	6' SPAN RAILING DETAIL
36	A-507A	ROOF DETAILS
37	A-508A	ROOF DETAILS
38	A-509A	DOWNSPOUT DETAIL
39	A-510A	MOVEABLE WALL
40	A-601A	DOOR, WINDOW LEGENDS
41	A-602A	DOOR, WINDOW & FINISH SCHEDULES

42	A-101B	KG & LIBRARY BUILDING - GROUND FLOOR PLAN
43	A-102B	KG & LIBRARY BUILDING - GROUND FLOOR RCP
44	A-201B	KG & LIBRARY BUILDING - ROOF PLAN
45	A-202B	KG & LIBRARY BUILDING - ELEVATIONS
46	A-203B	KG & LIBRARY BUILDING - ELEVATIONS
47	A-301B	KG & LIBRARY BUILDING - SECTIONS
48	A-401B	LARGE-SCALE KINDERGARTEN
49	A-402B	LARGE-SCALE LIBRARY
50	A-501B	ROOF DETAILS
51	A-502B	LUNCH BOX SHELF & WATER POT STAND DETAIL
52	A-503B	TEACHER'S TABLE DETAIL
53	A-504B	TEACHER'S CHAIR DETAIL
54	A-505B	BOOK SHELF DETAIL
55	A-506B	KG FURNITURE DETAIL
56	A-507B	KG FURNITURE DETAIL
57	A-601B	DOOR, WINDOW & FINISH SCHEDULES
58	A-401C	LARGE-SCALE ACCESSIBLE TOILET
59	A-402C	LARGE-SCALE 4-BAY TOILET
60	A-403C	LARGE-SCALE URINAL
61	A-404C	LARGE-SCALE 2-BAY WASH
62	A-405C	LARGE-SCALE 4-BAY WASH
63	A-406C	LARGE-SCALE BICYCLE SHED
64	A-407C	LARGE-SCALE BAMBOO WALKWAY
65	A-408C	LARGE-SCALE WASTE BURNER HOUSE
66	A-409C	LARGE-SCALE WASTE BURNER HOUSE
67	A-410C	LARGE-SCALE WASTE BURNER HOUSE
68	A-411C	LARGE-SCALE WASTE BURNER HOUSE
69	A-412C	LARGE-SCALE WASTE BURNER HOUSE
70	A-413C	LARGE-SCALE WASTE BURNER HOUSE
71	A-414C	LARGE-SCALE WATER FILTER
72	A-501C	FENCE DETAIL
73	A-502C	PLAYGROUND DETAIL
74	A-503C	PLAYGROUND DETAIL
75	A-504C	PLAYGROUND DETAIL
76	A-505C	PLAYGROUND DETAIL
77	A-601C	DOOR, WINDOW & FINISH SCHEDULES

 <p>TEAM ONE DESIGN STUDIO ARCHITECTURE . INTERIORS . ENGINEERING</p> <p>ROOM (007A) 1ST BET YUZANA STREET & HNINSI STREET, HIGHWAY COMPLEX KAMARYUT TOWNSHIP, YANGON, MYANMAR CONTACT: +95 973229080 EMAIL: team1design.stm@gmail.com</p>	<p>ARCHITECTS:</p> <p>PROJECT ARCHITECT U MYO HTUT MYAING (RA-1175)</p> <p>SUPERVISING ARCHITECT U HTIN MYAING (SLA-105) U HTET NAING OO (SLA-090)</p> <p>ASSISTANT ARCHITECT U SET NYI AUNG (LA-567)</p>	<p>STRUCTURE CONSULTANT:</p> <p>U MYO HTET KYAN</p> <p>M&E CONSULTANT KINXIN ENGINEERING. U ZARNI KO KO</p>	<p>PROJECT; SCSCG SCHOOL DESIGN COMPETITION (AMA+SWISS EMBASSY+DBE)</p> <p>KON KHEN POST PRIMARY SCHOOL</p> <p>OWNER; SDC DBE</p> <p>LOCATION; KON KHEN VILLAGE, LANGKHO TOWNSHIP, SHAN STATE, MYANMAR</p>	<table border="1"> <thead> <tr> <th>MARK</th> <th>DATE</th> <th>DESCRIPTION</th> <th>SCALE :</th> </tr> </thead> <tbody> <tr> <td>△</td> <td>26/2/2020</td> <td>REVISION #1</td> <td></td> </tr> <tr> <td>DD</td> <td>25/1/2020</td> <td>DEVELOPED DESIGN</td> <td></td> </tr> <tr> <td>SD</td> <td>25/11/2019</td> <td>SCHEMATIC DESIGN</td> <td></td> </tr> </tbody> </table>	MARK	DATE	DESCRIPTION	SCALE :	△	26/2/2020	REVISION #1		DD	25/1/2020	DEVELOPED DESIGN		SD	25/11/2019	SCHEMATIC DESIGN		<p>SHEET TITLE</p> <p>SHEET LIST</p>	<p>G-102</p>
	MARK	DATE	DESCRIPTION	SCALE :																		
	△	26/2/2020	REVISION #1																			
	DD	25/1/2020	DEVELOPED DESIGN																			
	SD	25/11/2019	SCHEMATIC DESIGN																			
<p>PROJECT NO :</p>			<p>GAD DWG FILE :</p>																			
<p>DRAWN BY : SNA</p>			<p>CHECKED BY : HNO</p>																			
<p>COPY RIGHT : TEAM ONE DESIGN STUDIO</p>																						

DESIGN NOTES:

- THE SCHOOL BUILDING'S MAIN STRUCTURE SHALL BE STEEL, TO BE FABRICATED OFF-SITE AND CARRIED TO THE SITE AND ASSEMBLED AND BUILT ON-SITE WITHOUT THE NEED FOR ANY WELDING EQUIPMENT. ALL EXPOSED STEEL TO BE PAINTED WITH HEAT RESISTANT COATING OVER 2 COATS OF RED-OXIDE COATING, AND COATED OVER WITH GREY UPG EPOXY PRIMER (HPE 81139) COATING FOR STRUCTURAL FRAMING.
- ALL BUILDING'S WALLS SHALL BE NON-LOAD-BEARING WALLS MADE MAINLY FROM LOCALLY AVAILABLE,(WITHIN SHAN STATE) LIME-BRICKS (BYONE OAK), WHICH SHALL BE MORTARED WITH LIME MORTAR,AND PLASTERED WITH LIME PLASTER, AND PAINTED WITH LIME WASH OR WHITE WASH. REINFORCING SHALL BE APPLIED BOTH VERTICALLY AND HORIZONTALLY WHERE NEEDED, AND G1 STEEL TIES, FRAME CRAMPS, AND FUSES SHALL BE ATTACHED WHERE MASONRY MEETS THE STEEL FRAME.
- TO USE LOCALLY AVAILABLE TIMBER (TAN THIT) FOR ALL DOORS AND WINDOWS AND LOUVER FRAMES AND TO PROVIDE PROTECTIVE COATING ON THE TIMBER FRAME WITH PROTECTIVE PAINTS, TREATMENTS, OR METHODS TO PREVENT ROT, TERMITE & INSECT ATTACKS AND TO LAST LONG.
- FOR LOUVER BLADES AND BAMBOO WALKWAY COVERS, USE LOCALLY AVAILABLE BAMBOO SPECIES, AND IN CASE THE LOCAL BAMBOO CANNOT MATCH THE DESIGN PROVIDED HERE, TO ALLOW THE ARCHITECT TO PROVIDE ALTERNATE DESIGN WHICH CAN USE THE LOCAL BAMBOO SPECIES. THE BAMBOO MUST UNDERGO TREATMENT WITH BORAX AND BORIC ACID AND DRIED BEFORE USE IN CONSTRUCTION. ALL BAMBOO PIECES THAT CAN BE REACHED BY STUDENTS MUST BE THOROUGHLY SANDED TO REMOVE SPLINTERS.
- ALL RAFTERS AND PURLINS SHALL BE FASTENED SECURELY TO RESIST WIND LOADS.
- TOILETS SHALL BE MARKED WITH MALE & FEMALE SYMBOLS, TEACHER TOILETS TO BE MARKED AS TEACHER'S AND HANICAP TOILET TO BE MARKED WITH HADICAP SYMBOL.
- FOR GLASS WINDOWS, TO REPLACE GLASS WITH 4MM THK CLEAR ACRYLIC SHEETS IF BUDGET ALLOWS IT.
- ROOF TRUSSES SHALL BE BRACED PER STRUCTURAL ENGINEER DESIGN'S.
- ALL ROOF MATERIAL FOR SCHOOL BUILDING WILL BE WHITE OR LIGHT-COLORED CREAM, OFF-WHITE, OR LIGHT GRAY) ALUZINC SHEETS WITH 0.43 MM OR MORE THICKNESS AND 1 LAYER OFF FOIL BUBBLE WRAP INSULATION.
- ALL RAIN GUTTERS SHALL BE SLOPED SUFFICIENTLY AND DRAIN PIPES SHALL BE CONNECTED TO RAIN WATER HARVESTING TANKS AS INDICATED IN M&E DRAWINGS.
- THE WASTE WATER FROM WASH FACILITIES SHALL FLOW INTO RAIN-GARDEN TRENCHES NEARBY.
- WATER TANKS CAN BE MADE FROM G1 STEEL OR STAINLESS STEEL SHEETS OR PVC (READY MADE) OR MADE AS CUSTOM BUILT, IF THE SUGGESTED SIZE IS NOT AVAILABLE READY-MADE.
- WASH BASINS AND FAUCETS FOR KG SCHOOL CHILDREN SHALL BE LOWERED FOR ACCESSIBILITY.
- FAUCETS SHALL BE BALL TYPE HANDLE TO PROVIDE EASY ON AND OFF FUNCTION.
- A RECYCLING AREA AND A COMPOSTABLE TRASH AREA WILL BE PROVIDED SEPARATELY NEAR THE TOILETS.
- WASTE BASKETS MADE FROM BAMBOO AND RATTAN TO BE PROVIDED FOR COMPOSTABLE WASTE AND RECYCLABLE WASTE FOR EACH SCHOOL BUILDING NEAR THE STAIRWELLS, NEAR THE EXIT DOORS OF KG AND LIBRARY, AND NEAR THE STEPS OF THE EXISTING SCHOOL BUILDING.

ACCESSIBILITY:

- WHEELCHAIR AND HANDICAP ACCESSIBLE PATHS, RAMPS AND TOILET FACILITIES TO FOLLOW MNBC GUIDELINES.
- ALL CIRCULATION PATHWAYS, INCLUDING RAMPS AND STEPS SHALL HAVE SLIP-RESISTANT SURFACES.

STEEL:

- ALL STRUCTURAL STEEL MEMBERS TO BE PAINTED WITH 2 COATS OF UPG MASTER RED OXIDE PRIMER (R201), 2 COATS OF FIRE RETARDANT PAINT (NOFIRE A-18) TO MAKE IT 1 HOUR FIRE-RATED, AND 2 COATS OF UPG GREY EPOXY PRIMER (HPE 81139) OR UPG POLYURETHANE TOP COAT (MEDIUM GREY 294) AS TOP COAT.
- STEEL RAILINGS TO BE G1 STEEL (1ST CHOICE) PAINTED WITH 2 COATS OF UPG MASTER RED OXIDE PRIMER (R201) RED OXIDE PRIMER AND 2 COATS OF UPG GREY EPOXY PRIMER (HPE 81139) OR UPG POLYURETHANE TOP COAT (MEDIUM GREY 294) AS TOP COAT
- STEEL FASTENERS AND HARDWARE TO BE G1 STEEL. ALL VISIBLE HARDWARE AND FASTENERS SHALL BE PAINTED WITH 2 COATS OF UPG MASTER RED OXIDE PRIMER (R201) AND 2 COATS OF UPG GREY EPOXY PRIMER (HPE 81139) OR UPG POLYURETHANE TOP COAT (MEDIUM GREY 294) AS TOP COAT.
- NO SHARP OBJECTS: ALL FASTENERS ADJACENT TO CLASSROOMS OR CIRCULATION AREAS AND CONTACT WITH HUMAN USE SHALL BE EITHER SUNKEN FLUSH WITH THE SURFACE, AND BOLTS EXTENDED FROM THE NUT SURFACE SHALL BE GROUND FLUSH WITH THE NUT SURFACE. ALL METAL HARDWARE SHALL HAVE ROUNDED OR BEVELED EDGES.
- G1 STEEL (GALVANIZED IRON): HOT DIPPED GALVANIZED STEEL SHALL BE USED WHEN G1 STEEL IS SPECIFIED.
- ALL G1 STEEL WELDING SPOTS SHALL BE PAINTED WITH 2 COATS OF UPG EPOXY ZINC RICH PRIMER GREY HPE 81138.
- IF HOT DIPPED GALVANIZED STEEL IS NOT AVAILABLE, ELECTRO-GALVANIZED STEEL SHALL BE USED WITH 1 COAT OF UPG EPOXY ZINC RICH PRIMER GREY HPE 81138 AS ANTI-CORROSION COATING.

ELECTRICAL:

WIRING:

ALL WIRING SHALL HAVE RECTANGULAR SECTION WHITE PVC TRUNKING PROTECTION.

SWITCHES AND OUTLETS:

UNLESS OTHERWISE STATED, ALL ELECTRICAL SWITCHES IN CLASSROOMS SHALL BE MOUNTED AT 1200 MM (1.2 M) OR 4 FEET FROM FINISHED FLOOR LEVEL, AND ALL POWER OUTLETS SHALL BE MOUNTED AT 300 MM (0.3 M) OR 1 FOOT FROM FINISHED FLOOR LEVEL. OUTLETS IN KINDERGARTEN SHALL HAVE CHILD SAFE COVERING.

LIGHTING:

UNLESS OTHERWISE NOTED, ALL LIGHTING SHALL BE OF LED TYPE.

WOOD:

ALL WOOD FURNITURE, DOORS, WINDOWS, AND FRAMES TO BE PROPERLY SANDED AND EDGES ROUNDED OR BEVELED TO AVOID SPLINTERS AND SHARP EDGES. WOOD SHALL BE TREATED WITH NATURAL OILS SUCH AS TUNG OIL TO BE WATER RESISTANT AND IMPROVE ITS APPEARANCE. TUNG OIL REFERENCE:
[HTTPS://WWW.REALMILKPAINT.COM/BLOG/TUTORIALS-VIDEOS/BEGINNERS-GUIDE-PURE-TUNG-OIL/](https://www.realmilkpaint.com/blog/tutorials-videos/beginners-guide-pure-tung-oil/)

CONCRETE FLOORS:

ALL CONCRETE FLOOR AREAS SHALL HAVE PROVISION FOR REDUCTION OF CRACKING CAUSED BY EXPANSION AND CONTRACTION OF CONCRETE, SUCH AS GLASS, ALUMINUM, BRONZE, OR RUBBER DIVIDING STRIP INSERTS.

KG DOORS & WINDOWS

ALL KINDERGARTEN & LIBRARY BUILDING DOORS AND WINDOWS AND KINDERGARTEN FURNITURE TO BE PAINTED IN THE FOLLOWING SIX COLORS. YELLOW, ORANGE, RED, PURPLE, BLUE, GREEN.
 RECOMMENDED PAINT BRAND: UPG UNILAC GLOSS ENAMEL

STAIRS AND STEPS

ALL STAIRS AND STEPS AND LANDINGS SHALL HAVE SLIP-RESISTANT EDGES AND SURFACES.

GLASS:

WINDOWS SHALL HAVE 4 MM THICK CLEAR ACRYLIC SHEETS IN PLACE OF GLASS FOR CHILD SAFETY AND TO PREVENT FROM BREAKING EASILY.

GUTTERS, DOWN PIPES, DOWNSPOUTS:

ALL GUTTERS, DOWN PIPES, AND DOWNSPOUTS SHALL BE MADE FROM ALUZINC (ALUMINUM AND ZINC COATED STEEL) SHEETS, IF ALUZINC SHEETING IS NOT AVAILABLE, TO USE G1 STEEL SHEETS. ALL GUTTERS, DOWN PIPES, AND DOWNSPOUTS SHALL BE COATED WITH THE FOLLOWING.

ALUZINC SHEET: TOP COAT ONLY - 2 COATS OF UPG POLYURETHANE TOP COAT (PEARL GREY 293)
 G1 STEEL SHEET: TOP COAT ONLY - 2 COATS OF UPG EPOXY PRIMER (GREY - HPE 81139).

 <p>TEAM ONE DESIGN STUDIO ARCHITECTURE . INTERIORS . ENGINEERING</p> <p>ROOM (007A) 1ST BET YUZANA STREET & HNINSI STREET, HIGHWAY COMPLEX KAMBRYIT TOWNSHIP, YANGON, MYANMAR CONTACT: +95 973229080 EMAIL: team1design.stm@gmail.com</p>	<p>ARCHITECTS:</p> <p>PROJECT ARCHITECT U MYO HTUT MYAING (RA-1175)</p> <p>SUPERVISING ARCHITECT U HTIN MYAING (SLA-165) U HTET NAING OO (SLA-090)</p> <p>ASSISTANT ARCHITECT U SET NYI AUNG (LA-567)</p>	<p>STRUCTURE CONSULTANT:</p> <p>U MYO HTET KYAN</p> <p>M&E CONSULTANT</p> <p>KINXIN ENGINEERING. U ZARNI KO KO</p>	<p>PROJECT; SCSCG SCHOOL DESIGN COMPETITION (AMA+SWISS EMBASSY+DBE)</p> <p>KON KHEN POST PRIMARY SCHOOL</p> <p>OWNER; SDC DBE</p> <p>LOCATION; KON KHEN VILLAGE, LANGKHO TOWNSHIP, SHAN STATE, MYANMAR</p>	<table border="1"> <tr> <th>MARK</th> <th>DATE</th> <th>DESCRIPTION</th> <th>SACLE :</th> </tr> <tr> <td>△</td> <td>4/3/2020</td> <td>REVISION #2</td> <td>PROJECT NO :</td> </tr> <tr> <td>△</td> <td>26/2/2020</td> <td>REVISION #1</td> <td>CAD DWG FILE :</td> </tr> <tr> <td>DD</td> <td>25/1/2020</td> <td>DEVELOPED DESIGN</td> <td>DRAWN BY : SNA</td> </tr> <tr> <td>SD</td> <td>25/11/2019</td> <td>SCHEMATIC DESIGN</td> <td>CHECKED BY : HNO</td> </tr> <tr> <td></td> <td></td> <td></td> <td>COPY RIGHT :TEAM ONE DESIGN STUDIO</td> </tr> </table>	MARK	DATE	DESCRIPTION	SACLE :	△	4/3/2020	REVISION #2	PROJECT NO :	△	26/2/2020	REVISION #1	CAD DWG FILE :	DD	25/1/2020	DEVELOPED DESIGN	DRAWN BY : SNA	SD	25/11/2019	SCHEMATIC DESIGN	CHECKED BY : HNO				COPY RIGHT :TEAM ONE DESIGN STUDIO	<p>SHEET TITLE</p> <p>ARCHITECTURAL NOTES</p>	<p>A-101</p>
	MARK	DATE	DESCRIPTION	SACLE :																										
△	4/3/2020	REVISION #2	PROJECT NO :																											
△	26/2/2020	REVISION #1	CAD DWG FILE :																											
DD	25/1/2020	DEVELOPED DESIGN	DRAWN BY : SNA																											
SD	25/11/2019	SCHEMATIC DESIGN	CHECKED BY : HNO																											
			COPY RIGHT :TEAM ONE DESIGN STUDIO																											

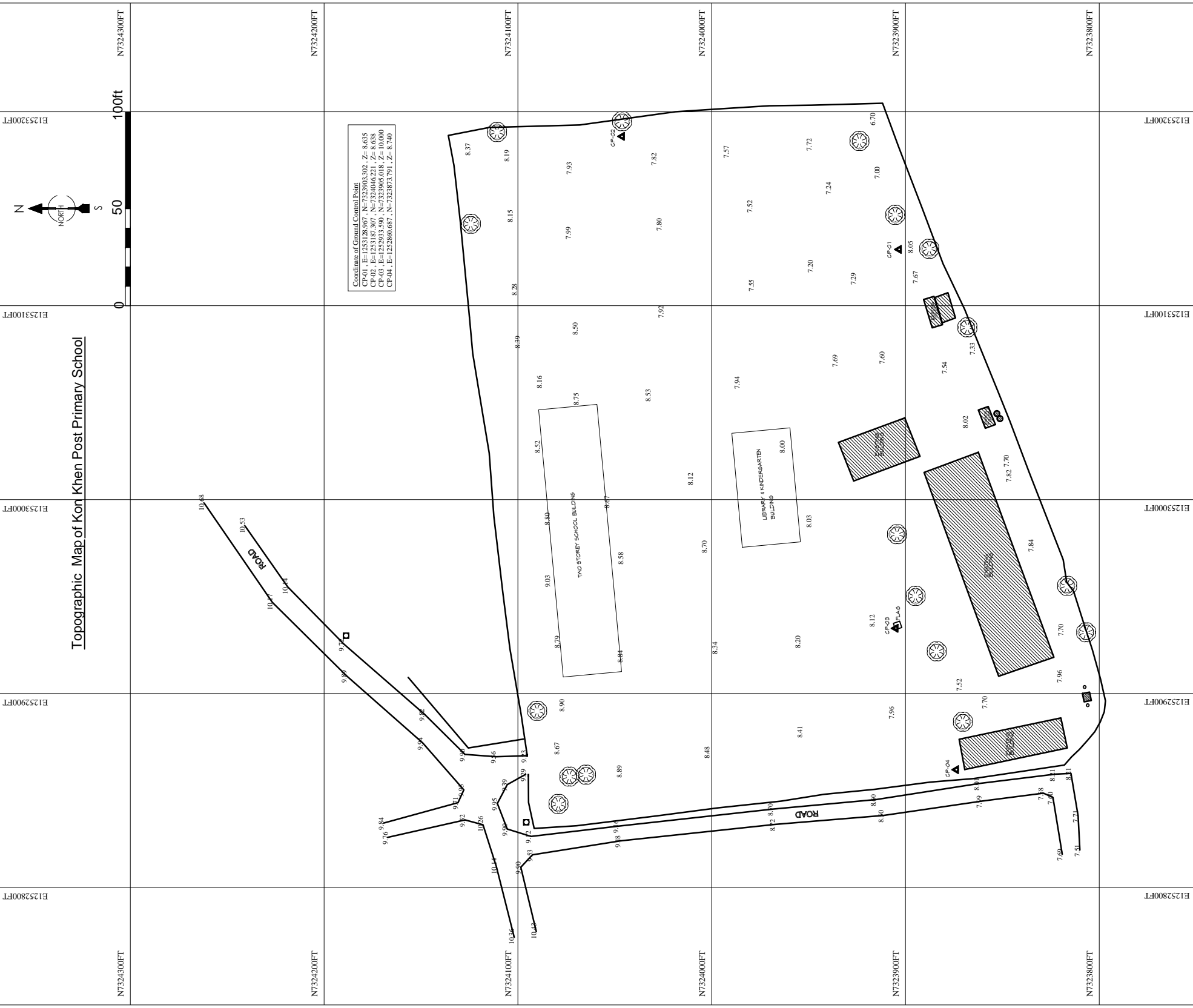

Topographic Map of Kon Khen Post Primary School

Surveyed by
Capricorn TNT
 SURVEY & MAP SERVICES Co., Ltd.
 Room (203), Block 1, Lattapanthan Rd, Dagon Myint Ward,
 Yangon, Myanmar.
 Tel : 09 25 80 331, 01 490 6196
 Email : capricornsurvey@gmail.com

Drawing No: TP-11.1.20	Client: Swiss Agency for Development and Cooperation, SDC
Coordinate System: UTM-WGS84	Map Unit: All Units are in foot.
Elevation System: Assumed	Grid Interval: 100 ft
Instrument: Topcon(GTS-255)	Processed Software: Magnet Office
Surveyed Dated: 11.1.2020	Drawn By: Ye Lin
Surveyed By: Ye Lin	Site Information: Kon Khen Post Primary School
& Address: Kon Khen Village, Langkho Township, Southern Shan State.	

Area = 95445.691 ft²
 (2.19 Acre)

LEGEND

	Road		Septic Tank
	Wall		Water Tank
	Fence		Electrical Post
	Building		Gate
	Benchmark		Tree
	Tube Well		Ground Level

1 EXISTING TOPOGRAPHIC MAP
 1" = 60'-0"

TEAM ONE DESIGN STUDIO
 ARCHITECTURE . INTERIORS . ENGINEERING
 ROOM (007A), 1ST BET YUZANA STREET & HNINSI STREET,
 HIGHWAY COMPLEX, KAMARYIT TOWNSHIP, YANGON, MYANMAR
 CONTACT: +95 973229080
 EMAIL: team1design_nm@gmail.com

ARCHITECTS:
 PROJECT ARCHITECT
 U MYO HTUT MYAING (RA-1175)
 SUPERVISING ARCHITECT
 U HTIN MYAING (SLA-165)
 U HTET NAING OO (SLA-090)
 ASSISTANT ARCHITECT
 U SET NYI AUNG (LA-567)

STRUCTURE CONSULTANT:
 U MYO HTET KYAM
 M4E CONSULTANT
 KINXIN ENGINEERING,
 U ZARNI KO KO

PROJECT; SCSCG SCHOOL DESIGN COMPETITION (AMA+SWISS EMBASSY+DBE)
 KON KHEN POST PRIMARY SCHOOL
 OWNER; SDC
 DBE
 LOCATION; KON KHEN VILLAGE, LANGKHO TOWNSHIP, SHAN STATE, MYANMAR

MARK	DATE	DESCRIPTION	SACLE: 1" = 60'-0"
△	26/2/2020	REVISION #1	
DD	25/1/2020	DEVELOPED DESIGN	CHECKED BY: HNO
SD	25/11/2019	SCHEMATIC DESIGN	COPY RIGHT: TEAM ONE DESIGN STUDIO
			PROJECT NO: SNA
			CAD DWG FILE: SNA
			DRAWN BY: SNA

SHEET TITLE
TOPOGRAPHIC MAP

C-101

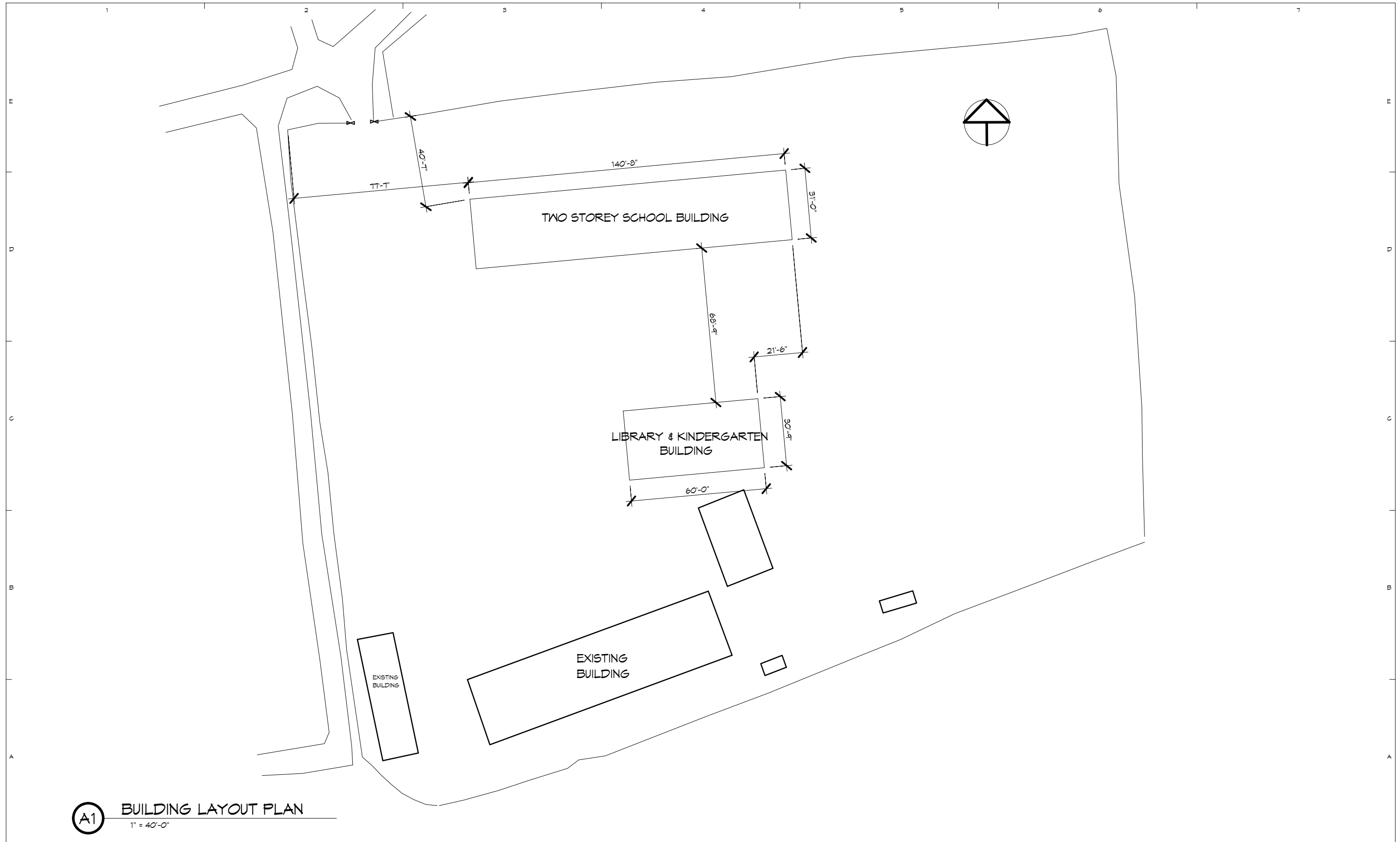

A1 BUILDING LAYOUT PLAN
1" = 40'-0"

TEAM ONE
TEAM ONE DESIGN STUDIO
ARCHITECTURE . INTERIORS . ENGINEERING

ROOM (007A), 1ST BET YUZANA STREET & HNINSI STREET,
HIGHWAY COMPLEX, KAMARYUT TOWNSHIP, YANGON, MYANMAR
CONTACT: +95 973229080
EMAIL: team1design.stm@gmail.com

ARCHITECTS:
PROJECT ARCHITECT
U MYO HTUT MYAING (RA-1175)
SUPERVISING ARCHITECT
U HTIN MYAING (SLA-165)
U HTET NAING OO (SLA-090)
ASSISTANT ARCHITECT
U SET NYI AUNG (LA-567)

STRUCTURE CONSULTANT:
U MYO HTET KYAN
M&E CONSULTANT
KINXIN ENGINEERING,
U ZARNI KO KO

PROJECT: SCSCG SCHOOL DESIGN COMPETITION (AMA+SWISS EMBASSY+DBE)
KON KHEN POST PRIMARY SCHOOL
OWNER: SDC DBE
LOCATION: KON KHEN VILLAGE, LANGKHO TOWNSHIP, SHAN STATE, MYANMAR

MARK	DATE	DESCRIPTION	SCALE: 1" = 40'-0"
△	4/3/2020	REVISION #2	PROJECT NO:
△	26/2/2020	REVISION #1	CAD DWG FILE:
DD	25/1/2020	DEVELOPED DESIGN	DRAWN BY: SNA
SD	25/11/2019	SCHEMATIC DESIGN	CHECKED BY: HNO
			COPY RIGHT: TEAM ONE DESIGN STUDIO

SHEET TITLE
BUILDING LAYOUT PLAN

A-102

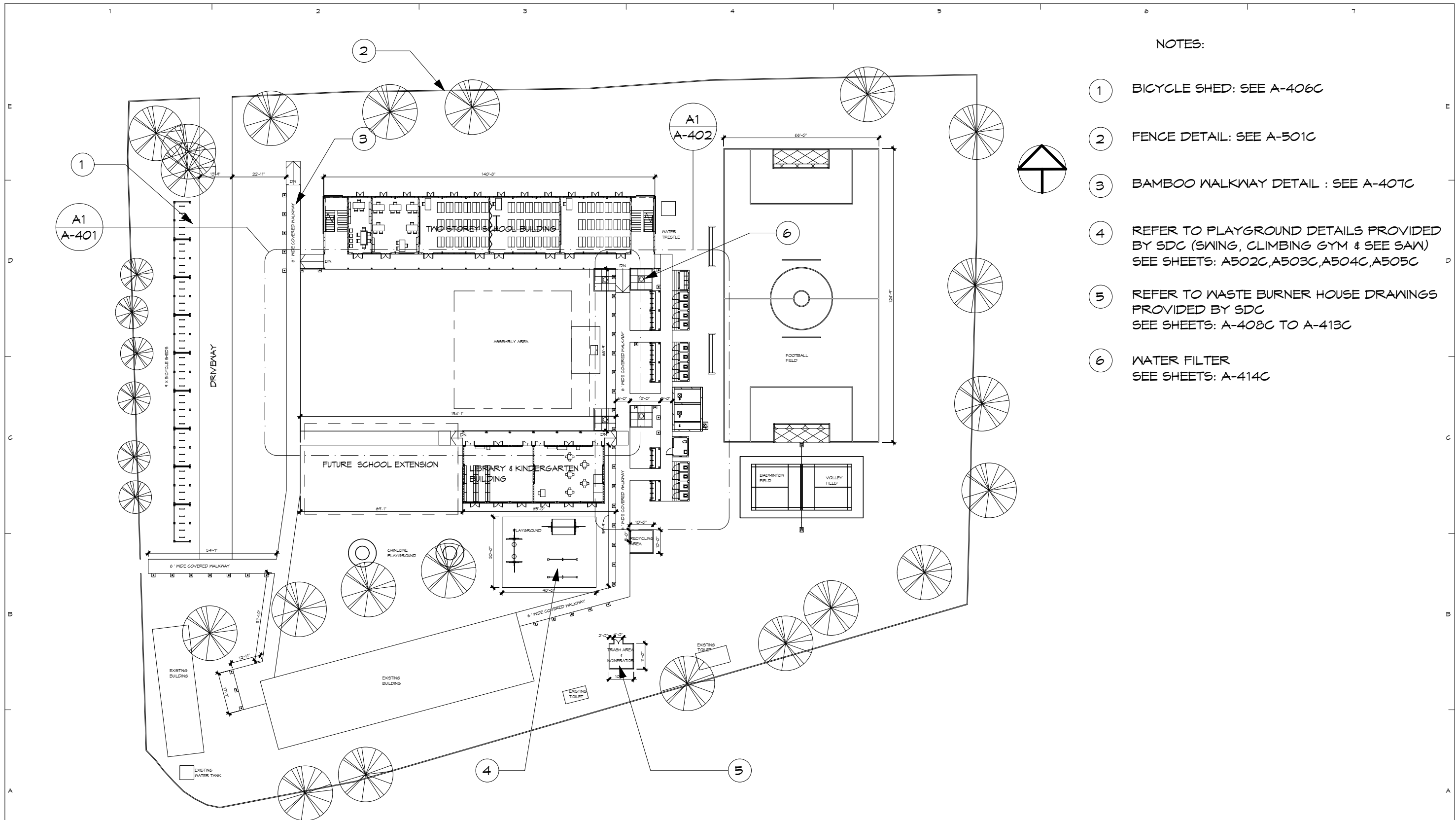

NOTES:

- ① BICYCLE SHED: SEE A-406C
- ② FENCE DETAIL: SEE A-501C
- ③ BAMBOO WALKWAY DETAIL : SEE A-407C
- ④ REFER TO PLAYGROUND DETAILS PROVIDED BY SDC (SWING, CLIMBING GYM & SEE SAW) SEE SHEETS: A502C, A503C, A504C, A505C
- ⑤ REFER TO WASTE BURNER HOUSE DRAWINGS PROVIDED BY SDC SEE SHEETS: A-408C TO A-413C
- ⑥ WATER FILTER SEE SHEETS: A-414C

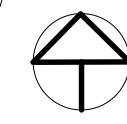

A4 SITE PLAN
1" = 40'-0"

TEAM ONE DESIGN STUDIO
ARCHITECTURE . INTERIORS . ENGINEERING

ROOM 007AL 1ST BET YUZANA STREET & HNINSI STREET,
HIGHWAY COMPLEX KAMARYUT
TOWNSHIP, YANGON, MYANMAR
CONTACT: +95 973226080
EMAIL: team1design.mn@gmail.com

ARCHITECTS:
PROJECT ARCHITECT
U MYO HTUT MYAING (RA-1175)
SUPERVISING ARCHITECT
U HTIN MYAING (SLA-165)
U HTET NAING Oo (SLA-090)
ASSISTANT ARCHITECT
U SET NYI AUNG (LA-567)

STRUCTURE CONSULTANT:
U MYO HTET KYAM
M&E CONSULTANT
KINXIN ENGINEERING.
U ZARNI KO KO

PROJECT; SCSCG SCHOOL DESIGN COMPETITION (AMA+SWISS EMBASSY+DBE)
KON KHEN POST PRIMARY SCHOOL
OWNER; SDC
DBE
LOCATION; KON KHEN VILLAGE, LANGKHO TOWNSHIP, SHAN STATE, MYANMAR

MARK	DATE	DESCRIPTION	SAGLE: 1" = 40'-0"
△	4/3/2020	REVISION #2	CAD DWG FILE :
△	26/2/2020	REVISION #1	DRAWN BY : SNA
DD	25/1/2020	DEVELOPED DESIGN	CHECKED BY : HNO
SD	25/11/2019	SCHEMATIC DESIGN	COPY RIGHT : TEAM ONE DESIGN STUDIO

SHEET TITLE
SITE PLAN

A-103

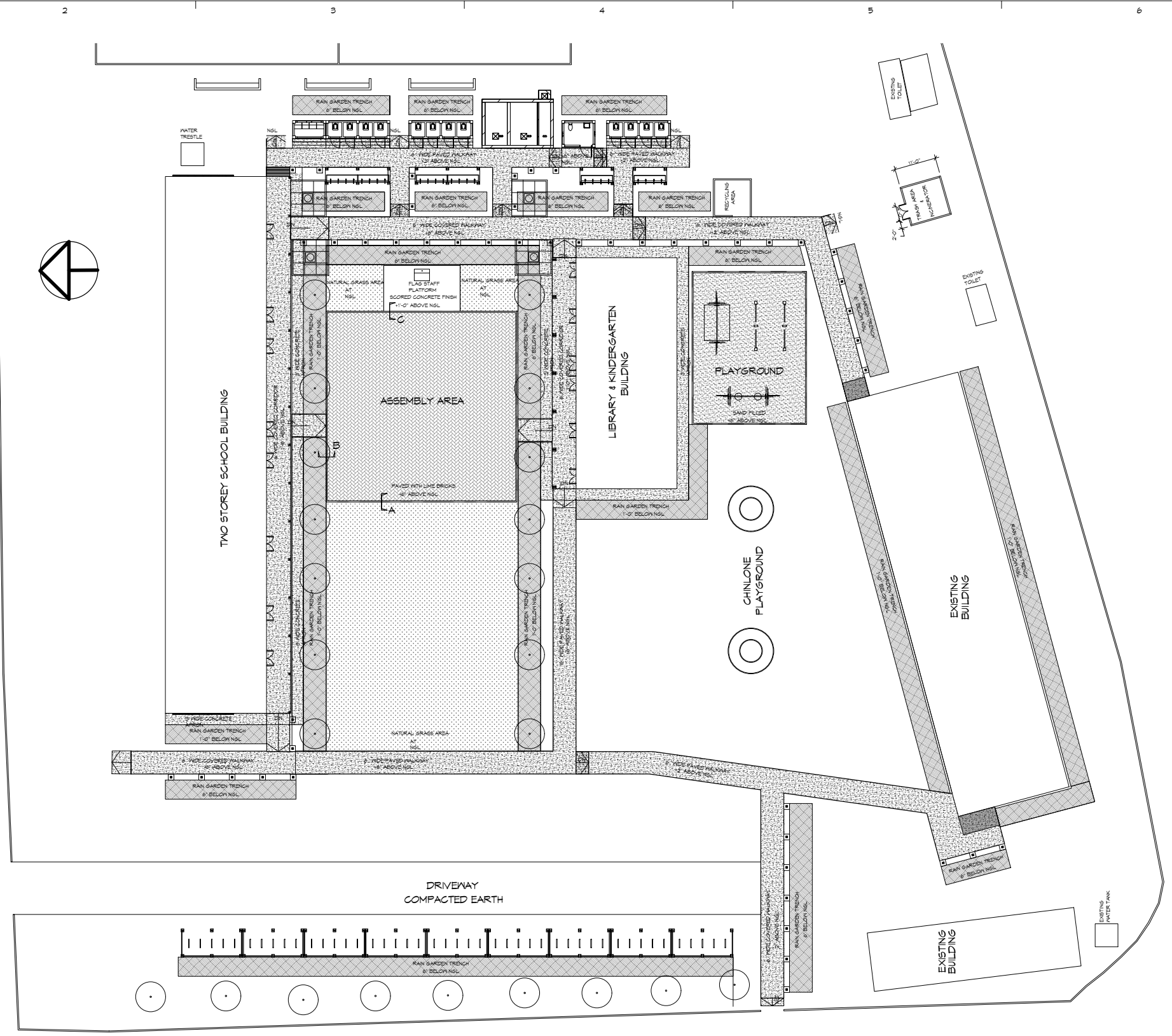

A1 SITE PLAN-CIRCULATION
1/32" = 1'-0"

<p>TEAM ONE DESIGN STUDIO ARCHITECTURE . INTERIORS . ENGINEERING</p> <p><small>ROOM (007A) 1ST BET YUZANA STREET & HNINSI STREET, HIGHWAY COMPLEX, KAMBARYI TOWNSHIP, YANGON, MYANMAR CONTACT: +95 973229080 EMAIL: team1design.stm@gmail.com</small></p>	ARCHITECTS: PROJECT ARCHITECT U MYO HTUT MYAING (RA-1175) SUPERVISING ARCHITECT U HTIN MYAING (SLA-165) U HTET NAING OO (SLA-090) ASSISTANT ARCHITECT U SET NYI AUNG (LA-567)	STRUCTURE CONSULTANT: U MYO HTET KYAM M4E CONSULTANT KINXIN ENGINEERING, U ZARNI KO KO	PROJECT: SCSCG SCHOOL DESIGN COMPETITION (AMA+SWISS EMBASSY+DBE) KON KHEN POST PRIMARY SCHOOL OWNER: SDC DBE LOCATION: KON KHEN VILLAGE, LANGKHO TOWNSHIP, SHAN STATE, MYANMAR	<table border="1"> <thead> <tr> <th>MARK</th> <th>DATE</th> <th>DESCRIPTION</th> <th>SACLE: 1/32" = 1'-0"</th> </tr> </thead> <tbody> <tr> <td>△</td> <td>4/3/2020</td> <td>REVISION #2</td> <td>PROJECT NO :</td> </tr> <tr> <td>△</td> <td>26/2/2020</td> <td>REVISION #1</td> <td>CAD DWG FILE :</td> </tr> <tr> <td>DD</td> <td>25/1/2020</td> <td>DEVELOPED DESIGN</td> <td>DRAWN BY : SNA</td> </tr> <tr> <td>SD</td> <td>25/11/2019</td> <td>SCHEMATIC DESIGN</td> <td>CHECKED BY : HNO</td> </tr> <tr> <td></td> <td></td> <td></td> <td>COPY RIGHT : TEAM ONE DESIGN STUDIO</td> </tr> </tbody> </table>	MARK	DATE	DESCRIPTION	SACLE: 1/32" = 1'-0"	△	4/3/2020	REVISION #2	PROJECT NO :	△	26/2/2020	REVISION #1	CAD DWG FILE :	DD	25/1/2020	DEVELOPED DESIGN	DRAWN BY : SNA	SD	25/11/2019	SCHEMATIC DESIGN	CHECKED BY : HNO				COPY RIGHT : TEAM ONE DESIGN STUDIO	SHEET TITLE SITE PLAN - CIRCULATION	A-104
	MARK	DATE	DESCRIPTION	SACLE: 1/32" = 1'-0"																										
	△	4/3/2020	REVISION #2	PROJECT NO :																										
	△	26/2/2020	REVISION #1	CAD DWG FILE :																										
	DD	25/1/2020	DEVELOPED DESIGN	DRAWN BY : SNA																										
	SD	25/11/2019	SCHEMATIC DESIGN	CHECKED BY : HNO																										
				COPY RIGHT : TEAM ONE DESIGN STUDIO																										

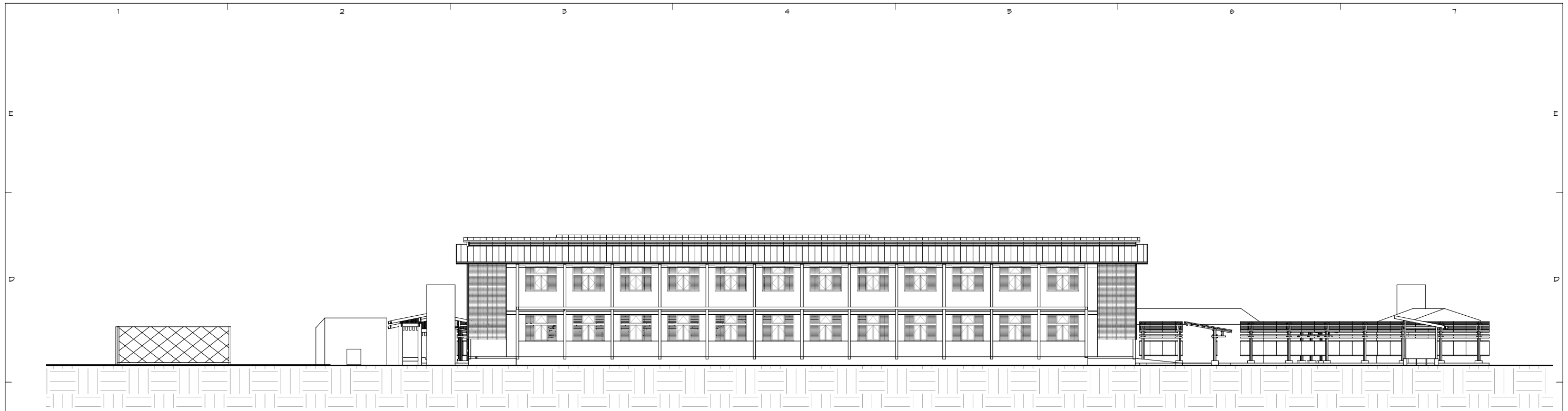

C1 OVERALL NORTH
3/64" = 1'-0"

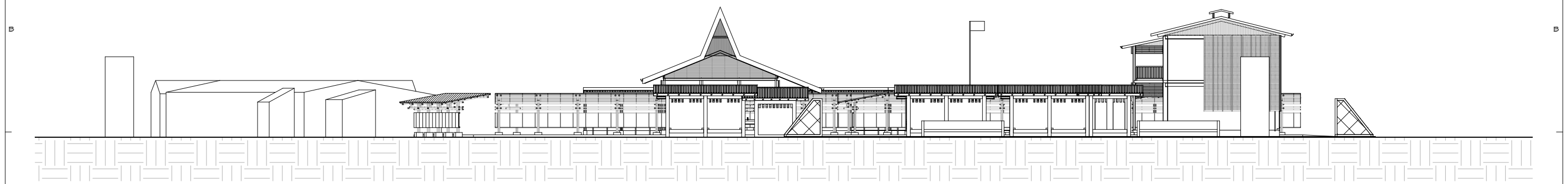

A1 OVERALL EAST
3/64" = 1'-0"

 TEAM ONE DESIGN STUDIO ARCHITECTURE . INTERIORS . ENGINEERING <small>ROOM (007A), 1ST BET YUZANA STREET & HNINSI STREET, HIGHWAY COMPLEX, KAMARYUT TOWNSHIP, YANGON, MYANMAR CONTACT: +95 973229080 EMAIL: team1design.stm@gmail.com</small>	ARCHITECTS: PROJECT ARCHITECT U MYO HTUT MYAING (RA-1175) SUPERVISING ARCHITECT U HTIN MYAING (SLA-165) U HTET NAING OO (SLA-090) ASSISTANT ARCHITECT U SET NYI AUNG (LA-567)	STRUCTURE CONSULTANT: U MYO HTET KYAM M&E CONSULTANT KINXIN ENGINEERING, U ZARNI KO KO	PROJECT: SCSCG SCHOOL DESIGN COMPETITION (AMA+SWISS EMBASSY+DBE) KON KHEN POST PRIMARY SCHOOL OWNER: SDC DBE LOCATION: KON KHEN VILLAGE, LANGKHO TOWNSHIP, SHAN STATE, MYANMAR	<table border="1"> <thead> <tr> <th>MARK</th> <th>DATE</th> <th>DESCRIPTION</th> <th>SACLE</th> </tr> </thead> <tbody> <tr> <td>△</td> <td>4/3/2020</td> <td>REVISION #2</td> <td></td> </tr> <tr> <td>△</td> <td>26/2/2020</td> <td>REVISION #1</td> <td></td> </tr> <tr> <td>DD</td> <td>25/1/2020</td> <td>DEVELOPED DESIGN</td> <td></td> </tr> <tr> <td>SD</td> <td>25/11/2019</td> <td>SCHEMATIC DESIGN</td> <td></td> </tr> </tbody> </table>	MARK	DATE	DESCRIPTION	SACLE	△	4/3/2020	REVISION #2		△	26/2/2020	REVISION #1		DD	25/1/2020	DEVELOPED DESIGN		SD	25/11/2019	SCHEMATIC DESIGN		<table border="1"> <tr> <td>PROJECT NO :</td> <td></td> </tr> <tr> <td>CAD DWG FILE :</td> <td></td> </tr> <tr> <td>DRAWN BY :</td> <td>SNA</td> </tr> <tr> <td>CHECKED BY :</td> <td>HNO</td> </tr> <tr> <td>COPY RIGHT :</td> <td>TEAM ONE DESIGN STUDIO</td> </tr> <tr> <td>SACLE :</td> <td>3/64" = 1'-0"</td> </tr> </table>	PROJECT NO :		CAD DWG FILE :		DRAWN BY :	SNA	CHECKED BY :	HNO	COPY RIGHT :	TEAM ONE DESIGN STUDIO	SACLE :	3/64" = 1'-0"	SHEET TITLE OVERALL ELEVATIONS	A-201
	MARK	DATE	DESCRIPTION	SACLE																																			
△	4/3/2020	REVISION #2																																					
△	26/2/2020	REVISION #1																																					
DD	25/1/2020	DEVELOPED DESIGN																																					
SD	25/11/2019	SCHEMATIC DESIGN																																					
PROJECT NO :																																							
CAD DWG FILE :																																							
DRAWN BY :	SNA																																						
CHECKED BY :	HNO																																						
COPY RIGHT :	TEAM ONE DESIGN STUDIO																																						
SACLE :	3/64" = 1'-0"																																						

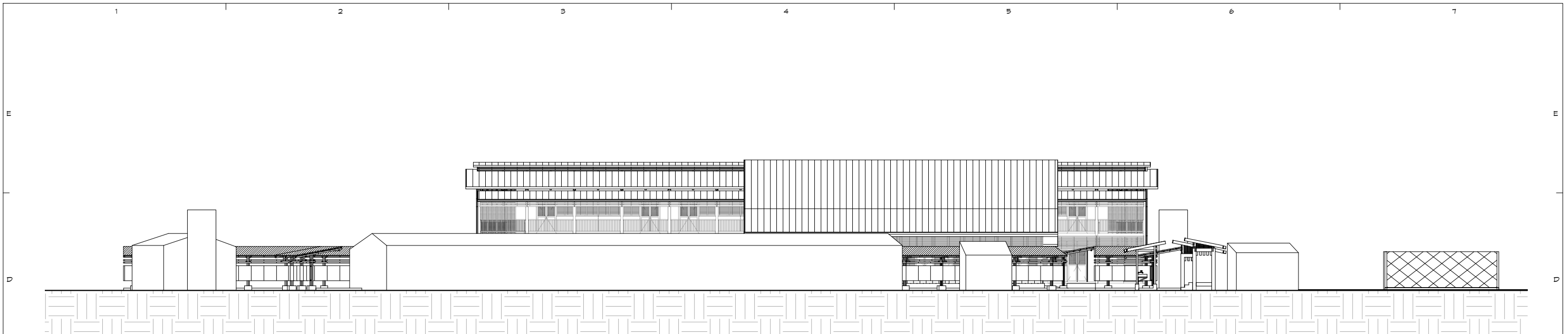

C1 OVERALL SOUTH
3/64" = 1'-0"

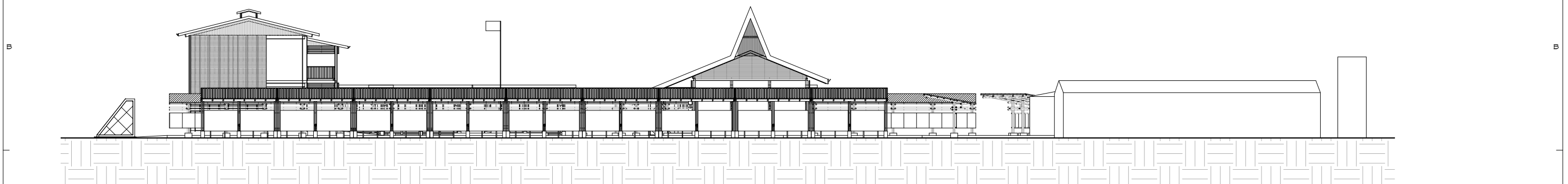

A1 OVERALL WEST
3/64" = 1'-0"

TEAM ONE
TEAM ONE DESIGN STUDIO
ARCHITECTURE . INTERIORS . ENGINEERING

ROOM (007A), 1ST BET YUZANA STREET & HNINSI STREET,
HIGHWAY COMPLEX, KAMARYUT TOWNSHIP, YANGON, MYANMAR
CONTACT: +95 973229080
EMAIL: team1design_nm@gmail.com

ARCHITECTS:
PROJECT ARCHITECT
U MYO HTUT MYAING (RA-1175)
SUPERVISING ARCHITECT
U HTIN MYAING (SLA-165)
U HTET NAING OO (SLA-090)
ASSISTANT ARCHITECT
U SET NYI AUNG (LA-567)

STRUCTURE CONSULTANT:
U MYO HTET KYAM
M&E CONSULTANT
KINXIN ENGINEERING,
U ZARNI KO KO

PROJECT: SCSCG SCHOOL DESIGN COMPETITION (AMA+SWISS EMBASSY+DBE)
KON KHEN POST PRIMARY SCHOOL
OWNER: SDC DBE
LOCATION: KON KHEN VILLAGE, LANGKHO TOWNSHIP, SHAN STATE, MYANMAR

MARK	DATE	DESCRIPTION	SACLE : 3/64" = 1'-0"
△	4/3/2020	REVISION #2	PROJECT NO :
△	26/2/2020	REVISION #1	CAD DWG FILE :
DD	25/11/2020	DEVELOPED DESIGN	DRAWN BY : SNA
SD	25/11/2019	SCHEMATIC DESIGN	CHECKED BY : HNO
			COPY RIGHT : TEAM ONE DESIGN STUDIO

SHEET TITLE
OVERALL ELEVATIONS

A-202

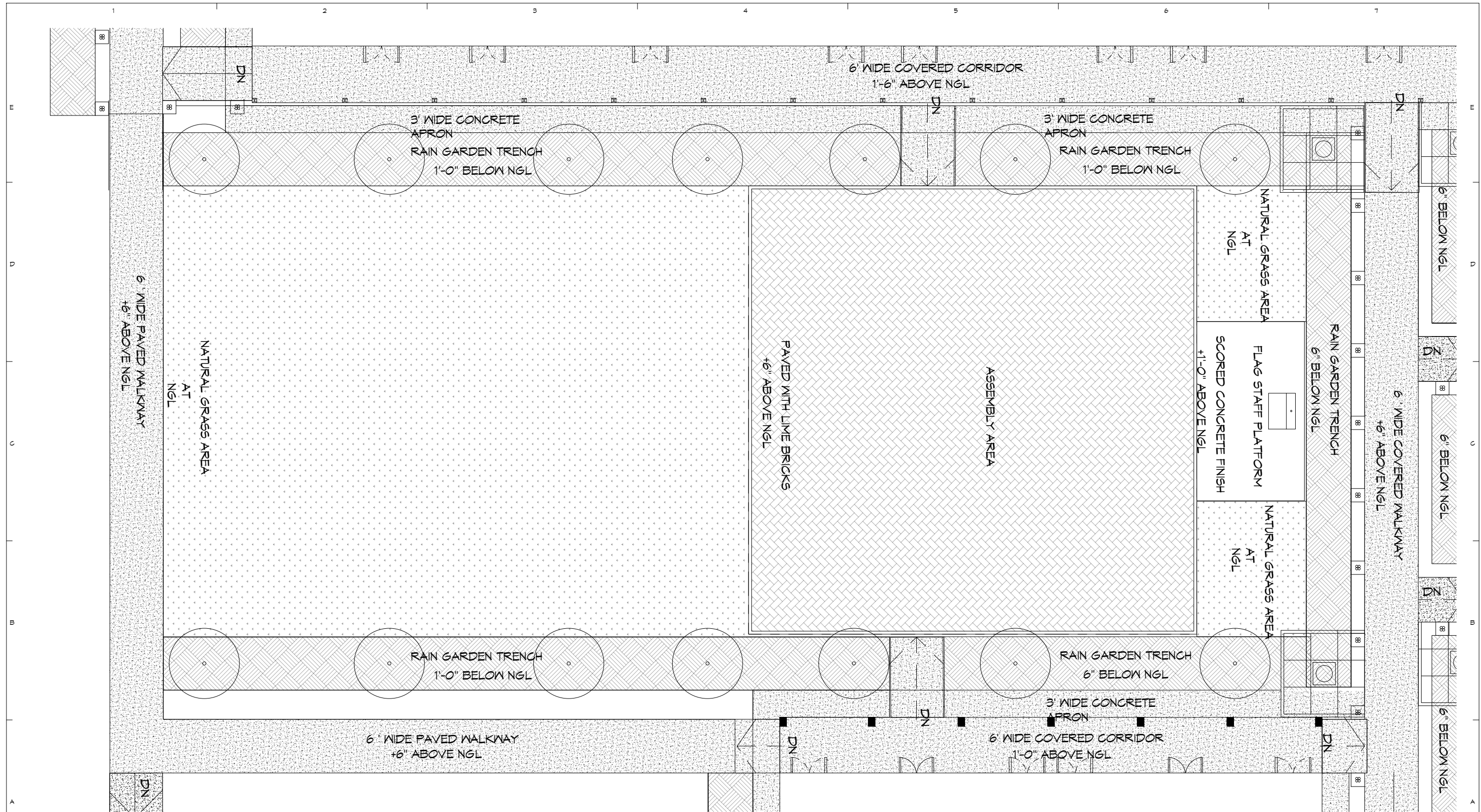

A1 ASSEMBLY AREA
3/32" = 1'-0"

 <p>TEAM ONE DESIGN STUDIO ARCHITECTURE . INTERIORS . ENGINEERING</p> <p><small>ROOM (007A) 1ST BET YUZANA STREET & HNINSI STREET, HIGHWAY COMPLEX KAMARYIT TOWNSHIP, YANGON, MYANMAR CONTACT: +95 973229080 EMAIL: team1design.stm@gmail.com</small></p>	<p>ARCHITECTS:</p> <p>PROJECT ARCHITECT U MYO HTUT MYAING (RA-1175)</p> <p>SUPERVISING ARCHITECT U HTIN MYAING (SLA-165) U HTET NAING OO (SLA-090)</p> <p>ASSISTANT ARCHITECT U SET NYI AUNG (LA-567)</p>	<p>STRUCTURE CONSULTANT:</p> <p>U MYO HTET KYAM</p> <p>M&E CONSULTANT KINXIN ENGINEERING, U ZARNI KO KO</p>	<p>PROJECT; SCSCG SCHOOL DESIGN COMPETITION (AMA+SWISS EMBASSY+DBE)</p> <p>KON KHEN POST PRIMARY SCHOOL</p> <p>OWNER; SDC DBE</p> <p>LOCATION; KON KHEN VILLAGE, LANGKHO TOWNSHIP, SHAN STATE, MYANMAR</p>	<table border="1"> <thead> <tr> <th>MARK</th> <th>DATE</th> <th>DESCRIPTION</th> <th>SACLE</th> </tr> </thead> <tbody> <tr> <td>△</td> <td>26/2/2020</td> <td>REVISION #1</td> <td></td> </tr> <tr> <td>DD</td> <td>25/11/2020</td> <td>DEVELOPED DESIGN</td> <td></td> </tr> <tr> <td>SD</td> <td>25/11/2019</td> <td>SCHEMATIC DESIGN</td> <td></td> </tr> </tbody> </table>	MARK	DATE	DESCRIPTION	SACLE	△	26/2/2020	REVISION #1		DD	25/11/2020	DEVELOPED DESIGN		SD	25/11/2019	SCHEMATIC DESIGN		<p>PROJECT NO : CAD DWG FILE : DRAWN BY : SNA CHECKED BY : HNO COPY RIGHT : TEAM ONE DESIGN STUDIO</p> <p>SACLE : 3/32" = 1'-0"</p>	<p>SHEET TITLE</p> <p>LARGE-SCALE ASSEMBLY AREA</p>	<p>A-401</p>
	MARK	DATE	DESCRIPTION	SACLE																			
△	26/2/2020	REVISION #1																					
DD	25/11/2020	DEVELOPED DESIGN																					
SD	25/11/2019	SCHEMATIC DESIGN																					

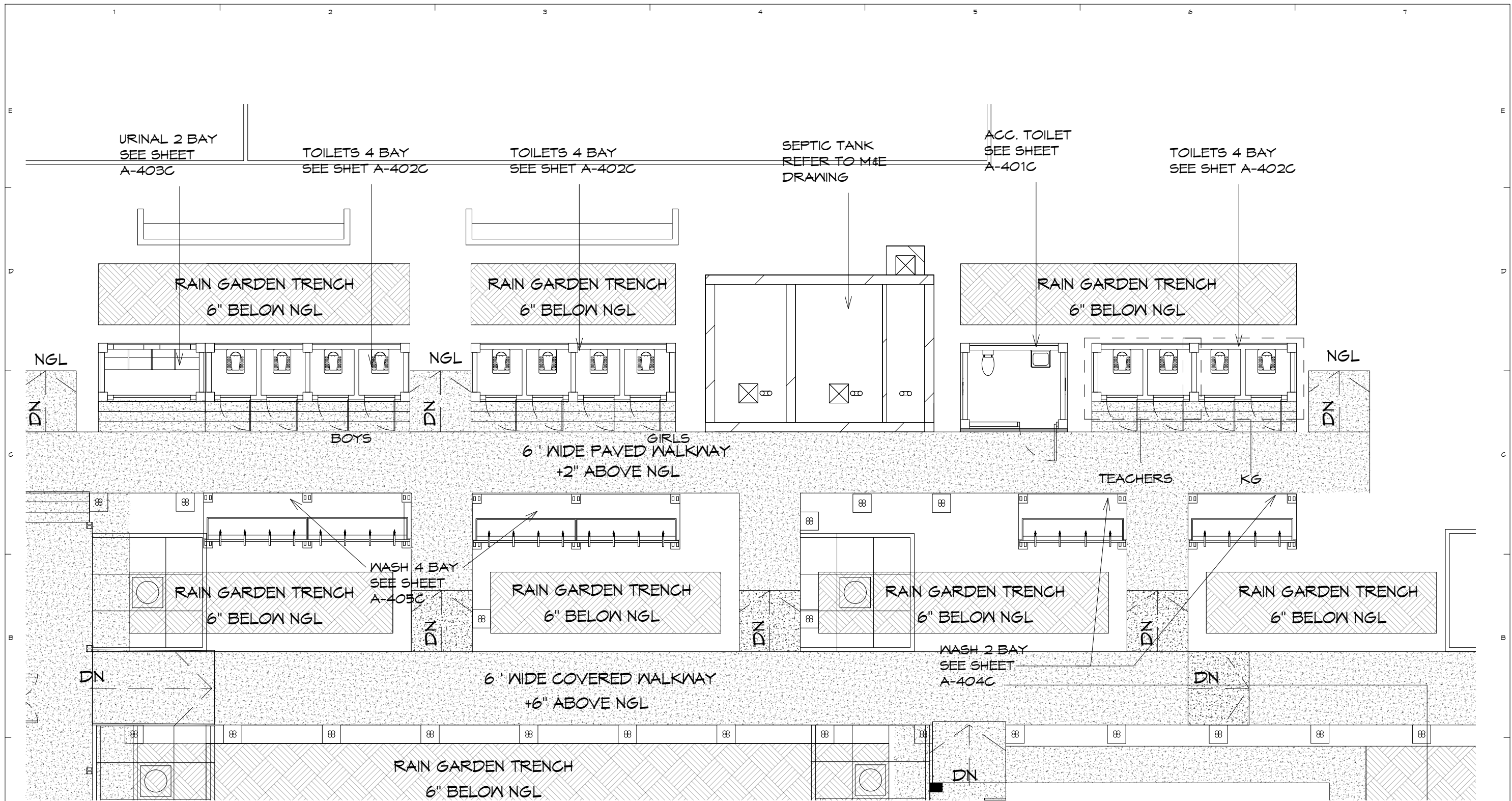

NOTE: - TEACHERS' TOILET TO HAVE FLUSH SYSTEM & HAND SPARYS+SIGNAGE FOR TEACHERS
 - KG TOILETS DOORS TO BE PAINTED IN COLORS+MARKED IN BOYS & GIRLS SYMBOL
 - KG HEIGHT WASH BASIN PAINTED IN COLOURS

A1 WASH AREA
 1/8" = 1'-0"

 TEAM ONE DESIGN STUDIO ARCHITECTURE . INTERIORS . ENGINEERING <small>ROOM (007A) 1ST BET YUZANA STREET & HNINSI STREET, HIGHWAY COMPLEX KAMARYIT TOWNSHIP, YANGON, MYANMAR CONTACT: +95 973229080 EMAIL: team1design.stm@gmail.com</small>	ARCHITECTS: PROJECT ARCHITECT U MYO HTET MYAING (RA-1175) SUPERVISING ARCHITECT U HTIN MYAING (SLA-165) U HTET NAING OO (SLA-090) ASSISTANT ARCHITECT U SET NYI AUNG (LA-567)	STRUCTURE CONSULTANT: U MYO HTET KYAN M&E CONSULTANT KINXIN ENGINEERING, U ZARNI KO KO	PROJECT: SCSCG SCHOOL DESIGN COMPETITION (AMA+SWISS EMBASSY+DBE) KON KHEN POST PRIMARY SCHOOL OWNER: SDC DBE LOCATION: KON KHEN VILLAGE, LANGKHO TOWNSHIP, SHAN STATE, MYANMAR	<table border="1"> <thead> <tr> <th>MARK</th> <th>DATE</th> <th>DESCRIPTION</th> <th>SACLE</th> </tr> </thead> <tbody> <tr> <td>△</td> <td>4/3/2020</td> <td>REVISION #2</td> <td></td> </tr> <tr> <td>△</td> <td>26/2/2020</td> <td>REVISION #1</td> <td></td> </tr> <tr> <td>DD</td> <td>25/11/2020</td> <td>DEVELOPED DESIGN</td> <td></td> </tr> <tr> <td>SD</td> <td>25/11/2019</td> <td>SCHEMATIC DESIGN</td> <td></td> </tr> </tbody> </table>	MARK	DATE	DESCRIPTION	SACLE	△	4/3/2020	REVISION #2		△	26/2/2020	REVISION #1		DD	25/11/2020	DEVELOPED DESIGN		SD	25/11/2019	SCHEMATIC DESIGN		SHEET TITLE LARGE-SCALE WASH AREA PROJECT NO: CAD DWG FILE: DRAWN BY: SNA CHECKED BY: HNO COPY RIGHT: TEAM ONE DESIGN STUDIO SACLE: 1/8" = 1'-0"	A-402
	MARK	DATE	DESCRIPTION	SACLE																						
△	4/3/2020	REVISION #2																								
△	26/2/2020	REVISION #1																								
DD	25/11/2020	DEVELOPED DESIGN																								
SD	25/11/2019	SCHEMATIC DESIGN																								

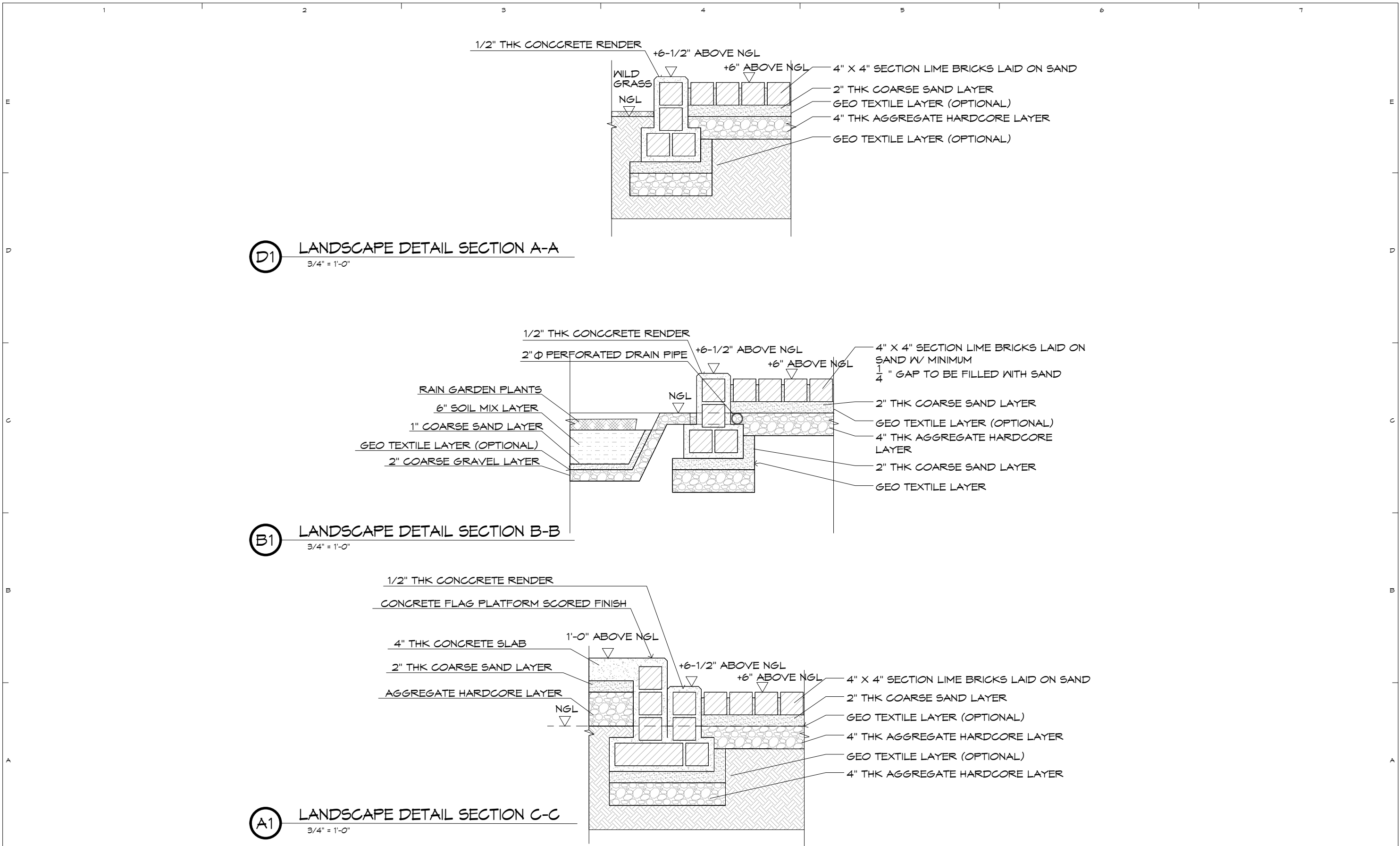

TEAM ONE
TEAM ONE DESIGN STUDIO
ARCHITECTURE . INTERIORS . ENGINEERING

ROOM (007A) 1ST BET YUZANA STREET & HNINSI STREET,
HIGHWAY COMPLEX KAMARYUT TOWNSHIP, YANGON, MYANMAR
CONTACT: +95 973229080
EMAIL: team1design.stm@gmail.com

ARCHITECTS:

PROJECT ARCHITECT
U MYO HTUT MYAING (RA-1175)

SUPERVISING ARCHITECT
U HTIN MYAING (SLA-105)
U HTET NAING OO (SLA-090)

ASSISTANT ARCHITECT
U SET NYI AUNG (LA-567)

STRUCTURE CONSULTANT:

U MYO HTET KYAN
M4E CONSULTANT
KINXIN ENGINEERING,
U ZARNI KO KO

PROJECT: SCSCG SCHOOL DESIGN COMPETITION (AMA+SWISS EMBASSY+DBE)
KON KHEN POST PRIMARY SCHOOL

OWNER: SDC DBE

LOCATION: KON KHEN VILLAGE, LANGKHO TOWNSHIP, SHAN STATE, MYANMAR

MARK	DATE	DESCRIPTION	SACLE : 3/4" = 1'-0"
△	4/3/2020	REVISION #2	PROJECT NO :
△	26/2/2020	REVISION #1	CAD DWG FILE :
DD	25/1/2020	DEVELOPED DESIGN	DRAWN BY : SNA
SD	25/11/2019	SCHEMATIC DESIGN	CHECKED BY : HNO
			COPY RIGHT : TEAM ONE DESIGN STUDIO

SHEET TITLE
LANDSCAPING & PAVING DETAILS

A-501

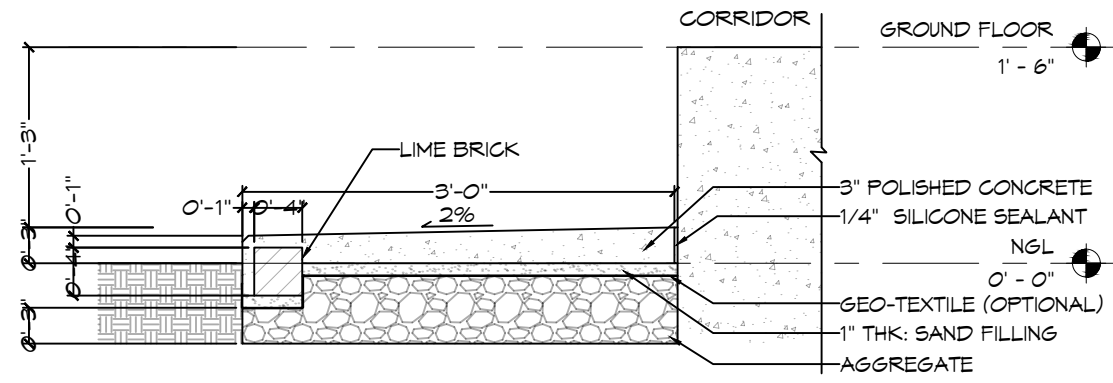

D1 CONCRETE APRON TYPICAL DETAIL
3/4" = 1'-0"

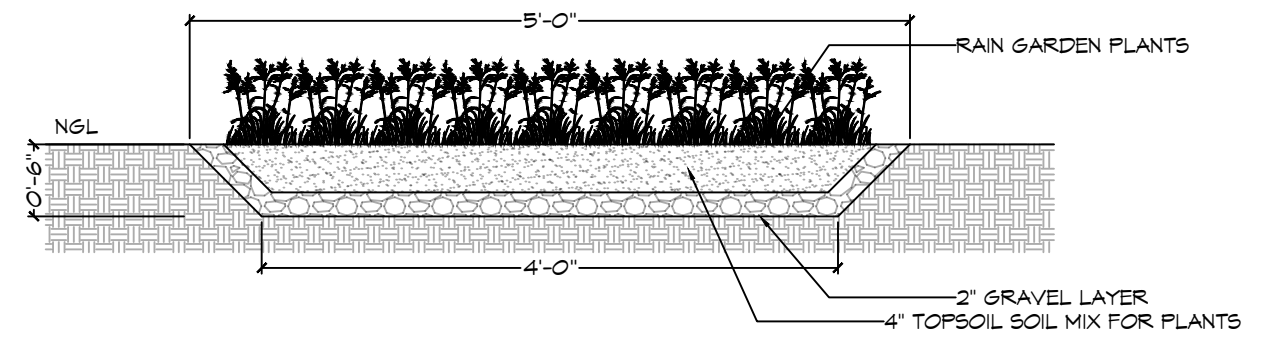

D4 6" RAIN GARDEN TRENCH TYPICAL SECTION
3/4" = 1'-0"

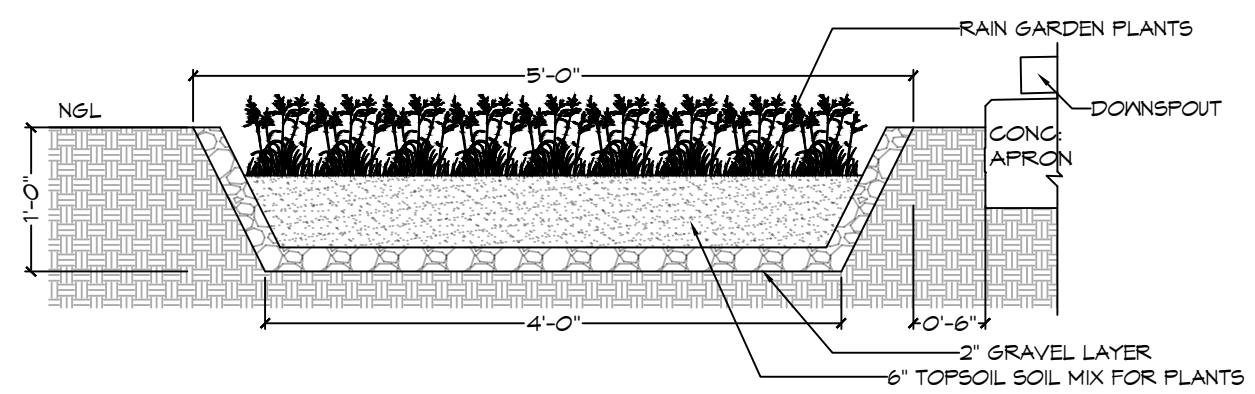

B1 1' RAIN GARDEN TRENCH TYPICAL SECTION
3/4" = 1'-0"

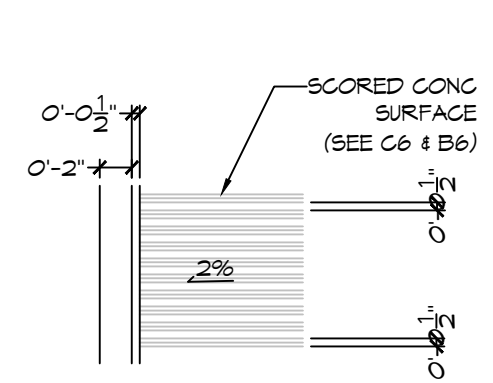

B4 WALKWAY PLAN VIEW
0'-1" = 1'-0"

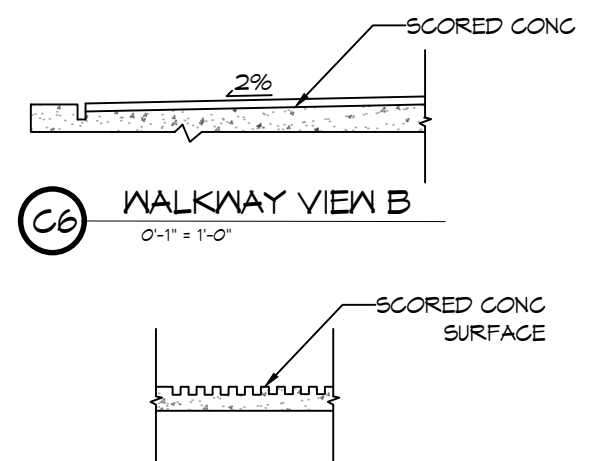

B6 WALKWAY SECTION A-A
0'-1" = 1'-0"

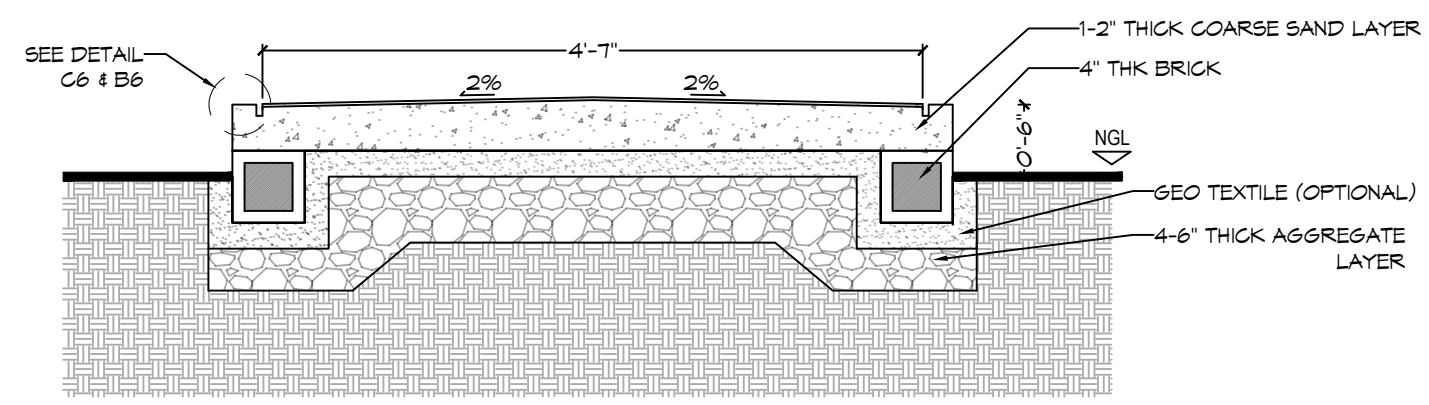

A1 6" HEIGHT PAVEMENT SECTION
3/4" = 1'-0"

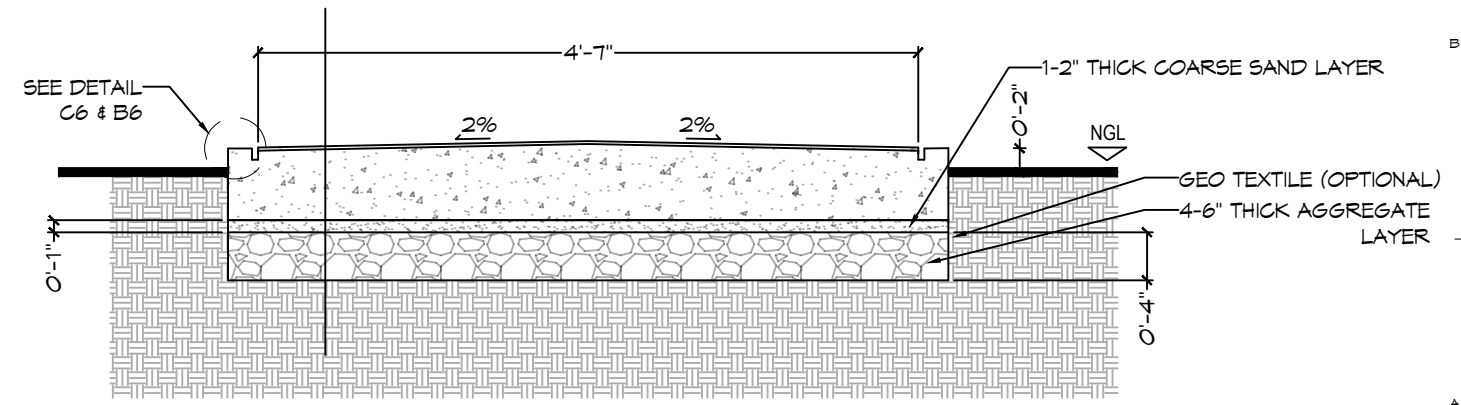

A4 2" HEIGHT PAVEMENT SECTION
3/4" = 1'-0"

<p>TEAM ONE DESIGN STUDIO ARCHITECTURE . INTERIORS . ENGINEERING</p> <p>ROOM (007A), 1ST BET YUZANA STREET & HNINSI STREET, HIGHWAY COMPLEX, KAMARYIT TOWNSHIP, YANGON, MYANMAR CONTACT: +95 973229080 EMAIL: team1design.stm@gmail.com</p>	<p>ARCHITECTS:</p> <p>PROJECT ARCHITECT U MYO HTUT MYAING (RA-1175)</p> <p>SUPERVISING ARCHITECT U HTIN MYAING (SLA-165) U HTET NAING OO (SLA-090)</p> <p>ASSISTANT ARCHITECT U SET NYI AUNG (LA-567)</p>	<p>STRUCTURE CONSULTANT:</p> <p>U MYO HTET KYAN</p> <p>M&E CONSULTANT KINXIN ENGINEERING, U ZARNI KO KO</p>	<p>PROJECT; SCSCG SCHOOL DESIGN COMPETITION (AMA+SWISS EMBASSY+DBE)</p> <p>KON KHEN POST PRIMARY SCHOOL</p> <p>OWNER; SDC DBE</p> <p>LOCATION; KON KHEN VILLAGE, LANGKHO TOWNSHIP, SHAN STATE, MYANMAR</p>	<table border="1"> <thead> <tr> <th>MARK</th> <th>DATE</th> <th>DESCRIPTION</th> <th>SCALE: 3/4" = 1'-0"</th> </tr> </thead> <tbody> <tr> <td>△</td> <td>4/3/2020</td> <td>REVISION #2</td> <td>PROJECT NO :</td> </tr> <tr> <td>△</td> <td>26/2/2020</td> <td>REVISION #1</td> <td>CAD DWG FILE :</td> </tr> <tr> <td>DD</td> <td>25/1/2020</td> <td>DEVELOPED DESIGN</td> <td>DRAWN BY : SNA</td> </tr> <tr> <td>SD</td> <td>25/11/2019</td> <td>SCHEMATIC DESIGN</td> <td>CHECKED BY : HNO</td> </tr> <tr> <td></td> <td></td> <td></td> <td>COPY RIGHT : TEAM ONE DESIGN STUDIO</td> </tr> </tbody> </table>	MARK	DATE	DESCRIPTION	SCALE: 3/4" = 1'-0"	△	4/3/2020	REVISION #2	PROJECT NO :	△	26/2/2020	REVISION #1	CAD DWG FILE :	DD	25/1/2020	DEVELOPED DESIGN	DRAWN BY : SNA	SD	25/11/2019	SCHEMATIC DESIGN	CHECKED BY : HNO				COPY RIGHT : TEAM ONE DESIGN STUDIO	<p>SHEET TITLE</p> <p>LANDSCAPING & PAVING DETAILS</p>	<p>A-502</p>
	MARK	DATE	DESCRIPTION	SCALE: 3/4" = 1'-0"																										
△	4/3/2020	REVISION #2	PROJECT NO :																											
△	26/2/2020	REVISION #1	CAD DWG FILE :																											
DD	25/1/2020	DEVELOPED DESIGN	DRAWN BY : SNA																											
SD	25/11/2019	SCHEMATIC DESIGN	CHECKED BY : HNO																											
			COPY RIGHT : TEAM ONE DESIGN STUDIO																											

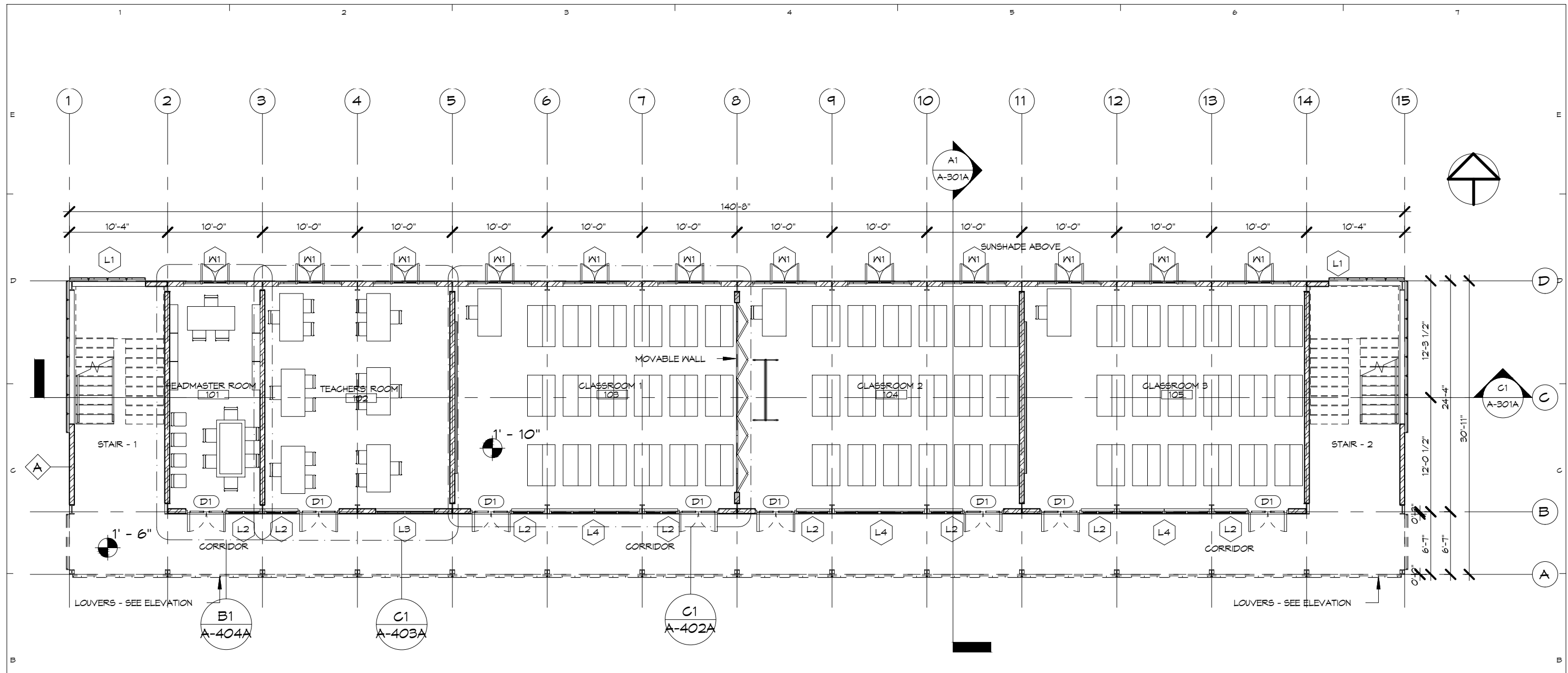

B1 SCHOOL BUILDING GROUND FLOOR
 3/32" = 1'-0"

TEAM ONE
 TEAM ONE DESIGN STUDIO
 ARCHITECTURE . INTERIORS . ENGINEERING

ROOM (007A), 1ST BET YUZANA STREET & HNINSI STREET,
 HIGHWAY COMPLEX, KAMARYUT TOWNSHIP, YANGON, MYANMAR
 CONTACT: +95 973229080
 EMAIL: team1design.stm@gmail.com

ARCHITECTS:
 PROJECT ARCHITECT
 U MYO HTUT MYAING (RA-1175)
 SUPERVISING ARCHITECT
 U HTIN MYAING (SLA-165)
 U HTET NAING OO (SLA-090)
 ASSISTANT ARCHITECT
 U SET NYI AUNG (LA-567)

STRUCTURE CONSULTANT:
 U MYO HTET KYAN
 M&E CONSULTANT
 KINXIN ENGINEERING,
 U ZARNI KO KO

PROJECT: SCSCG SCHOOL DESIGN COMPETITION (AMA+SWISS EMBASSY+DBE)
 KON KHEN POST PRIMARY SCHOOL
OWNER: SDC DBE
LOCATION: KON KHEN VILLAGE, LANGKHO TOWNSHIP, SHAN STATE, MYANMAR

MARK	DATE	DESCRIPTION	SACLE
△	26/2/2020	REVISION #1	
DD	25/1/2020	DEVELOPED DESIGN	
SD	25/11/2019	SCHEMATIC DESIGN	

PROJECT NO :
 CAD DWG FILE :
 DRAWN BY : SNA
 CHECKED BY : HNO
 COPY RIGHT : TEAM ONE DESIGN STUDIO
 SACLE : 3/32" = 1'-0"

SHEET TITLE
TWO-STOREY SCHOOL BUILDING - GROUND FLOOR PLAN
 A-101A

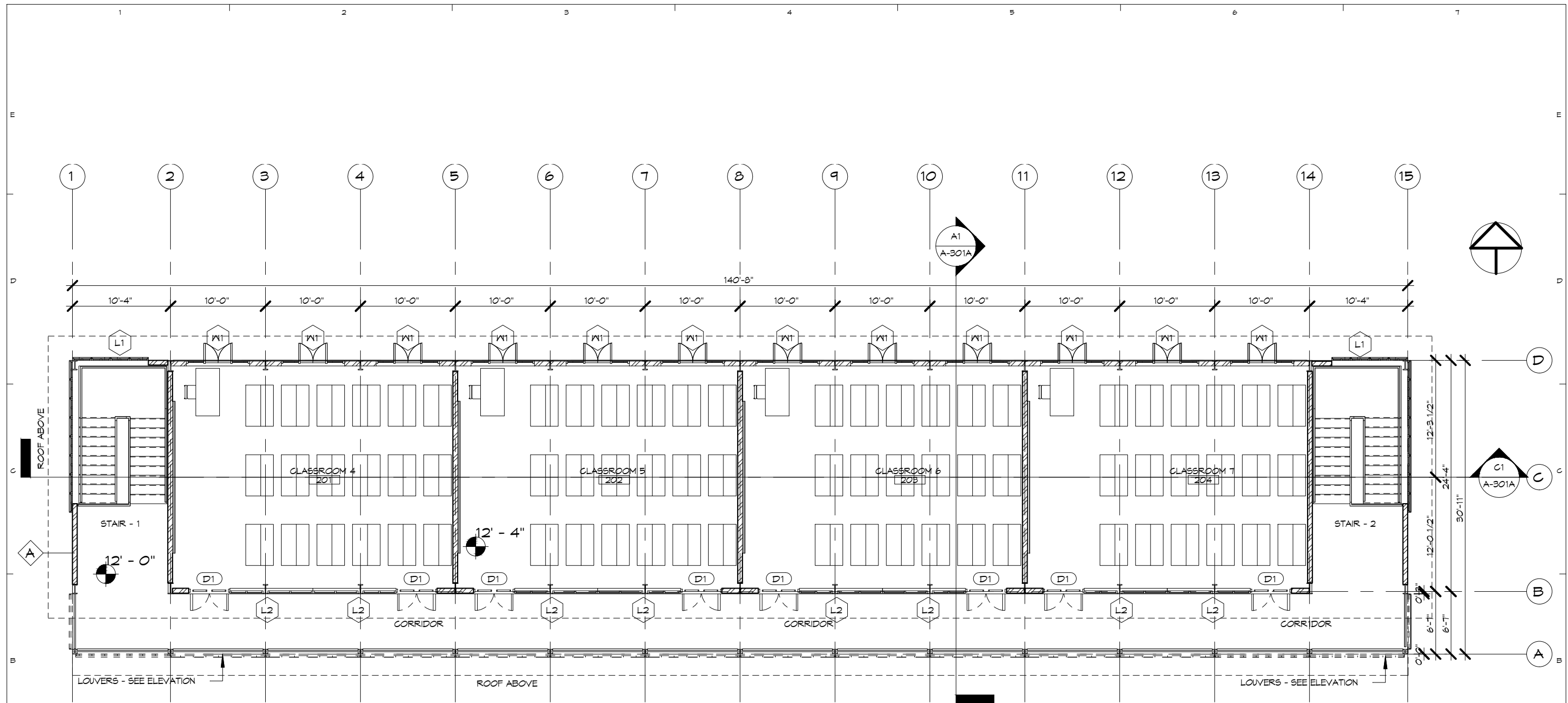

B1 SCHOOL BUILDING FIRST FLOOR
 3/32" = 1'-0"

TEAM ONE
 TEAM ONE DESIGN STUDIO
 ARCHITECTURE . INTERIORS . ENGINEERING

ROOM (007A), 1ST BET YUZANA STREET & HNINSI STREET,
 HIGHWAY COMPLEX, KAMARYUT TOWNSHIP, YANGON, MYANMAR
 CONTACT: +95 973229080
 EMAIL: team1design.stm@gmail.com

ARCHITECTS:
 PROJECT ARCHITECT
 U MYO HTUT MYAING (RA-1175)
 SUPERVISING ARCHITECT
 U HTIN MYAING (SLA-165)
 U HTET NAING OO (SLA-090)
 ASSISTANT ARCHITECT
 U SET NYI AUNG (LA-567)

STRUCTURE CONSULTANT:
 U MYO HTET KYAN
 M&E CONSULTANT
 KINXIN ENGINEERING,
 U ZARNI KO KO

PROJECT: SCSCG SCHOOL DESIGN COMPETITION (AMA+SWISS EMBASSY+DBE)
 KON KHEN POST PRIMARY SCHOOL
OWNER: SDC DBE
LOCATION: KON KHEN VILLAGE, LANGKHO TOWNSHIP, SHAN STATE, MYANMAR

MARK	DATE	DESCRIPTION	SACLE : 3/32" = 1'-0"
△	26/2/2020	REVISION #1	
DD	25/1/2020	DEVELOPED DESIGN	
SD	25/11/2019	SCHEMATIC DESIGN	

SHEET TITLE
 TWO-STOREY SCHOOL BUILDING - FIRST FLOOR PLAN

A-102A

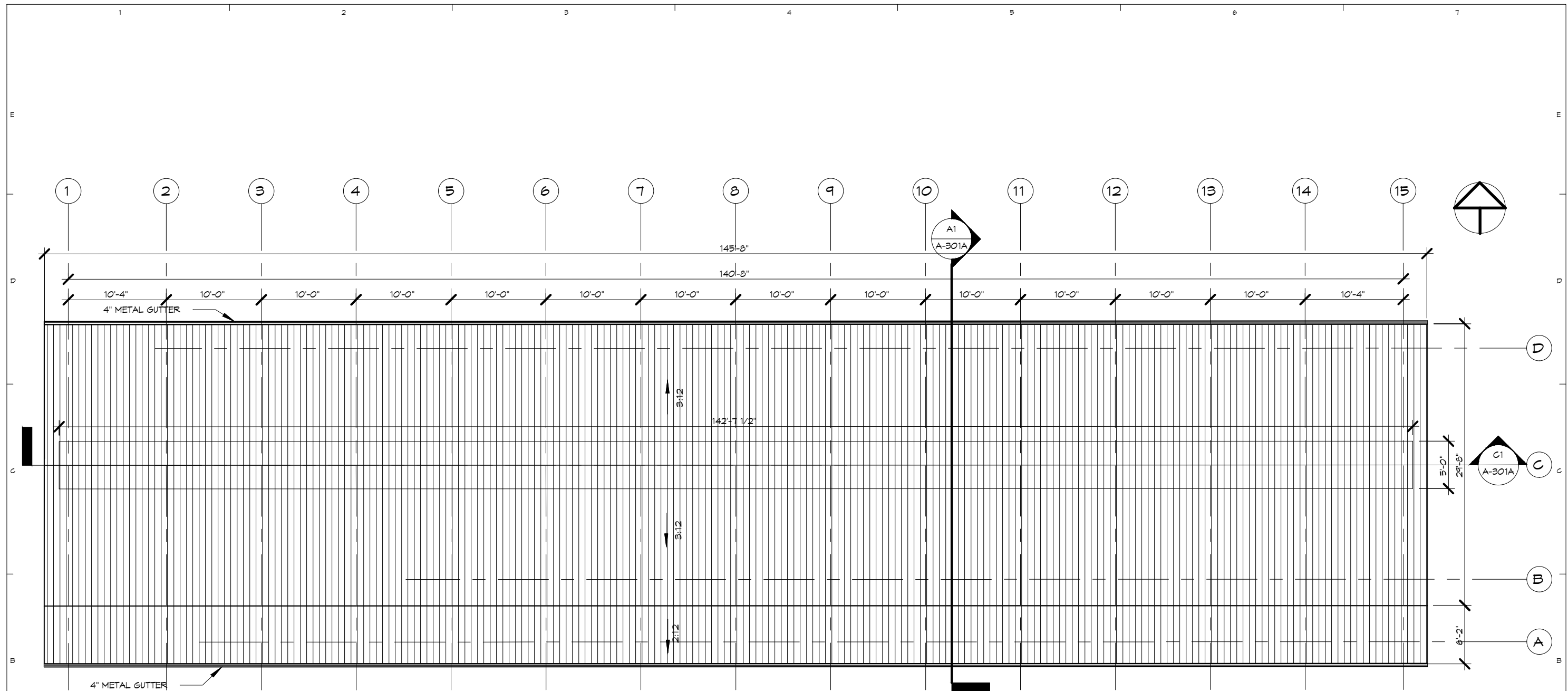

B1 ROOF TOP LEVEL
3/32" = 1'-0"

TEAM ONE
TEAM ONE DESIGN STUDIO
ARCHITECTURE . INTERIORS . ENGINEERING

ROOM (007A), 1ST BET YUZANA STREET & HNINSI STREET,
HIGHWAY COMPLEX, KAMARYUT TOWNSHIP, YANGON, MYANMAR
CONTACT: +95 973229080
EMAIL: team1design.stm@gmail.com

ARCHITECTS:
PROJECT ARCHITECT
U MYO HTUT MYAING (RA-1175)
SUPERVISING ARCHITECT
U HTIN MYAING (SLA-105)
U HTET NAING OO (SLA-090)
ASSISTANT ARCHITECT
U SET NYI AUNG (LA-567)

STRUCTURE CONSULTANT:
U MYO HTET KYAN
M&E CONSULTANT
KINXIN ENGINEERING,
U ZARNI KO KO

PROJECT: SCSCG SCHOOL DESIGN COMPETITION (AMA+SWISS EMBASSY+DBE)
KON KHEN POST PRIMARY SCHOOL
OWNER: SDC DBE
LOCATION: KON KHEN VILLAGE, LANGKHO TOWNSHIP, SHAN STATE, MYANMAR

MARK	DATE	DESCRIPTION	SACLE: 3/32" = 1'-0"
△	4/3/2020	REVISION #2	PROJECT NO:
△	26/2/2020	REVISION #1	CAD DWG FILE:
DD	25/1/2020	DEVELOPED DESIGN	DRAWN BY: SNA
SD	25/11/2019	SCHEMATIC DESIGN	CHECKED BY: HNO
			COPY RIGHT: TEAM ONE DESIGN STUDIO

SHEET TITLE
TWO-STOREY SCHOOL BUILDING - ROOF PLAN

A-103A

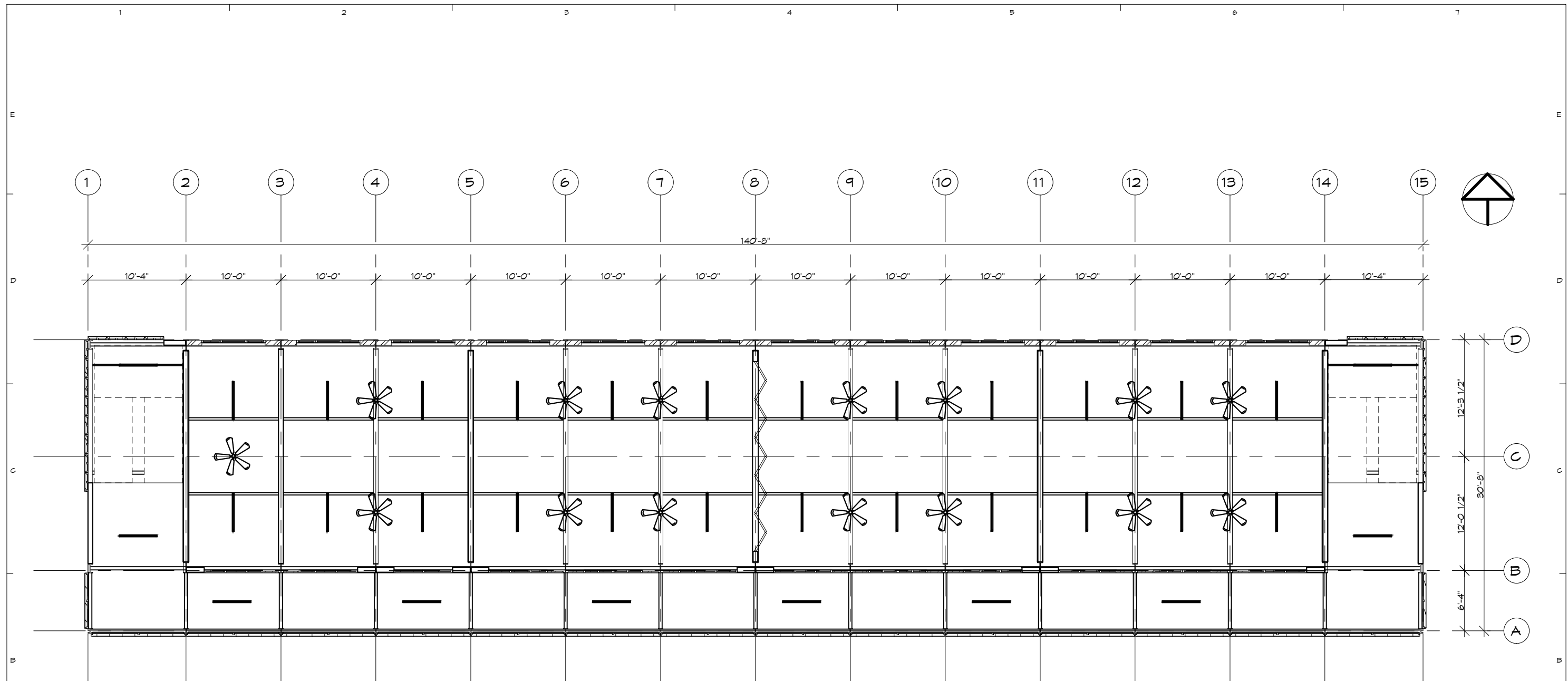

B1 GROUND FLOOR RCP PLAN
 3/32" = 1'-0"

TEAM ONE
 DESIGN STUDIO
 ARCHITECTURE . INTERIORS . ENGINEERING

ROOM (007A), 1ST BET YUZANA STREET & HNINSI STREET,
 HIGHWAY COMPLEX, KAMARYUT TOWNSHIP, YANGON, MYANMAR
 CONTACT: +95 973229080
 EMAIL: team1design.stm@gmail.com

ARCHITECTS:
 PROJECT ARCHITECT
 U MYO HTUT MYAING (RA-1175)
 SUPERVISING ARCHITECT
 U HTIN MYAING (SLA-105)
 U HTET NAING OO (SLA-090)
 ASSISTANT ARCHITECT
 U SET NYI AUNG (LA-567)

STRUCTURE CONSULTANT:
 U MYO HTET KYAN
 M&E CONSULTANT
 KINXIN ENGINEERING,
 U ZARNI KO KO

PROJECT: SCSCG SCHOOL DESIGN COMPETITION (AMA+SWISS EMBASSY+DBE)
 KON KHEN POST PRIMARY SCHOOL
OWNER: SDC DBE
LOCATION: KON KHEN VILLAGE, LANGKHO TOWNSHIP, SHAN STATE, MYANMAR

MARK	DATE	DESCRIPTION	SACLE : 3/32" = 1'-0"
△	26/2/2020	REVISION #1	
DD	25/1/2020	DEVELOPED DESIGN	
SD	25/11/2019	SCHEMATIC DESIGN	

SHEET TITLE
 TWO-STOREY SCHOOL BUILDING - GROUND FLOOR RCP PLAN

A-104A

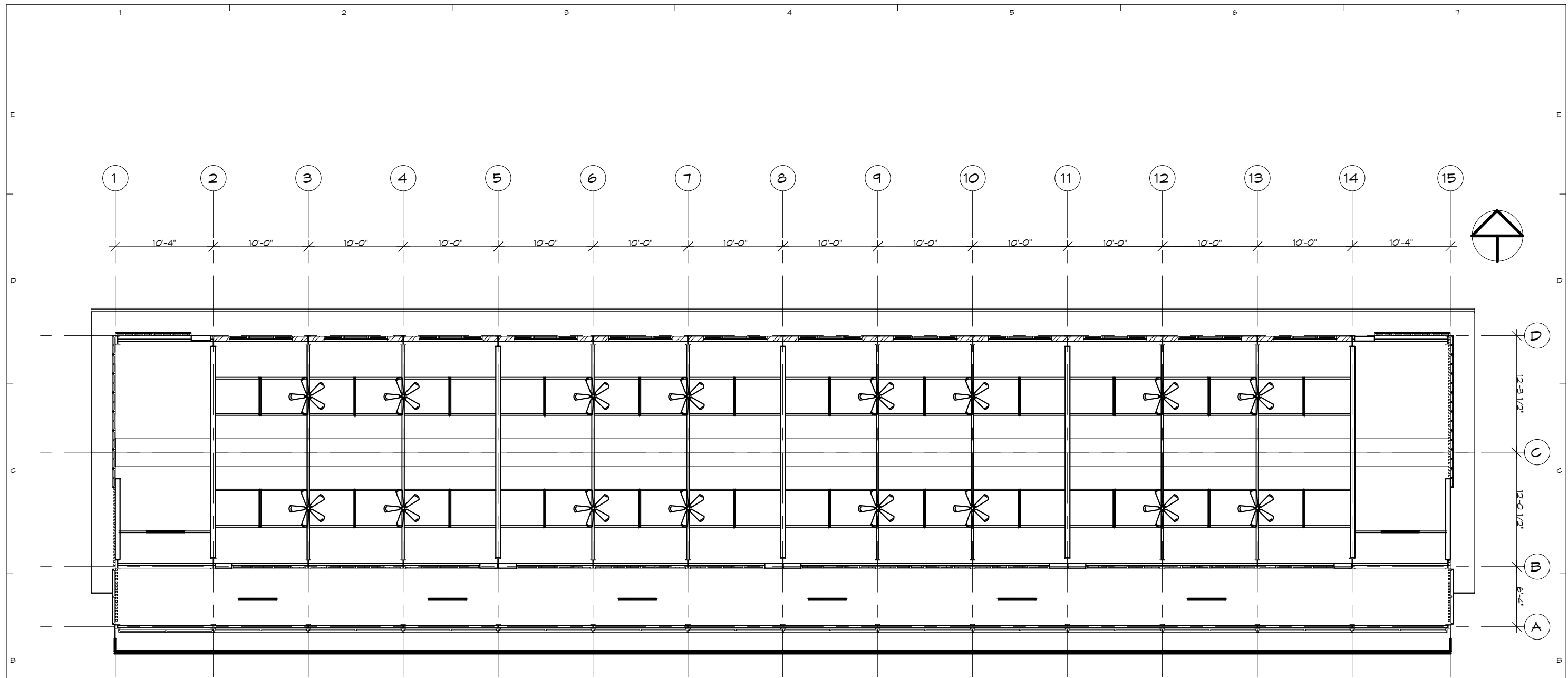

B1 FIRST FLOOR RCP PLAN
3/32" = 1'-0"

TEAM ONE
TEAM ONE DESIGN STUDIO
ARCHITECTURE . INTERIORS . ENGINEERING

ROOM (007A), 1ST BET YUZANA STREET & HNINSI STREET,
HIGHWAY COMPLEX, KAMARYUT TOWNSHIP, YANGON, MYANMAR
CONTACT: +95 973229080
EMAIL: team1design.stm@gmail.com

ARCHITECTS:
PROJECT ARCHITECT
U MYO HTUT MYAING (RA-1175)
SUPERVISING ARCHITECT
U HTIN MYAING (SLA-165)
U HTET NAING OO (SLA-090)
ASSISTANT ARCHITECT
U SET NYI AUNG (LA-567)

STRUCTURE CONSULTANT:
U MYO HTET KYAN
M&E CONSULTANT
KINXIN ENGINEERING.
U ZARNI KO KO

PROJECT: SCSCG SCHOOL DESIGN COMPETITION (AMA+SWISS EMBASSY+DBE)
KON KHEN POST PRIMARY SCHOOL
OWNER: SDC DBE
LOCATION: KON KHEN VILLAGE, LANGKHO TOWNSHIP, SHAN STATE, MYANMAR

MARK	DATE	DESCRIPTION	SACLE : 3/32" = 1'-0"
△	26/2/2020	REVISION #1	
DD	25/1/2020	DEVELOPED DESIGN	
SD	25/11/2019	SCHEMATIC DESIGN	

SHEET TITLE
TWO-STOREY SCHOOL BUILDING - FIRST FLOOR RCP PLAN

A-105A

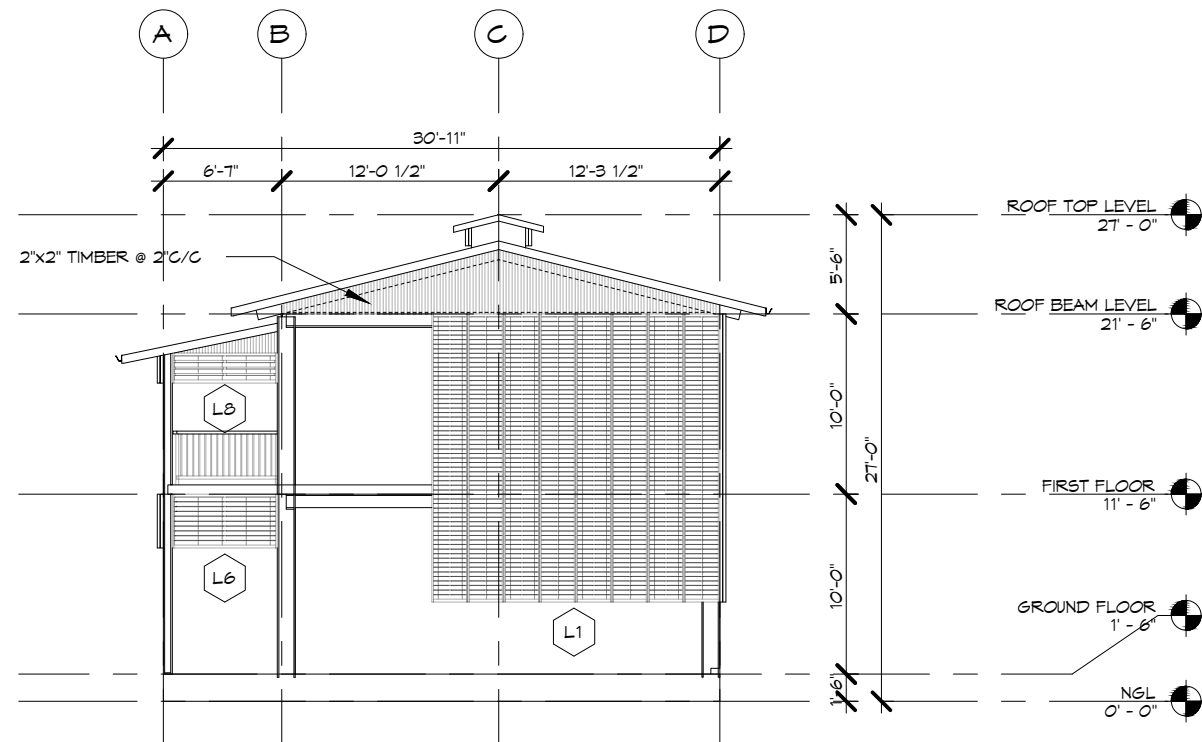

B1 SCHOOL BUILDING NORTH ELEVATION
3/32" = 1'-0"

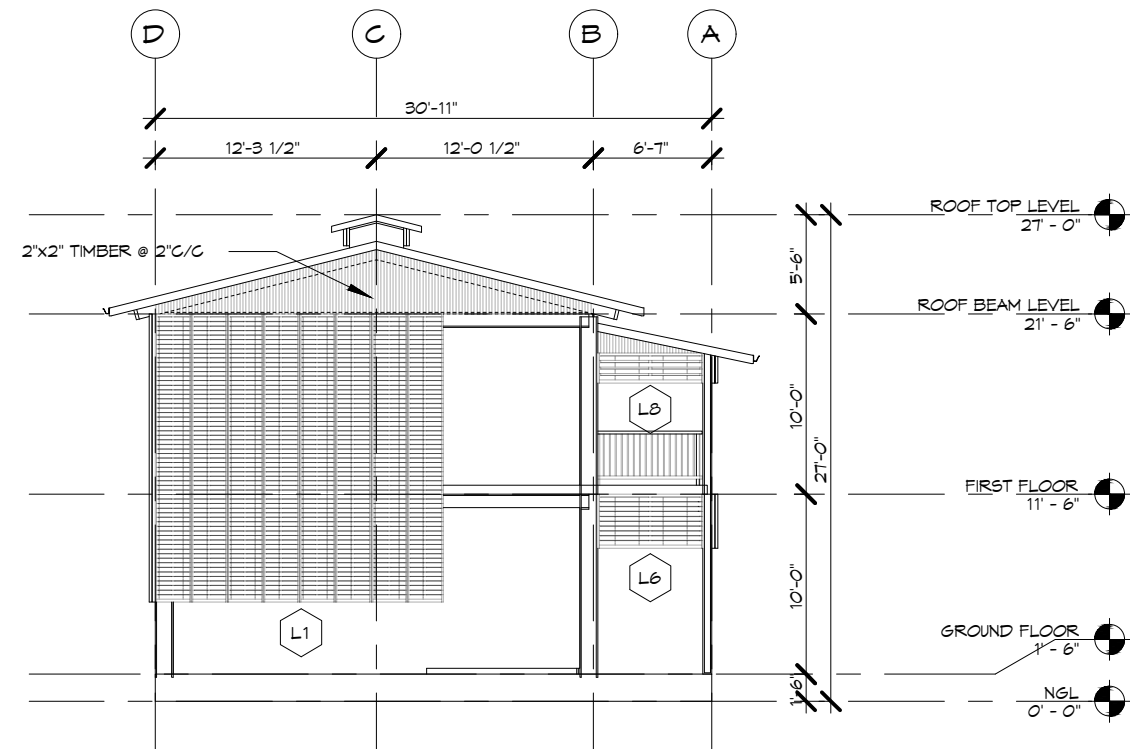

B4 SCHOOL BUILDING SOUTH ELEVATION
3/32" = 1'-0"



ARCHITECTURE . INTERIORS . ENGINEERING

ROOM (007A), 1ST BET YUZANA STREET & HNINSI STREET,
HIGHWAY COMPLEX, KAMARYUT
TOWNSHIP, YANGON, MYANMAR
CONTACT: +95 973229080
EMAIL: team1design.stm@gmail.com

ARCHITECTS:

PROJECT ARCHITECT
U MYO HTUT MYAING (RA-1175)

SUPERVISING ARCHITECT
U HTIN MYAING (SLA-165)
U HTET NAING OO (SLA-090)

ASSISTANT ARCHITECT
U SET NYI AUNG (LA-567)

STRUCTURE CONSULTANT:

U MYO HTET KYAM

M&E CONSULTANT

KINXIN ENGINEERING,
U ZARNI KO KO

PROJECT:

SCSCG SCHOOL DESIGN COMPETITION (AMA+SWISS
EMBASSY+DBE)

KON KHEN POST PRIMARY SCHOOL

OWNER:

SDC
DBE

LOCATION:

KON KHEN VILLAGE, LANGKHO TOWNSHIP, SHAN
STATE, MYANMAR

MARK	DATE	DESCRIPTION	SACLE : 3/32" = 1'-0"
△	26/2/2020	REVISION #1	
DD	25/1/2020	DEVELOPED DESIGN	
SD	25/11/2019	SCHEMATIC DESIGN	

SHEET TITLE

**TWO-STOUREY
SCHOOL
BUILDING -
ELEVATIONS**

A-201A

PROJECT NO :

GAD DWG FILE :

DRAWN BY : SNA

CHECKED BY : HNO

COPY RIGHT : TEAM ONE DESIGN STUDIO



C1 SCHOOL BUILDING EAST ELEVATION
3/32" = 1'-0"

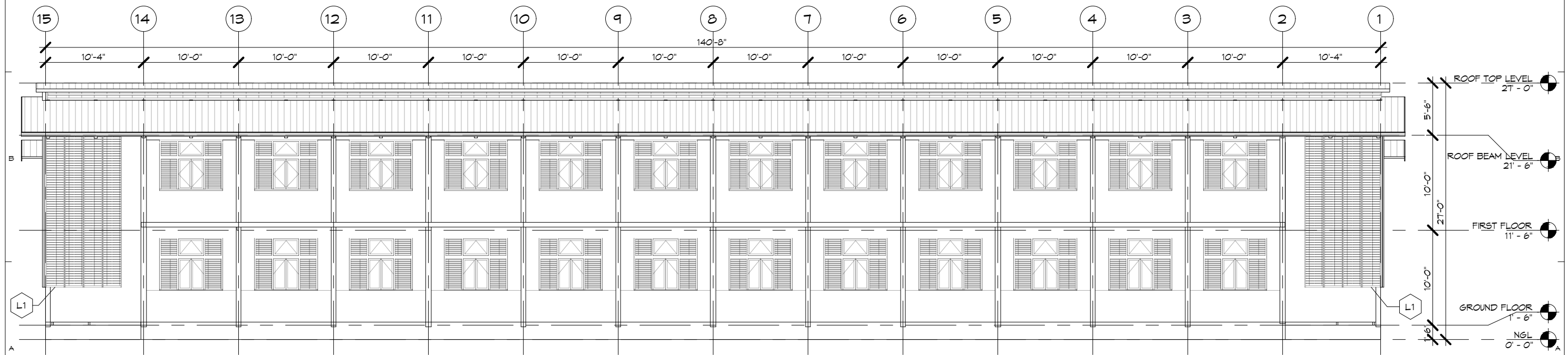

A1 SCHOOL BUILDING WEST ELEVATION
3/32" = 1'-0"

 TEAM ONE DESIGN STUDIO ARCHITECTURE . INTERIORS . ENGINEERING <small>ROOM (007A) 1ST BET YUZANA STREET & HNINSI STREET, HIGHWAY COMPLEX, KAMARYUT TOWNSHIP, YANGON, MYANMAR CONTACT: +95 973229080 EMAIL: team1design.stm@gmail.com</small>	ARCHITECTS: PROJECT ARCHITECT U MYO HTUT MYAING (RA-1175) SUPERVISING ARCHITECT U HTIN MYAING (SLA-165) U HTET NAING OO (SLA-090) ASSISTANT ARCHITECT U SET NYI AUNG (LA-567)	STRUCTURE CONSULTANT: U MYO HTET KYAM M&E CONSULTANT KINXIN ENGINEERING, U ZARNI KO KO	PROJECT: SCSCG SCHOOL DESIGN COMPETITION (AMA+SWISS EMBASSY+DBE) KON KHEN POST PRIMARY SCHOOL OWNER: SDC DBE LOCATION: KON KHEN VILLAGE, LANGKHO TOWNSHIP, SHAN STATE, MYANMAR	<table border="1"> <thead> <tr> <th>MARK</th> <th>DATE</th> <th>DESCRIPTION</th> </tr> </thead> <tbody> <tr> <td>△</td> <td>26/2/2020</td> <td>REVISION #1</td> </tr> <tr> <td>DD</td> <td>25/1/2020</td> <td>DEVELOPED DESIGN</td> </tr> <tr> <td>SD</td> <td>25/11/2019</td> <td>SCHEMATIC DESIGN</td> </tr> </tbody> </table>	MARK	DATE	DESCRIPTION	△	26/2/2020	REVISION #1	DD	25/1/2020	DEVELOPED DESIGN	SD	25/11/2019	SCHEMATIC DESIGN	<table border="1"> <tr> <td>PROJECT NO :</td> <td></td> </tr> <tr> <td>CAD DWG FILE :</td> <td></td> </tr> <tr> <td>DRAWN BY :</td> <td>SNA</td> </tr> <tr> <td>CHECKED BY :</td> <td>HNO</td> </tr> <tr> <td>COPY RIGHT :</td> <td>TEAM ONE DESIGN STUDIO</td> </tr> <tr> <td>SACLE :</td> <td>3/32" = 1'-0"</td> </tr> </table>	PROJECT NO :		CAD DWG FILE :		DRAWN BY :	SNA	CHECKED BY :	HNO	COPY RIGHT :	TEAM ONE DESIGN STUDIO	SACLE :	3/32" = 1'-0"	SHEET TITLE TWO-STOUREY SCHOOL BUILDING - ELEVATIONS A-202A
	MARK	DATE	DESCRIPTION																											
△	26/2/2020	REVISION #1																												
DD	25/1/2020	DEVELOPED DESIGN																												
SD	25/11/2019	SCHEMATIC DESIGN																												
PROJECT NO :																														
CAD DWG FILE :																														
DRAWN BY :	SNA																													
CHECKED BY :	HNO																													
COPY RIGHT :	TEAM ONE DESIGN STUDIO																													
SACLE :	3/32" = 1'-0"																													



C1 SCHOOL BUILDING SECTION 1
3/32" = 1'-0"

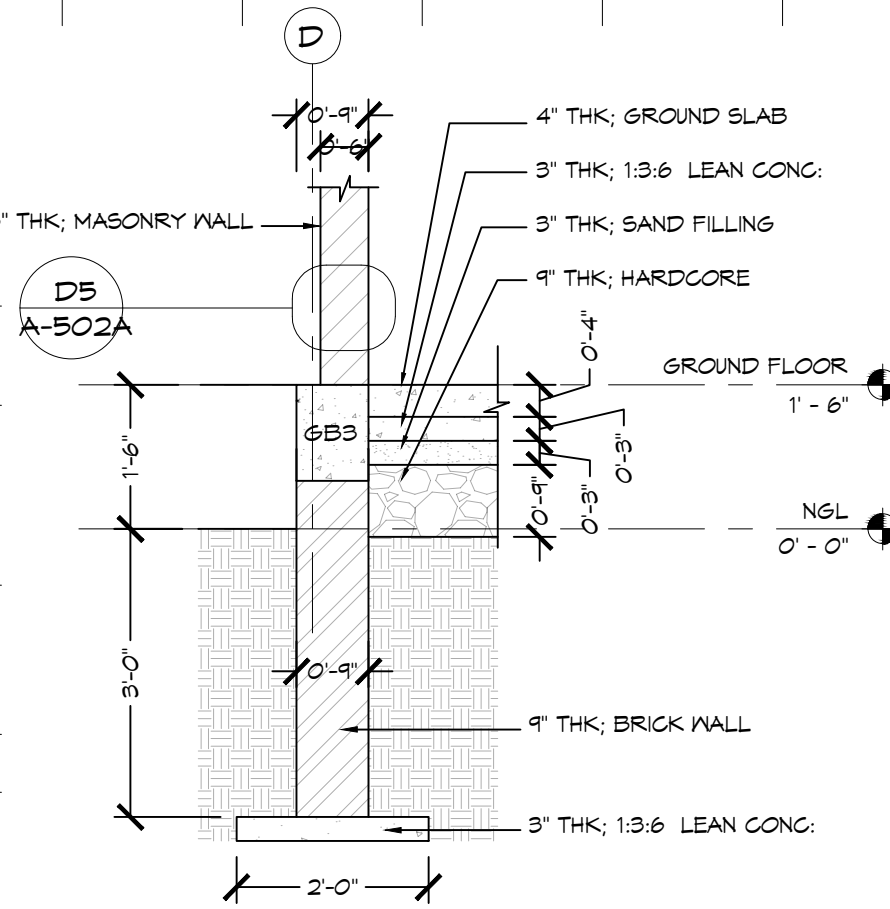
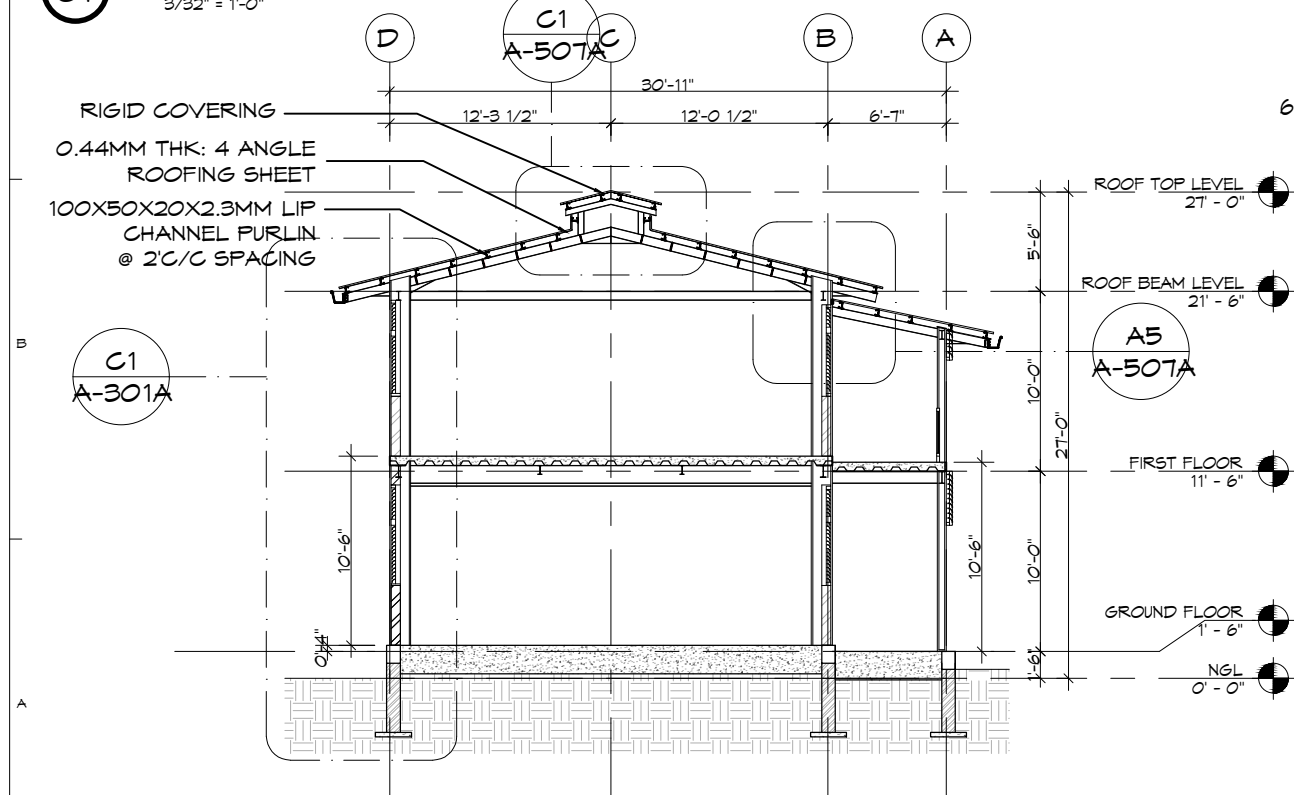

A4 RETAINING WALL SECTION
1/2" = 1'-0"

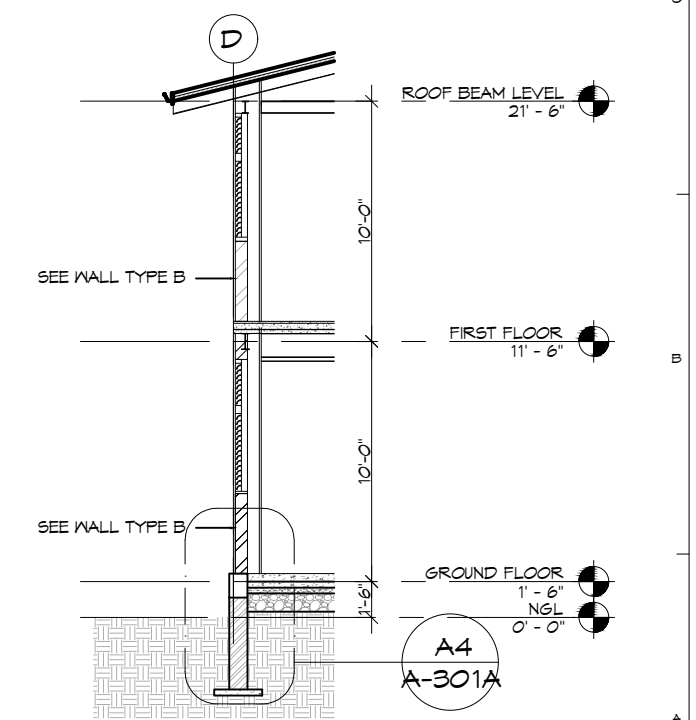

A6 WALL SECTION
1/8" = 1'-0"

A1 SCHOOL BUILDING SECTION 2
3/32" = 1'-0"

<p>TEAM ONE DESIGN STUDIO ARCHITECTURE . INTERIORS . ENGINEERING</p> <p>ROOM (007A) 1ST BET YUZANA STREET & HNINSI STREET, HIGHWAY COMPLEX, KAMARYIT TOWNSHIP, YANGON, MYANMAR CONTACT: +95 973229080 EMAIL: team1design.stm@gmail.com</p>	<p>ARCHITECTS:</p> <p>PROJECT ARCHITECT U MYO HTUT MYAING (RA-1175)</p> <p>SUPERVISING ARCHITECT U HTIN MYAING (SLA-165) U HTET NAING OO (SLA-090)</p> <p>ASSISTANT ARCHITECT U SET NYI AUNG (LA-567)</p>	<p>STRUCTURE CONSULTANT:</p> <p>U MYO HTET KYAN M4E CONSULTANT KINXIN ENGINEERING, U ZARNI KO KO</p>	<p>PROJECT; SCSCG SCHOOL DESIGN COMPETITION (AMA+SWISS EMBASSY+DBE) KON KHEN POST PRIMARY SCHOOL</p> <p>OWNER; SDC DBE</p> <p>LOCATION; KON KHEN VILLAGE, LANGKHO TOWNSHIP, SHAN STATE, MYANMAR</p>	<table border="1"> <thead> <tr> <th>MARK</th> <th>DATE</th> <th>DESCRIPTION</th> <th>SACLE : 3/32" = 1'-0"</th> </tr> </thead> <tbody> <tr> <td>△</td> <td>26/2/2020</td> <td>REVISION #1</td> <td></td> </tr> <tr> <td>DD</td> <td>25/1/2020</td> <td>DEVELOPED DESIGN</td> <td></td> </tr> <tr> <td>SD</td> <td>25/11/2019</td> <td>SCHEMATIC DESIGN</td> <td></td> </tr> </tbody> </table>	MARK	DATE	DESCRIPTION	SACLE : 3/32" = 1'-0"	△	26/2/2020	REVISION #1		DD	25/1/2020	DEVELOPED DESIGN		SD	25/11/2019	SCHEMATIC DESIGN		<p>PROJECT NO : CAD DWG FILE : DRAWN BY : SNA CHECKED BY : HNO COPY RIGHT : TEAM ONE DESIGN STUDIO</p>	<p>SHEET TITLE</p> <p>TWO-STOUREY SCHOOL BUILDING - SECTIONS</p>	<p>A-301A</p>
	MARK	DATE	DESCRIPTION	SACLE : 3/32" = 1'-0"																			
△	26/2/2020	REVISION #1																					
DD	25/1/2020	DEVELOPED DESIGN																					
SD	25/11/2019	SCHEMATIC DESIGN																					

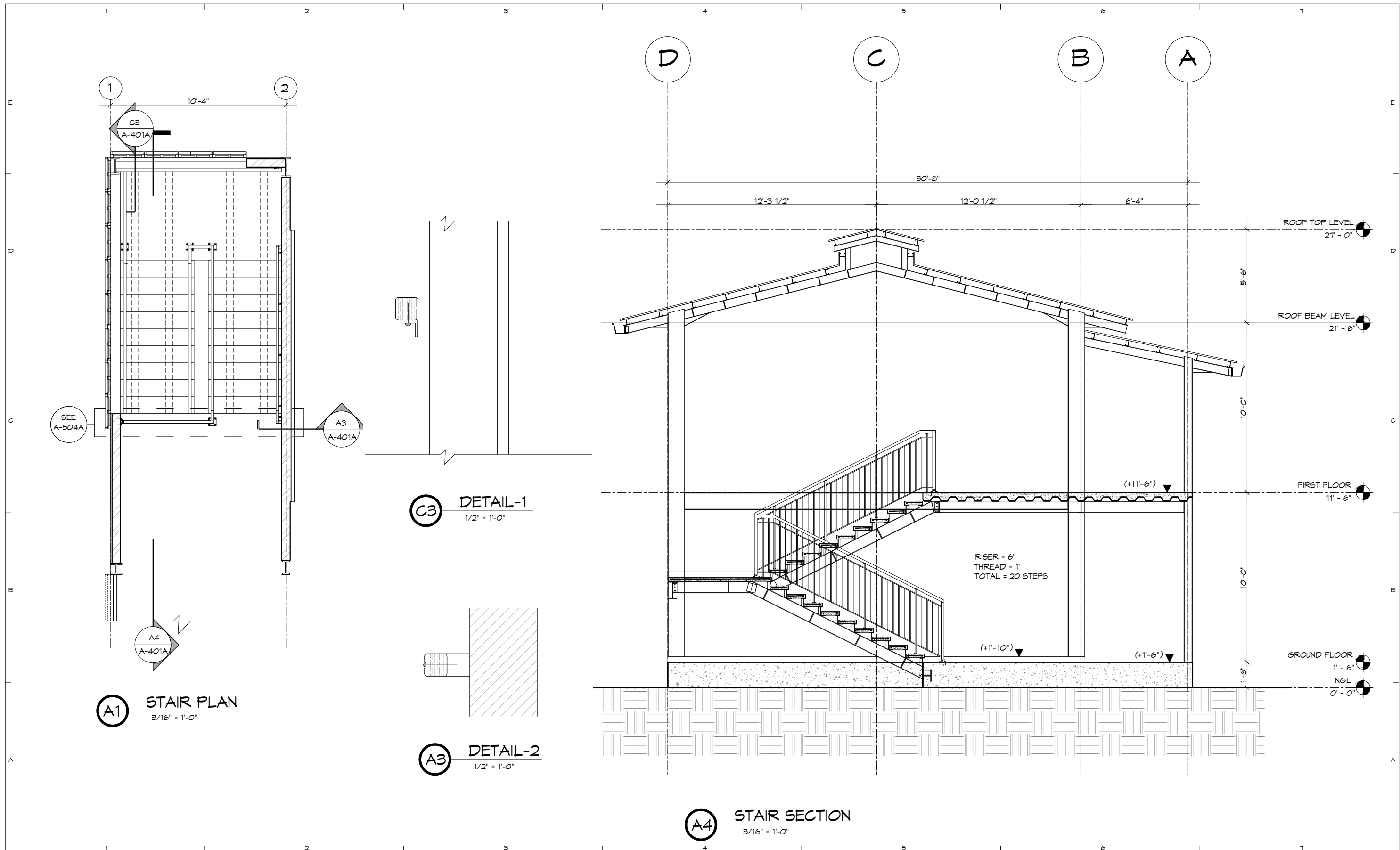

A1 STAIR PLAN
3/16" = 1'-0"

C3 DETAIL-1
1/2" = 1'-0"

A3 DETAIL-2
1/2" = 1'-0"

A4 STAIR SECTION
3/16" = 1'-0"

 TEAM ONE DESIGN STUDIO ARCHITECTURE · INTERIORS · ENGINEERING <small>ROOM (007A) 1ST BET YUZANA STREET & HNINSI STREET, HIGHWAY COMPLEX KAMARYUT TOWNSHIP, YANGON, MYANMAR CONTACT: +95 973229080 EMAIL: team1@design-stm@gmail.com</small>	ARCHITECTS: PROJECT ARCHITECT U MYO HTUT MYAING (RA-1175) SUPERVISING ARCHITECT U HTIN MYAING (SLA-165) U HTET NAING Oo (SLA-090) ASSISTANT ARCHITECT U SET NYI AUNG (LA-567)	STRUCTURE CONSULTANT: U MYO HTET KYAM M4E CONSULTANT KINXIN ENGINEERING, U ZARNI KO KO	PROJECT: SCSCG SCHOOL DESIGN COMPETITION (AMA+SWISS EMBASSY+DBE) KON KHEN POST PRIMARY SCHOOL OWNER: SDC DBE LOCATION: KON KHEN VILLAGE, LANGKHO TOWNSHIP, SHAN STATE, MYANMAR	<table border="1"> <thead> <tr> <th>MARK</th> <th>DATE</th> <th>DESCRIPTION</th> <th>SACLE</th> </tr> </thead> <tbody> <tr> <td>△</td> <td>4/3/2020</td> <td>REVISION #2</td> <td></td> </tr> <tr> <td>△</td> <td>26/2/2020</td> <td>REVISION #1</td> <td></td> </tr> <tr> <td>DD</td> <td>25/1/2020</td> <td>DEVELOPED DESIGN</td> <td></td> </tr> <tr> <td>SD</td> <td>25/11/2019</td> <td>SCHEMATIC DESIGN</td> <td></td> </tr> </tbody> </table>	MARK	DATE	DESCRIPTION	SACLE	△	4/3/2020	REVISION #2		△	26/2/2020	REVISION #1		DD	25/1/2020	DEVELOPED DESIGN		SD	25/11/2019	SCHEMATIC DESIGN		<table border="1"> <tr> <td colspan="2">PROJECT NO :</td> </tr> <tr> <td colspan="2">CAD DWG FILE :</td> </tr> <tr> <td>DRAWN BY :</td> <td>SNA</td> </tr> <tr> <td>CHECKED BY :</td> <td>HNO</td> </tr> <tr> <td colspan="2">COPY RIGHT : TEAM ONE DESIGN STUDIO</td> </tr> <tr> <td colspan="2">SACLE : 3/16" = 1'-0"</td> </tr> </table>	PROJECT NO :		CAD DWG FILE :		DRAWN BY :	SNA	CHECKED BY :	HNO	COPY RIGHT : TEAM ONE DESIGN STUDIO		SACLE : 3/16" = 1'-0"		SHEET TITLE TYPICAL STAIR	A-401A
	MARK	DATE	DESCRIPTION	SACLE																																			
△	4/3/2020	REVISION #2																																					
△	26/2/2020	REVISION #1																																					
DD	25/1/2020	DEVELOPED DESIGN																																					
SD	25/11/2019	SCHEMATIC DESIGN																																					
PROJECT NO :																																							
CAD DWG FILE :																																							
DRAWN BY :	SNA																																						
CHECKED BY :	HNO																																						
COPY RIGHT : TEAM ONE DESIGN STUDIO																																							
SACLE : 3/16" = 1'-0"																																							

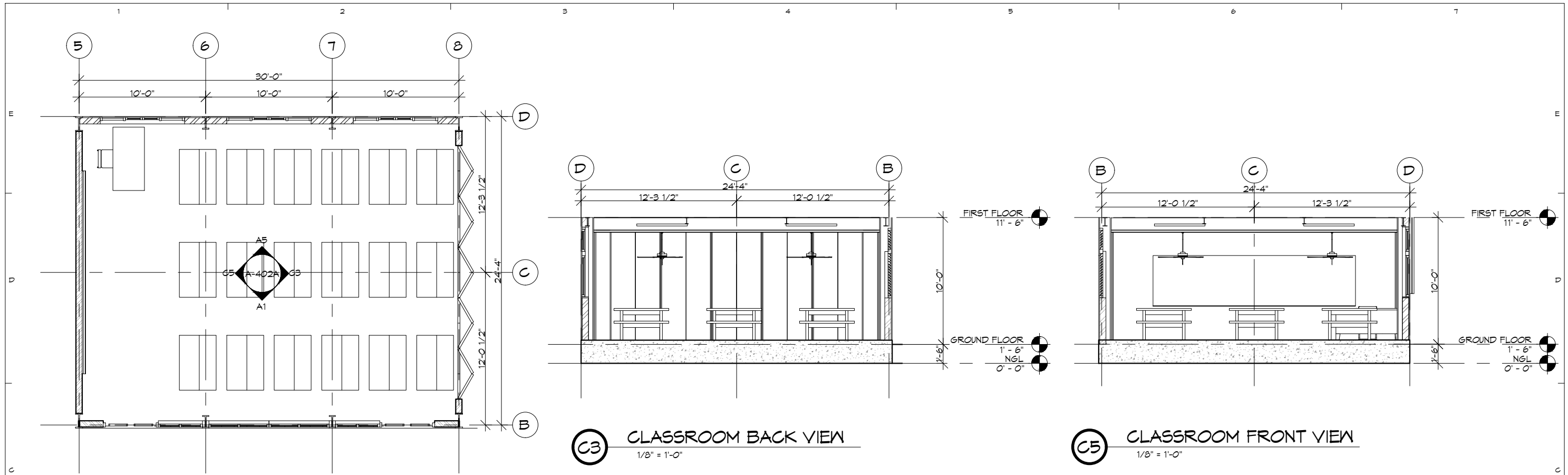

C1 LARGE SCALE CLASSROOM PLAN
1/8" = 1'-0"

C3 CLASSROOM BACK VIEW
1/8" = 1'-0"

C5 CLASSROOM FRONT VIEW
1/8" = 1'-0"

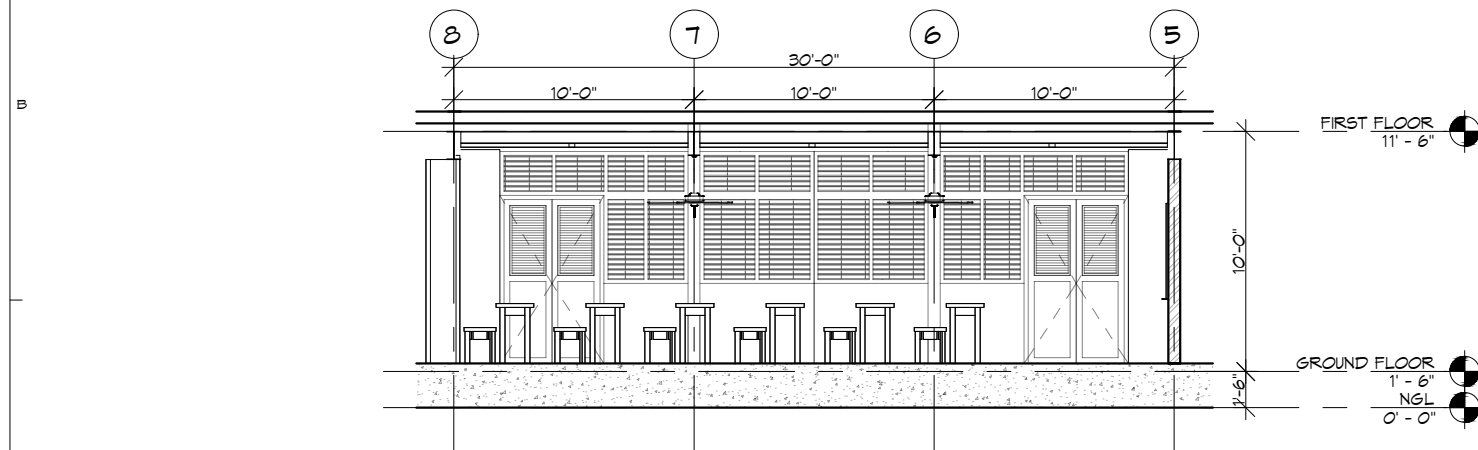

A1 CLASSROOM LEFT VIEW
1/8" = 1'-0"

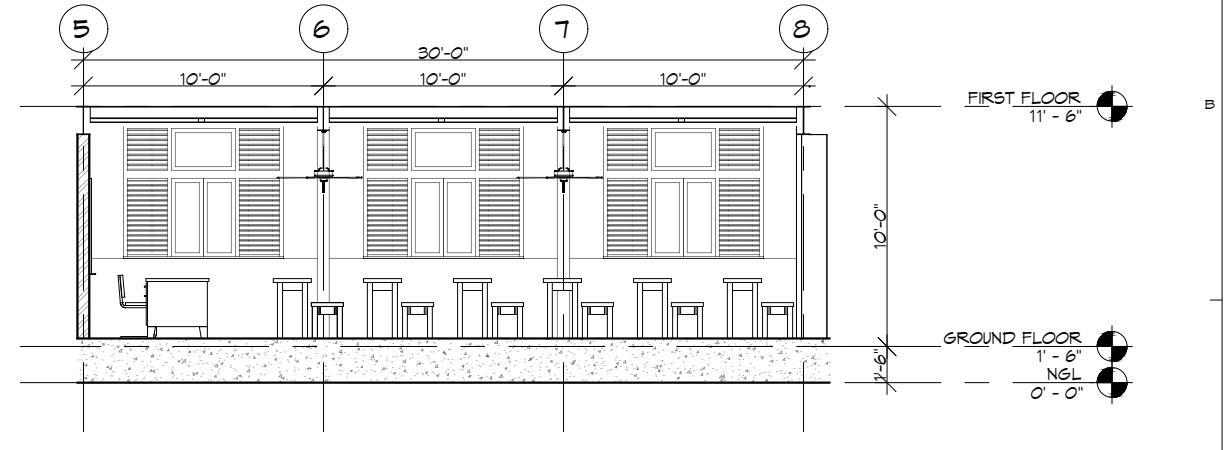

A5 CLASSROOM RIGHT VIEW
1/8" = 1'-0"

 TEAM ONE DESIGN STUDIO ARCHITECTURE . INTERIORS . ENGINEERING <small>ROOM (007A) 1ST BET YUZANA STREET & HNINSI STREET, HIGHWAY COMPLEX KAMARYUT TOWNSHIP, YANGON, MYANMAR CONTACT: +95 973229080 EMAIL: team1design.stm@gmail.com</small>	ARCHITECTS: PROJECT ARCHITECT U MYO HTUT MYAING (RA-1175) SUPERVISING ARCHITECT U HTIN MYAING (SLA-165) U HTET NAING OO (SLA-090) ASSISTANT ARCHITECT U SET NYI AUNG (LA-567)	STRUCTURE CONSULTANT: U MYO HTET KYAN M&E CONSULTANT KINXIN ENGINEERING, U ZARNI KO KO	PROJECT: SCSCG SCHOOL DESIGN COMPETITION (AMA+SWISS EMBASSY+DBE) KON KHEN POST PRIMARY SCHOOL OWNER: SDC DBE LOCATION: KON KHEN VILLAGE, LANGKHO TOWNSHIP, SHAN STATE, MYANMAR	<table border="1"> <thead> <tr> <th>MARK</th> <th>DATE</th> <th>DESCRIPTION</th> <th>SCALE: 1/8" = 1'-0"</th> </tr> </thead> <tbody> <tr> <td>△</td> <td>4/3/2020</td> <td>REVISION #2</td> <td>PROJECT NO :</td> </tr> <tr> <td>△</td> <td>26/2/2020</td> <td>REVISION #1</td> <td>CAD DWG FILE :</td> </tr> <tr> <td>DD</td> <td>25/1/2020</td> <td>DEVELOPED DESIGN</td> <td>DRAWN BY : SNA</td> </tr> <tr> <td>SD</td> <td>25/11/2019</td> <td>SCHEMATIC DESIGN</td> <td>CHECKED BY : HNO</td> </tr> <tr> <td></td> <td></td> <td></td> <td>COPY RIGHT : TEAM ONE DESIGN STUDIO</td> </tr> </tbody> </table>	MARK	DATE	DESCRIPTION	SCALE: 1/8" = 1'-0"	△	4/3/2020	REVISION #2	PROJECT NO :	△	26/2/2020	REVISION #1	CAD DWG FILE :	DD	25/1/2020	DEVELOPED DESIGN	DRAWN BY : SNA	SD	25/11/2019	SCHEMATIC DESIGN	CHECKED BY : HNO				COPY RIGHT : TEAM ONE DESIGN STUDIO	SHEET TITLE LARGE-SCALE CLASSROOM	A-402A
	MARK	DATE	DESCRIPTION	SCALE: 1/8" = 1'-0"																										
△	4/3/2020	REVISION #2	PROJECT NO :																											
△	26/2/2020	REVISION #1	CAD DWG FILE :																											
DD	25/1/2020	DEVELOPED DESIGN	DRAWN BY : SNA																											
SD	25/11/2019	SCHEMATIC DESIGN	CHECKED BY : HNO																											
			COPY RIGHT : TEAM ONE DESIGN STUDIO																											

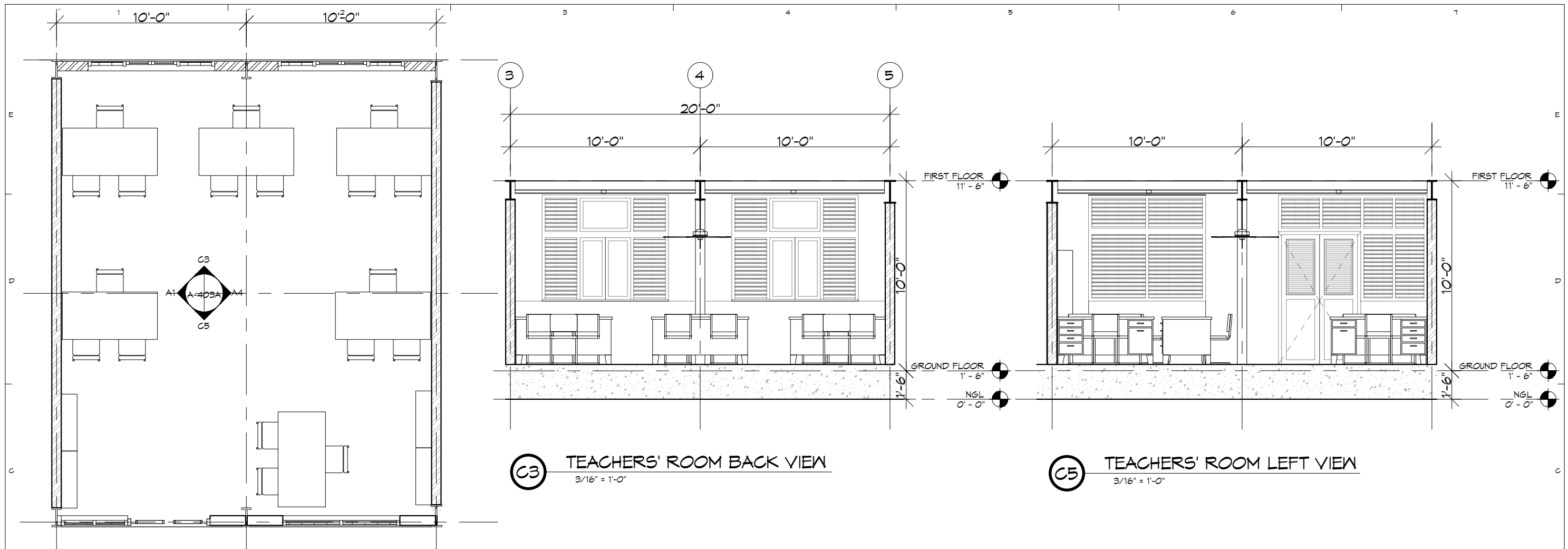

(C1) TEACHERS' ROOM PLAN
3/16" = 1'-0"

(C3) TEACHERS' ROOM BACK VIEW
3/16" = 1'-0"

(C5) TEACHERS' ROOM LEFT VIEW
3/16" = 1'-0"

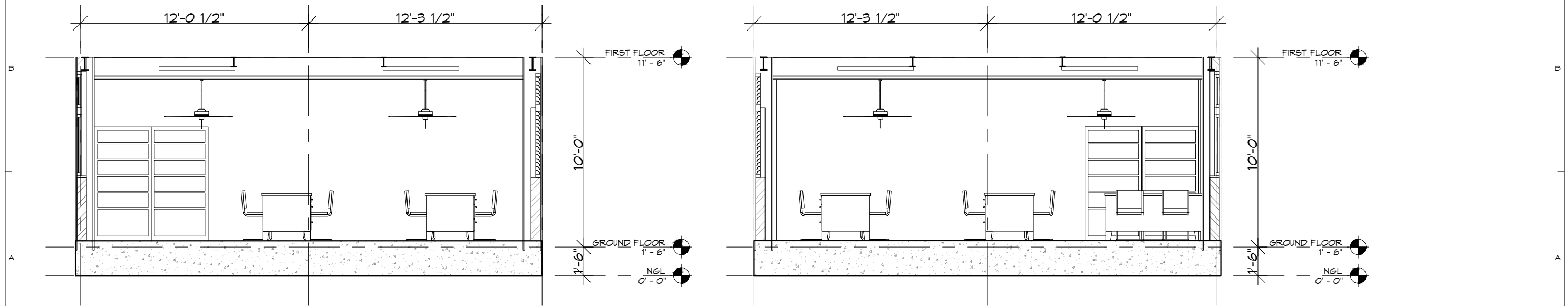

(A1) TEACHERS' ROOM FRONT VIEW
3/16" = 1'-0"

(A4) TEACHERS' ROOM RIGHT VIEW
3/16" = 1'-0"

<p>TEAM ONE DESIGN STUDIO ARCHITECTURE . INTERIORS . ENGINEERING</p> <p>ROOM (007A) 1ST BET YUZANA STREET & HNINSI STREET, HIGHWAY COMPLEX KAMARYUT TOWNSHIP, YANGON, MYANMAR CONTACT: +95 973229080 EMAIL: team1design.stm@gmail.com</p>	<p>ARCHITECTS:</p> <p>PROJECT ARCHITECT U MYO HTUT MYAING (RA-1175)</p> <p>SUPERVISING ARCHITECT U HTIN MYAING (SLA-165) U HTET NAING OO (SLA-090)</p> <p>ASSISTANT ARCHITECT U SET NYI AUNG (LA-567)</p>	<p>STRUCTURE CONSULTANT:</p> <p>U MYO HTET KYAN</p> <p>M&E CONSULTANT KINXIN ENGINEERING, U ZARNI KO KO</p>	<p>PROJECT: SCSCG SCHOOL DESIGN COMPETITION (AMA+SWISS EMBASSY+DBE)</p> <p>KON KHEN POST PRIMARY SCHOOL</p> <p>OWNER: SDC DBE</p> <p>LOCATION: KON KHEN VILLAGE, LANGKHO TOWNSHIP, SHAN STATE, MYANMAR</p>	<table border="1"> <thead> <tr> <th>MARK</th> <th>DATE</th> <th>DESCRIPTION</th> <th>SACLE</th> </tr> </thead> <tbody> <tr> <td>△</td> <td>4/3/2020</td> <td>REVISION #2</td> <td>PROJECT NO :</td> </tr> <tr> <td>△</td> <td>26/2/2020</td> <td>REVISION #1</td> <td>CAD DWG FILE :</td> </tr> <tr> <td>DD</td> <td>25/1/2020</td> <td>DEVELOPED DESIGN</td> <td>DRAWN BY : SNA</td> </tr> <tr> <td>SD</td> <td>25/11/2019</td> <td>SCHEMATIC DESIGN</td> <td>CHECKED BY : HNO</td> </tr> <tr> <td></td> <td></td> <td></td> <td>COPY RIGHT : TEAM ONE DESIGN STUDIO</td> </tr> <tr> <td></td> <td></td> <td></td> <td>SACLE : 3/16" = 1'-0"</td> </tr> </tbody> </table>	MARK	DATE	DESCRIPTION	SACLE	△	4/3/2020	REVISION #2	PROJECT NO :	△	26/2/2020	REVISION #1	CAD DWG FILE :	DD	25/1/2020	DEVELOPED DESIGN	DRAWN BY : SNA	SD	25/11/2019	SCHEMATIC DESIGN	CHECKED BY : HNO				COPY RIGHT : TEAM ONE DESIGN STUDIO				SACLE : 3/16" = 1'-0"	<p>SHEET TITLE</p> <p>LARGE-SCALE TEACHERS' ROOM</p>	<p>A-403A</p>
	MARK	DATE	DESCRIPTION	SACLE																														
△	4/3/2020	REVISION #2	PROJECT NO :																															
△	26/2/2020	REVISION #1	CAD DWG FILE :																															
DD	25/1/2020	DEVELOPED DESIGN	DRAWN BY : SNA																															
SD	25/11/2019	SCHEMATIC DESIGN	CHECKED BY : HNO																															
			COPY RIGHT : TEAM ONE DESIGN STUDIO																															
			SACLE : 3/16" = 1'-0"																															

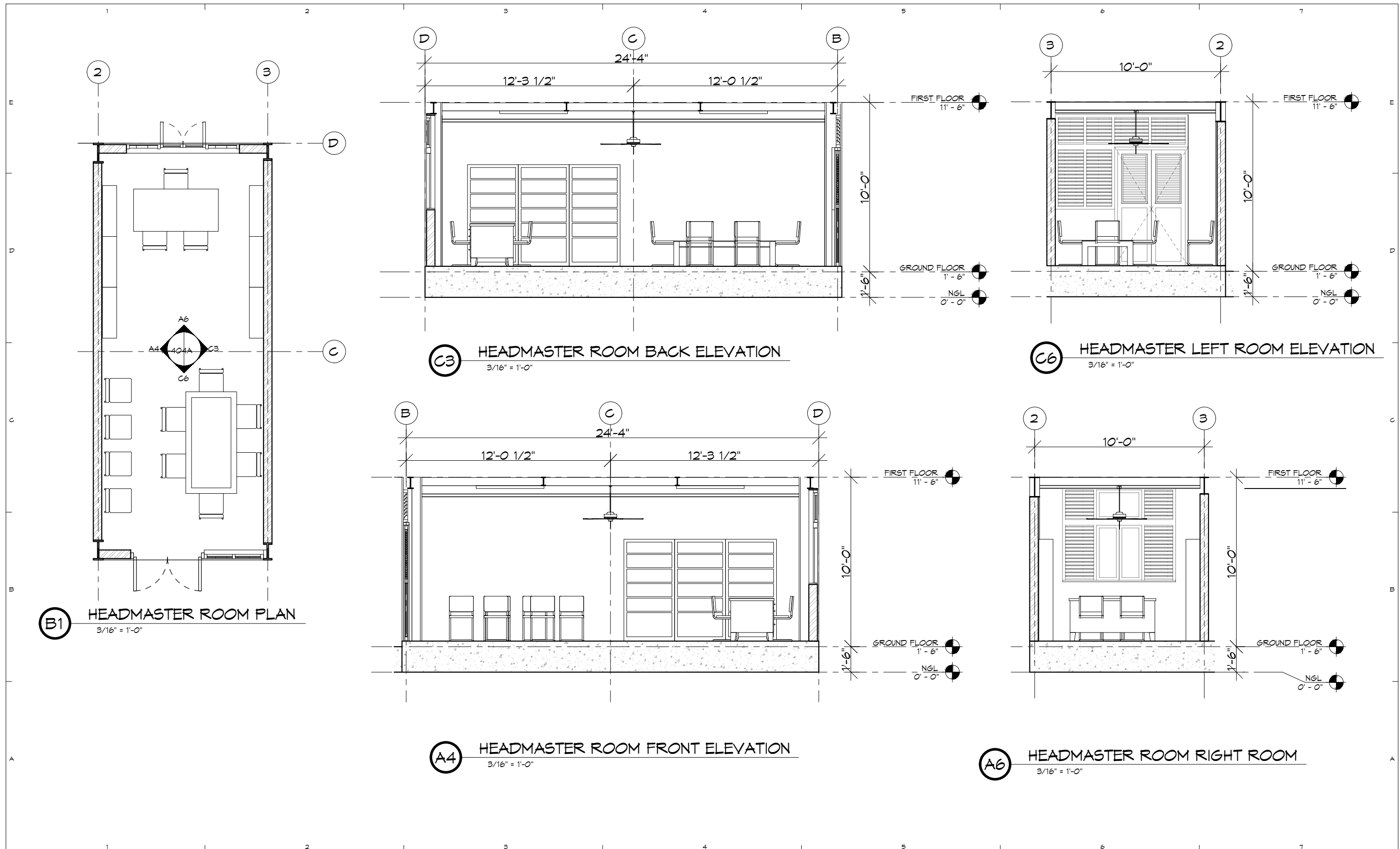

<p>TEAM ONE DESIGN STUDIO ARCHITECTURE . INTERIORS . ENGINEERING</p> <p>ROOM (007A) 1ST BET YUZANA STREET & HNINSI STREET, HIGHWAY COMPLEX, KAMARYUT TOWNSHIP, YANGON, MYANMAR CONTACT: +95 973229080 EMAIL: team1design.stm@gmail.com</p>	<p>ARCHITECTS:</p> <p>PROJECT ARCHITECT U MYO HTUT MYAING (RA-1175)</p> <p>SUPERVISING ARCHITECT U HTIN MYAING (SLA-165) U HTET NAING OO (SLA-090)</p> <p>ASSISTANT ARCHITECT U SET NYI AUNG (LA-567)</p>	<p>STRUCTURE CONSULTANT:</p> <p>U MYO HTET KYAN</p> <p>M4E CONSULTANT</p> <p>KINXIN ENGINEERING. U ZARNI KO KO</p>	<p>PROJECT; SCSCG SCHOOL DESIGN COMPETITION (AMA+SWISS EMBASSY+DBE)</p> <p>KON KHEN POST PRIMARY SCHOOL</p> <p>OWNER; SDC DBE</p> <p>LOCATION; KON KHEN VILLAGE, LANGKHO TOWNSHIP, SHAN STATE, MYANMAR</p>	<table border="1"> <thead> <tr> <th>MARK</th> <th>DATE</th> <th>DESCRIPTION</th> <th>SACLE : 3/16" = 1'-0"</th> </tr> </thead> <tbody> <tr> <td>△</td> <td>4/3/2020</td> <td>REVISION #2</td> <td></td> </tr> <tr> <td>△</td> <td>26/2/2020</td> <td>REVISION #1</td> <td></td> </tr> <tr> <td>DD</td> <td>25/1/2020</td> <td>DEVELOPED DESIGN</td> <td></td> </tr> <tr> <td>SD</td> <td>25/11/2019</td> <td>SCHEMATIC DESIGN</td> <td></td> </tr> </tbody> </table>	MARK	DATE	DESCRIPTION	SACLE : 3/16" = 1'-0"	△	4/3/2020	REVISION #2		△	26/2/2020	REVISION #1		DD	25/1/2020	DEVELOPED DESIGN		SD	25/11/2019	SCHEMATIC DESIGN		<p>SHEET TITLE</p> <p>LARGE-SCALE HEADMASTER ROOM</p>	<p>A-404A</p>
	MARK	DATE	DESCRIPTION	SACLE : 3/16" = 1'-0"																						
△	4/3/2020	REVISION #2																								
△	26/2/2020	REVISION #1																								
DD	25/1/2020	DEVELOPED DESIGN																								
SD	25/11/2019	SCHEMATIC DESIGN																								
			<p>PROJECT NO :</p> <p>CAD DWG FILE :</p> <p>DRAWN BY : SNA</p> <p>CHECKED BY : HNO</p> <p>COPY RIGHT : TEAM ONE DESIGN STUDIO</p>																							

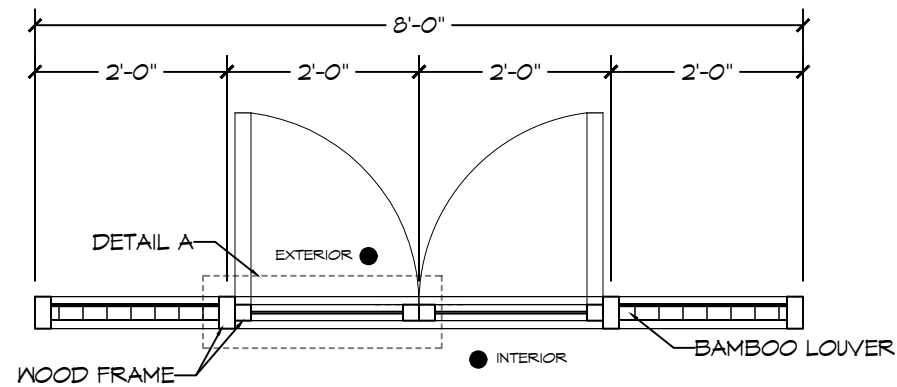

C1 WINDOW PLAN
1/2" = 1'-0"

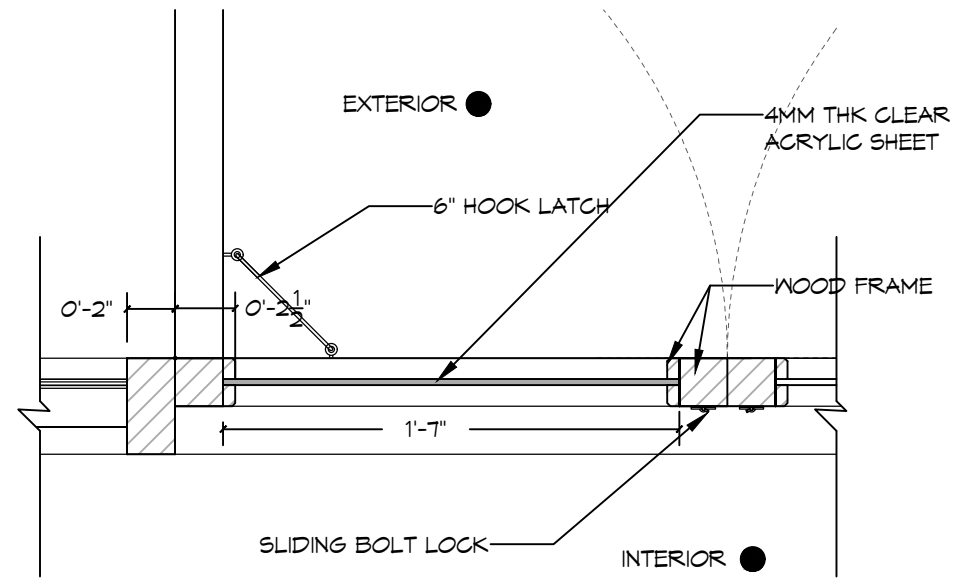

C4 WINDOW LEAF DETAIL A
1 1/2" = 1'-0"

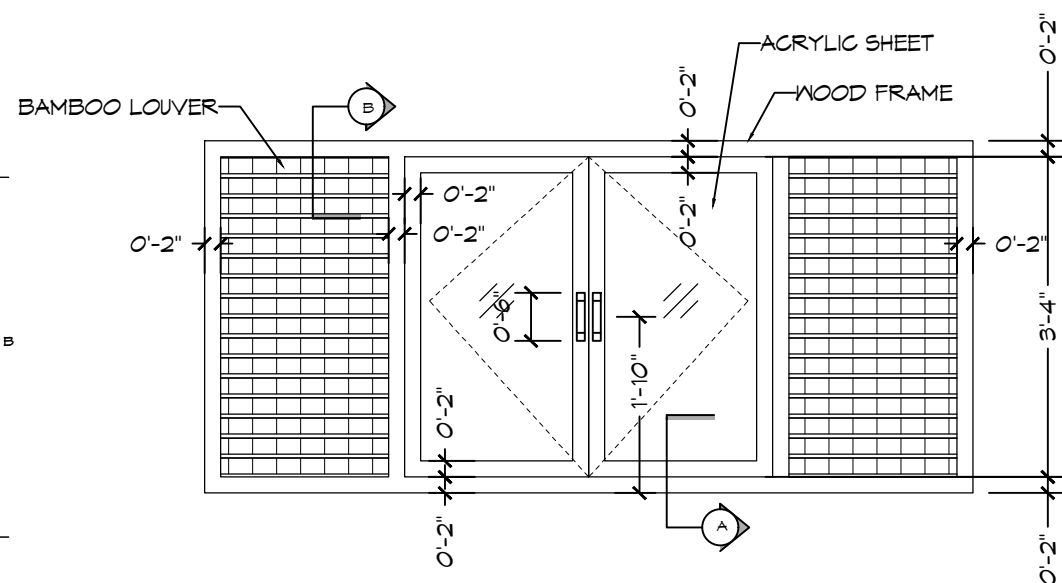

A1 WINDOW ELEVATION
1/2" = 1'-0"

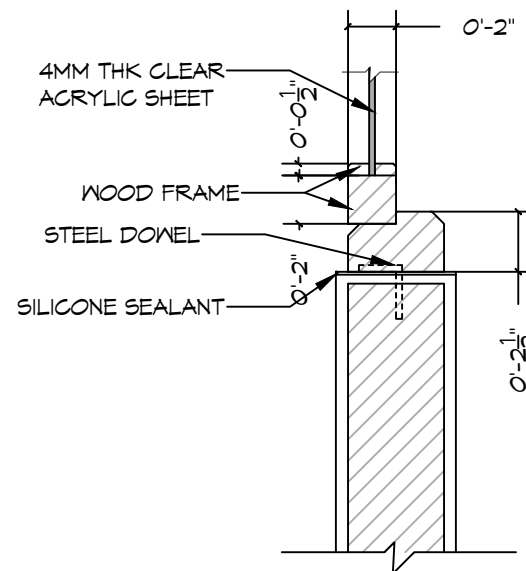

A4 SECTION A-A
1 1/2" = 1'-0"

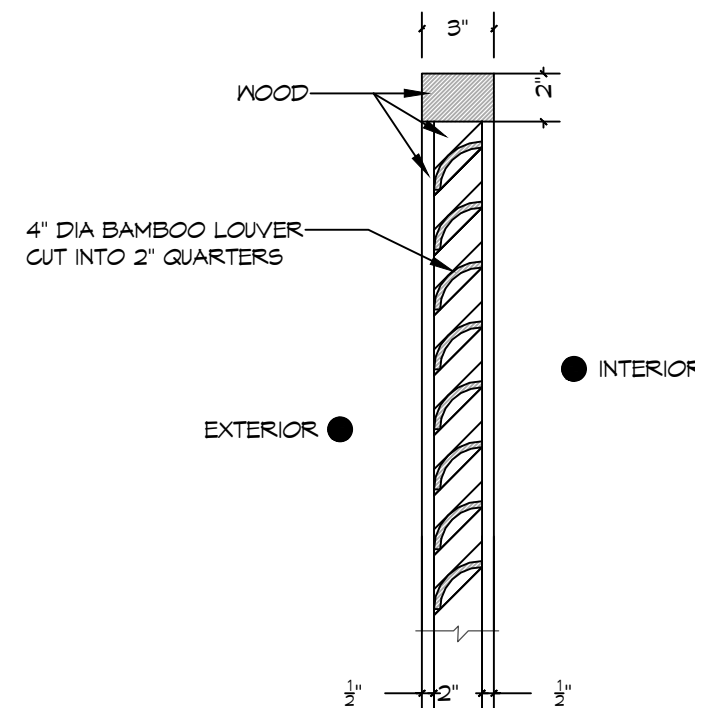

A6 SECTION B-B
1 1/2" = 1'-0"



ARCHITECTS:
PROJECT ARCHITECT
U MYO HTUT MYAING (RA-1175)
SUPERVISING ARCHITECT
U HTIN MYAING (SLA-165)
U HTET NAING OO (SLA-090)
ASSISTANT ARCHITECT
U SET NYI AUNG (LA-567)

STRUCTURE CONSULTANT:
U MYO HTET KYAN
M4E CONSULTANT
KINXIN ENGINEERING.
U ZARNI KO KO

PROJECT: SCSCG SCHOOL DESIGN COMPETITION (AMA+SWISS
EMBASSY+DBE)
KON KHEN POST PRIMARY SCHOOL
OWNER: SDC
DBE
LOCATION: KON KHEN VILLAGE, LANGKHO TOWNSHIP, SHAN
STATE, MYANMAR

MARK	DATE	DESCRIPTION	SACLE : 1/2" = 1'-0"
△	4/3/2020	REVISION #2	PROJECT NO :
△	26/2/2020	REVISION #1	CAD DWG FILE :
DD	25/1/2020	DEVELOPED DESIGN	DRAWN BY : SNA
SD	25/11/2019	SCHEMATIC DESIGN	CHECKED BY : HNO
			COPY RIGHT : TEAM ONE DESIGN STUDIO

SHEET TITLE
**DOORS &
WINDOWS
DETAIL**

A-501A

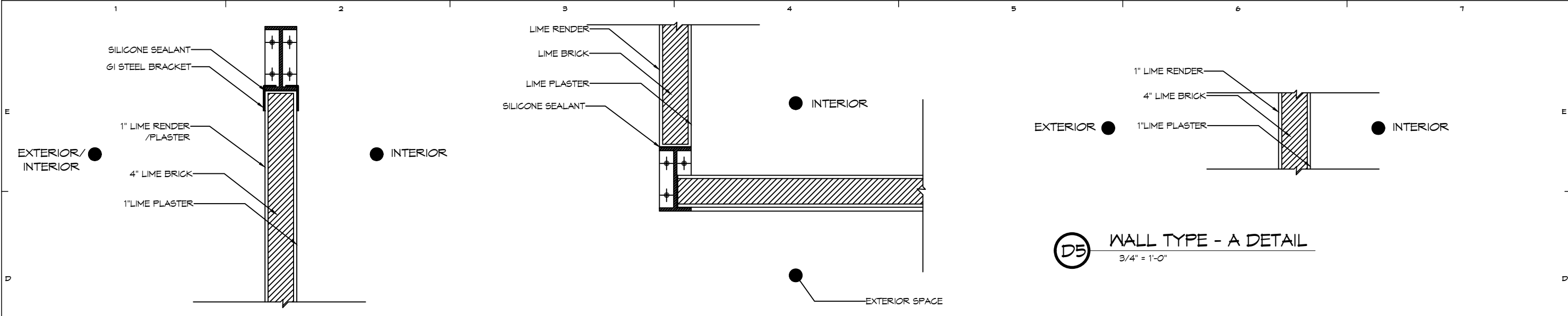

D1 MASONRY-STEEL CONNECTION DETAILS (UPPER SECTION)
3/4" = 1'-0"

D3 MASONRY-STEEL CONNECTION DETAILS (PLAN)
3/4" = 1'-0"

D5 WALL TYPE - A DETAIL
3/4" = 1'-0"

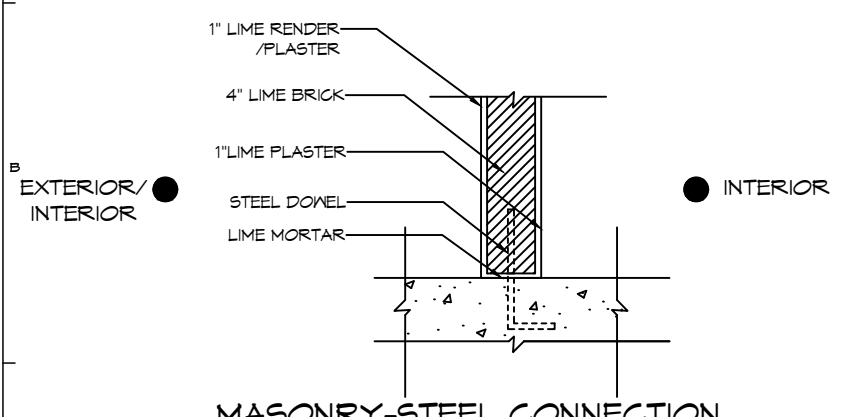

A1 MASONRY-STEEL CONNECTION DETAILS (LOWER SECTION)
3/4" = 1'-0"

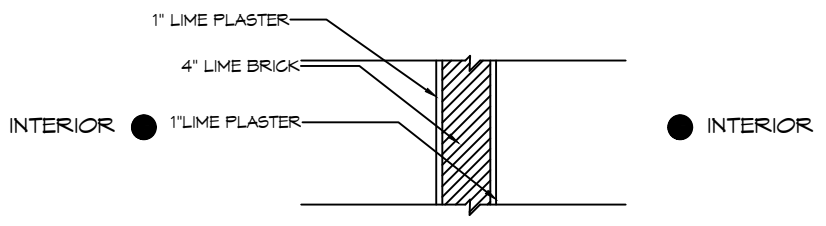

A3 WALL TYPE - B DETAIL
3/4" = 1'-0"

TEAM ONE
TEAM ONE DESIGN STUDIO
ARCHITECTURE . INTERIORS . ENGINEERING

ROOM (007A), 1ST BET YUZANA STREET & HNINSI STREET,
HIGHWAY COMPLEX, KAMARYUT TOWNSHIP, YANGON, MYANMAR
CONTACT: +95 973229080
EMAIL: team1design.stm@gmail.com

ARCHITECTS:
PROJECT ARCHITECT
U MYO HTUT MYAING (RA-1175)
SUPERVISING ARCHITECT
U HTIN MYAING (SLA-165)
U HTET NAING OO (SLA-090)
ASSISTANT ARCHITECT
U SET NYI AUNG (LA-567)

STRUCTURE CONSULTANT:
U MYO HTET KYAN
M&E CONSULTANT
KINXIN ENGINEERING.
U ZARNI KO KO

PROJECT: SCSCG SCHOOL DESIGN COMPETITION (AMA+SWISS EMBASSY+DBE)
KON KHEN POST PRIMARY SCHOOL
OWNER: SDC DBE
LOCATION: KON KHEN VILLAGE, LANGKHO TOWNSHIP, SHAN STATE, MYANMAR

MARK	DATE	DESCRIPTION	SACLE : 3/4" = 1'-0"
△	4/3/2020	REVISION #2	PROJECT NO :
△	26/2/2020	REVISION #1	CAD DWG FILE :
DD	25/1/2020	DEVELOPED DESIGN	DRAWN BY : SNA
SD	25/11/2019	SCHEMATIC DESIGN	CHECKED BY : HNO
			COPY RIGHT : TEAM ONE DESIGN STUDIO

SHEET TITLE
WALL DETAILS

A-502A

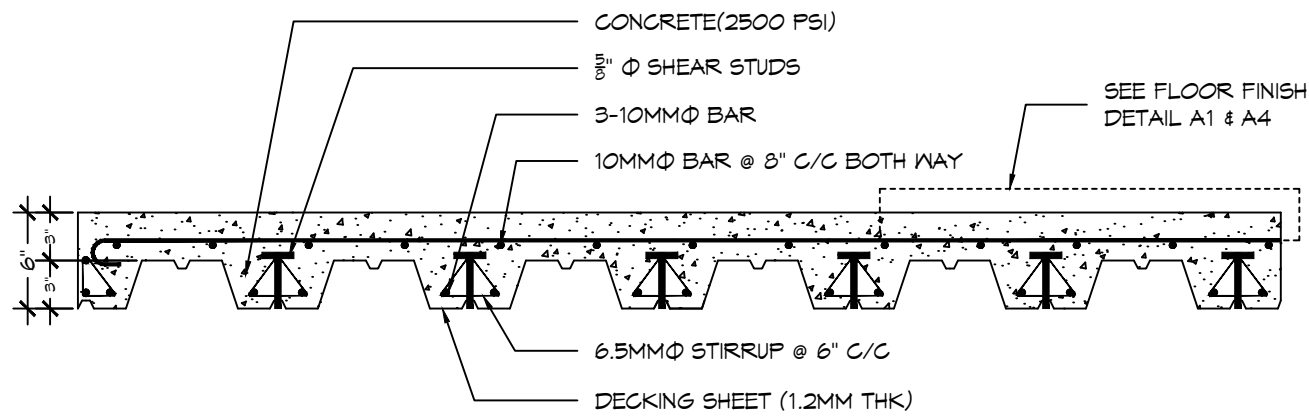

D1 FLOOR SECTION DETAIL
 0'-1" = 1'-0"

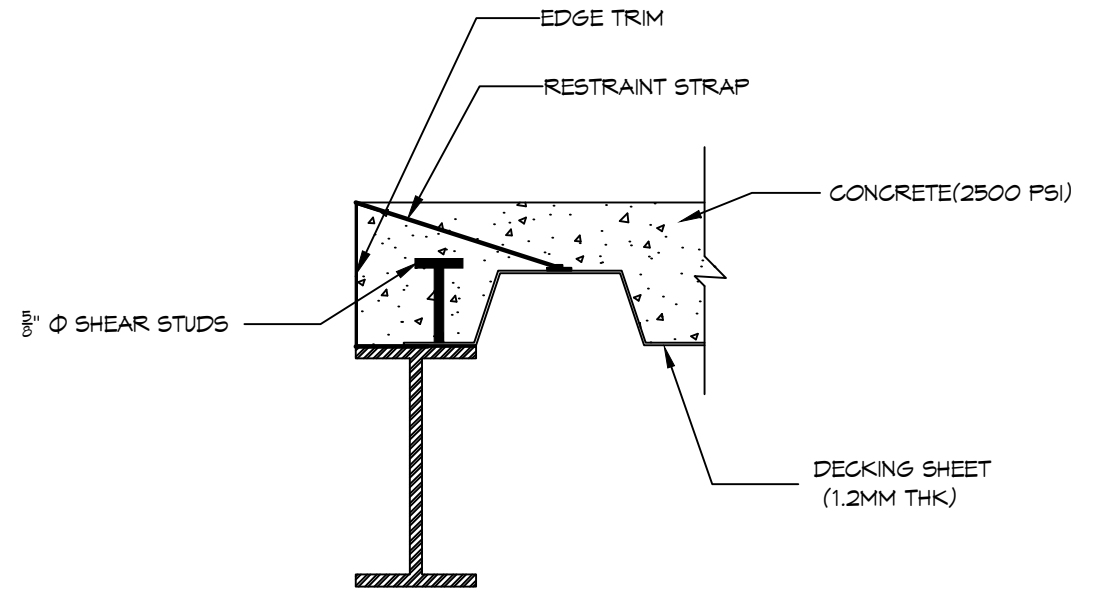

C5 TYPICAL FIRST FLOOR DETAIL(EDGE)
 0'-1 1/2" = 1'-0"

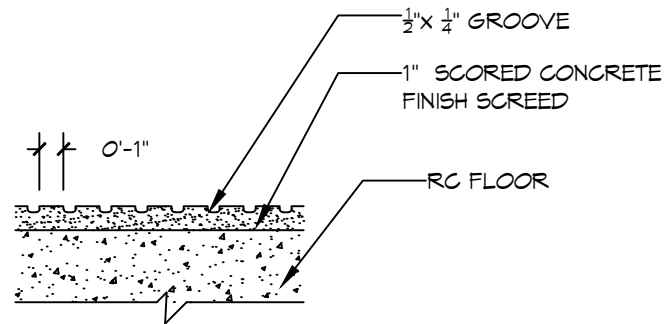

A1 FLOOR FINISH 1 DETAIL
 0'-1 1/2" = 1'-0"

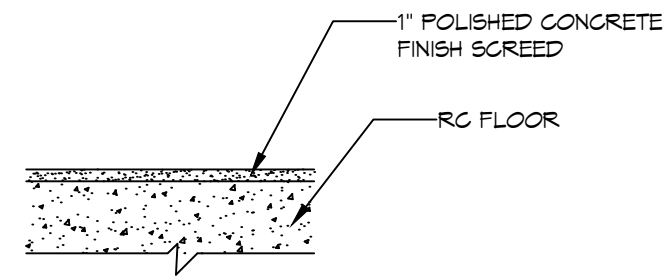

A4 FLOOR FINISH 2 DETAIL
 0'-1 1/2" = 1'-0"



ROOM (007A), 1ST BET YUZANA STREET & HNINSI STREET,
 HIGHWAY COMPLEX, KAMARYUT
 TOWNSHIP, YANGON, MYANMAR
 CONTACT: +95 973229080
 EMAIL: team1design.stm@gmail.com

ARCHITECTS:

PROJECT ARCHITECT
 U MYO HTUT MYAING (RA-1175)

SUPERVISING ARCHITECT
 U HTIN MYAING (SLA-105)
 U HTET NAING OO (SLA-090)

ASSISTANT ARCHITECT
 U SET NYI AUNG (LA-567)

STRUCTURE CONSULTANT:

U MYO HTET KYAN

M&E CONSULTANT

KINXIN ENGINEERING,
 U ZARNI KO KO

PROJECT; SCSCG SCHOOL DESIGN COMPETITION (AMA+SWISS
 EMBASSY+DBE)

KON KHEN POST PRIMARY SCHOOL

OWNER; SDC
 DBE

LOCATION; KON KHEN VILLAGE, LANGKHO TOWNSHIP, SHAN
 STATE, MYANMAR

MARK	DATE	DESCRIPTION	SACLE : 3/4" = 1'-0"
△	26/2/2020	REVISION #1	PROJECT NO :
DD	25/1/2020	DEVELOPED DESIGN	CAD DWG FILE :
SD	25/11/2019	SCHEMATIC DESIGN	DRAWN BY : SNA
			CHECKED BY : HNO
			COPY RIGHT : TEAM ONE DESIGN STUDIO

SHEET TITLE

FLOOR
 DETAILS

A-503A

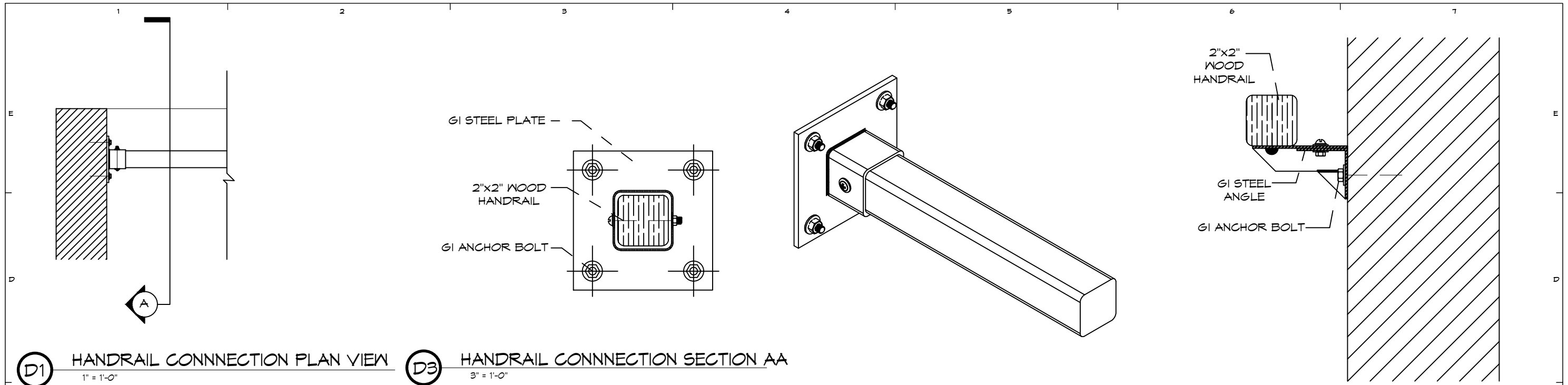

D1 HANDRAIL CONNECTION PLAN VIEW
1" = 1'-0"

D3 HANDRAIL CONNECTION SECTION AA
3" = 1'-0"

D4 WOODEN HANDRAIL AXONOMETRIC VIEW
3" = 1'-0"

D6 HANDRAIL WALLSIDE DETAIL
3" = 1'-0"

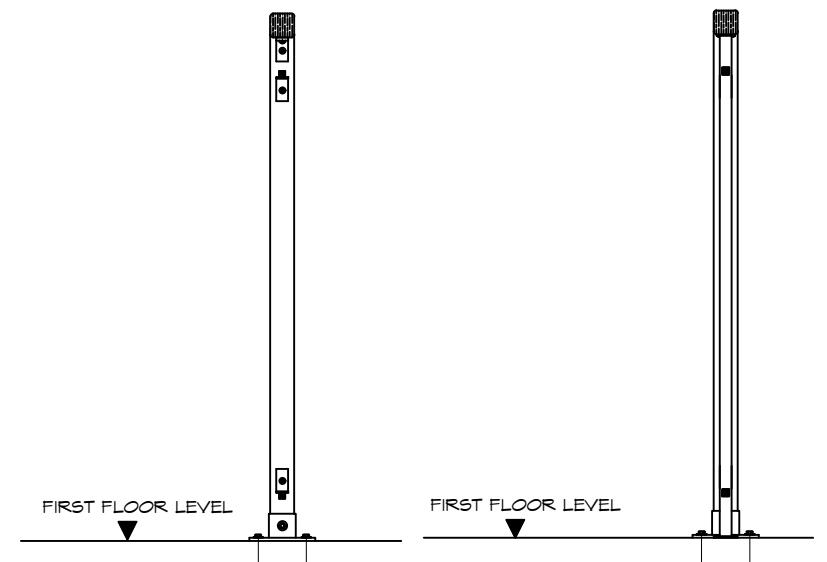
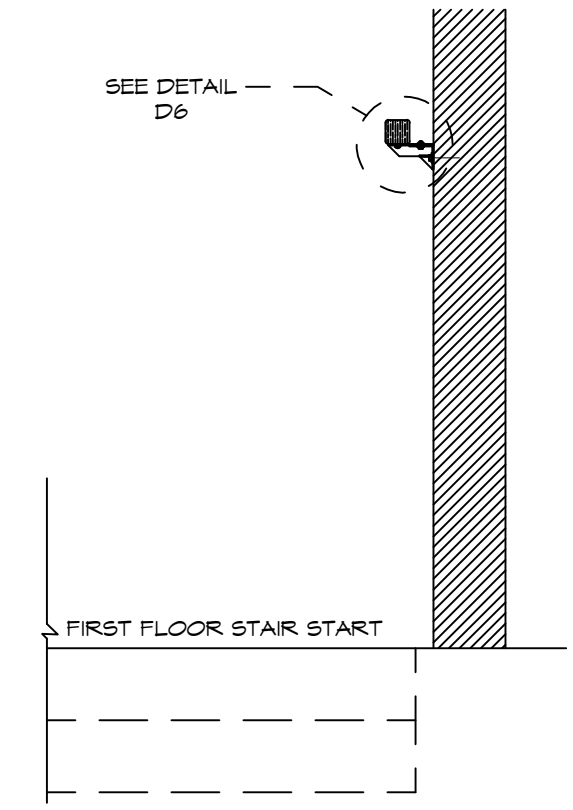
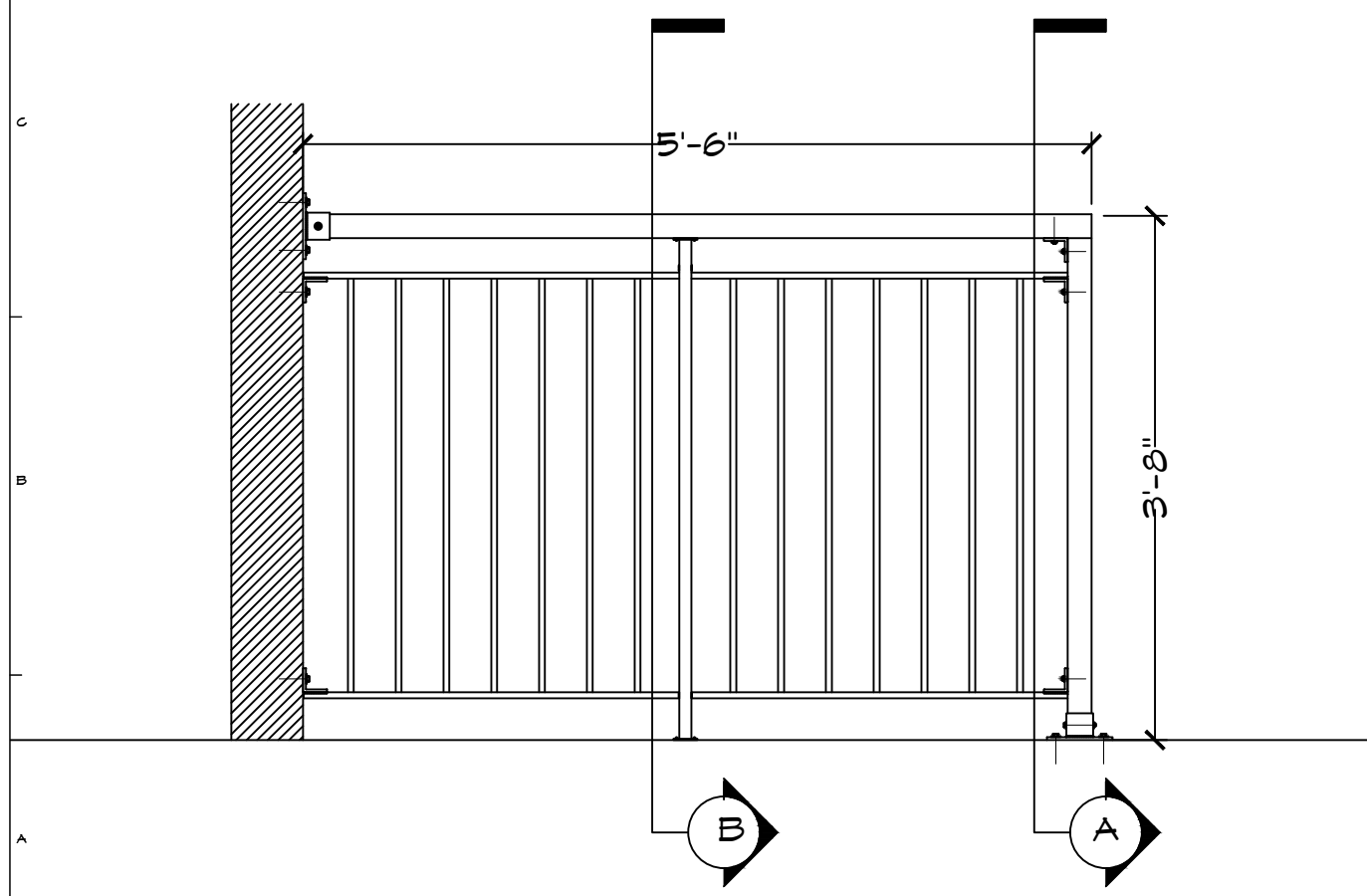

A4 HANDRAIL WALLSIDE ELEVATION
3/4" = 1'-0"

A5 HANDRAIL SECTION AA
3/4" = 1'-0"

A6 HANDRAIL SECTION BB
3/4" = 1'-0"

A1 HANDRAIL ELEVATION
3/4" = 1'-0"

TEAM ONE
TEAM ONE DESIGN STUDIO
ARCHITECTURE . INTERIORS . ENGINEERING

ROOM (007A) 1ST BET YUZANA STREET & HNINSI STREET,
HIGHWAY COMPLEX KAMARYUT TOWNSHIP, YANGON, MYANMAR
CONTACT: +95 973229880
EMAIL: team1design.stm@gmail.com

ARCHITECTS:
PROJECT ARCHITECT
U MYO HTUT MYAING (RA-1175)
SUPERVISING ARCHITECT
U HTIN MYAING (SLA-165)
U HTET NAING OO (SLA-090)
ASSISTANT ARCHITECT
U SET NYI AUNG (LA-567)

STRUCTURE CONSULTANT:
U MYO HTET KYAN
M4E CONSULTANT
KINXIN ENGINEERING,
U ZARNI KO KO

PROJECT; SCSCG SCHOOL DESIGN COMPETITION (AMA+SWISS EMBASSY+DBE)
KON KHEN POST PRIMARY SCHOOL
OWNER; SDC DBE
LOCATION; KON KHEN VILLAGE, LANGKHO TOWNSHIP, SHAN STATE, MYANMAR

MARK	DATE	DESCRIPTION	SACLE : 3/32" = 1'-0"
△	4/3/2020	REVISION #2	PROJECT NO :
△	26/2/2020	REVISION #1	CAD DWG FILE :
DD	25/1/2020	DEVELOPED DESIGN	DRAWN BY : SNA
SD	25/11/2019	SCHEMATIC DESIGN	CHECKED BY : HNO
			COPY RIGHT : TEAM ONE DESIGN STUDIO

SHEET TITLE
STAIR HANDRAIL DETAIL

A-504A

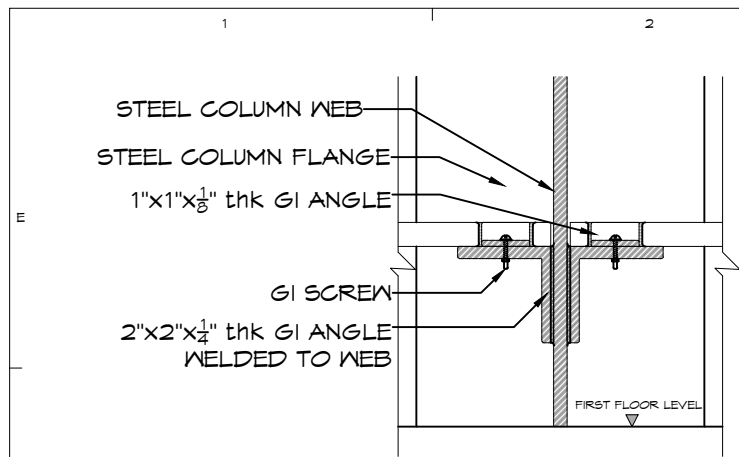

D1 **DETAIL-A SECTION**
3" = 1'-0"

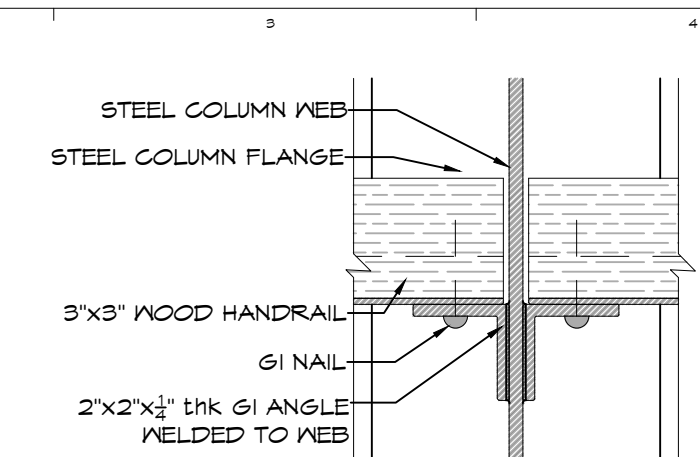

D3 **DETAIL-B SECTION**
3" = 1'-0"

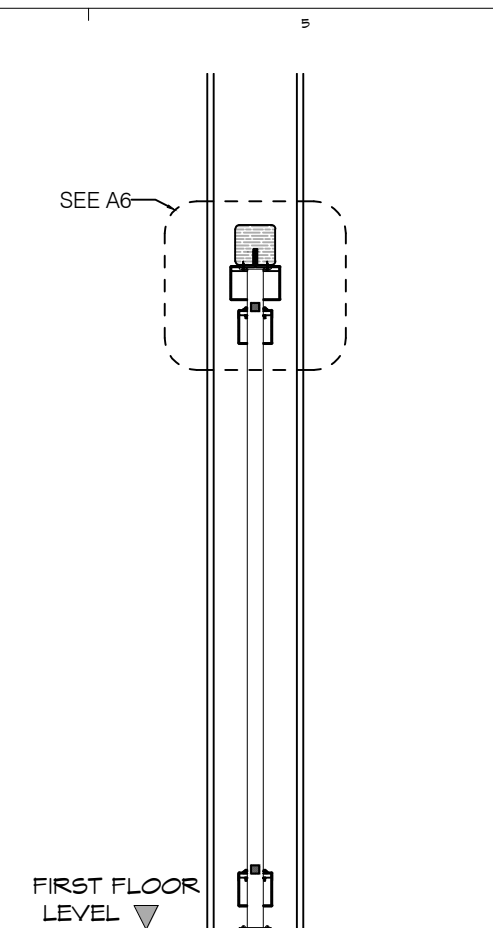

C4 **SECTION A-A**
1" = 1'-0"

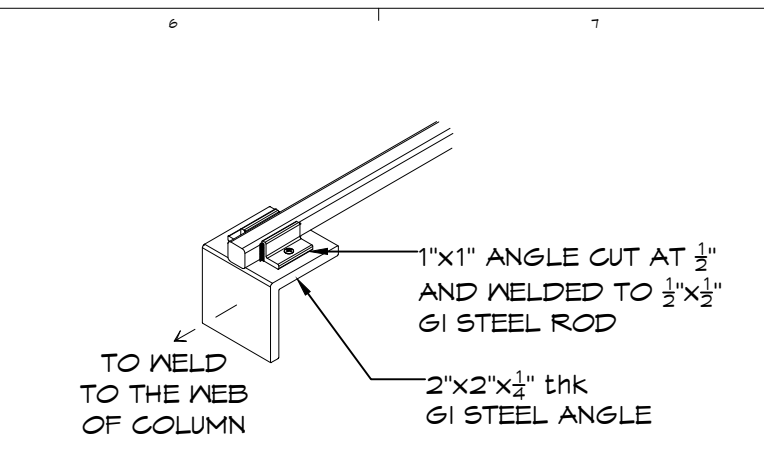

D6 **AXONOMETRIC VIEW OF DETAIL A**
3" = 1'-0"

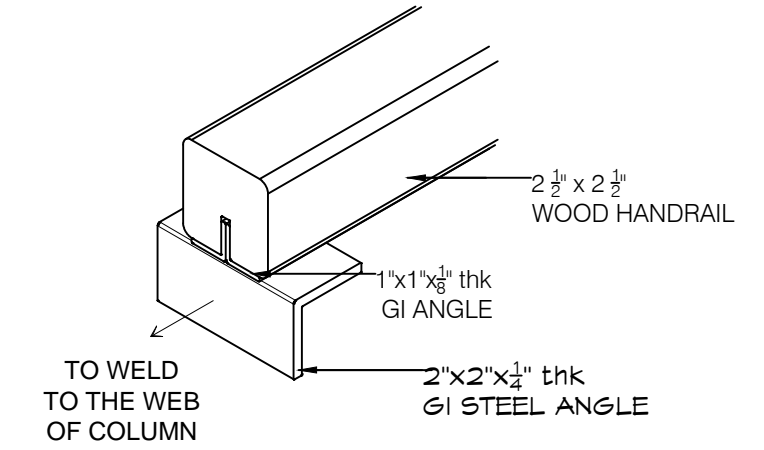

C6 **AXONOMETRIC VIEW OF DETAIL B**
3" = 1'-0"

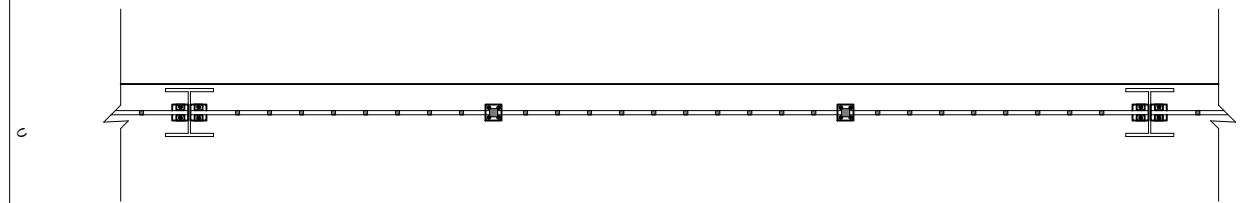

C1 **10' SPAN HANDRAIL PLAN**
1/2" = 1'-0"

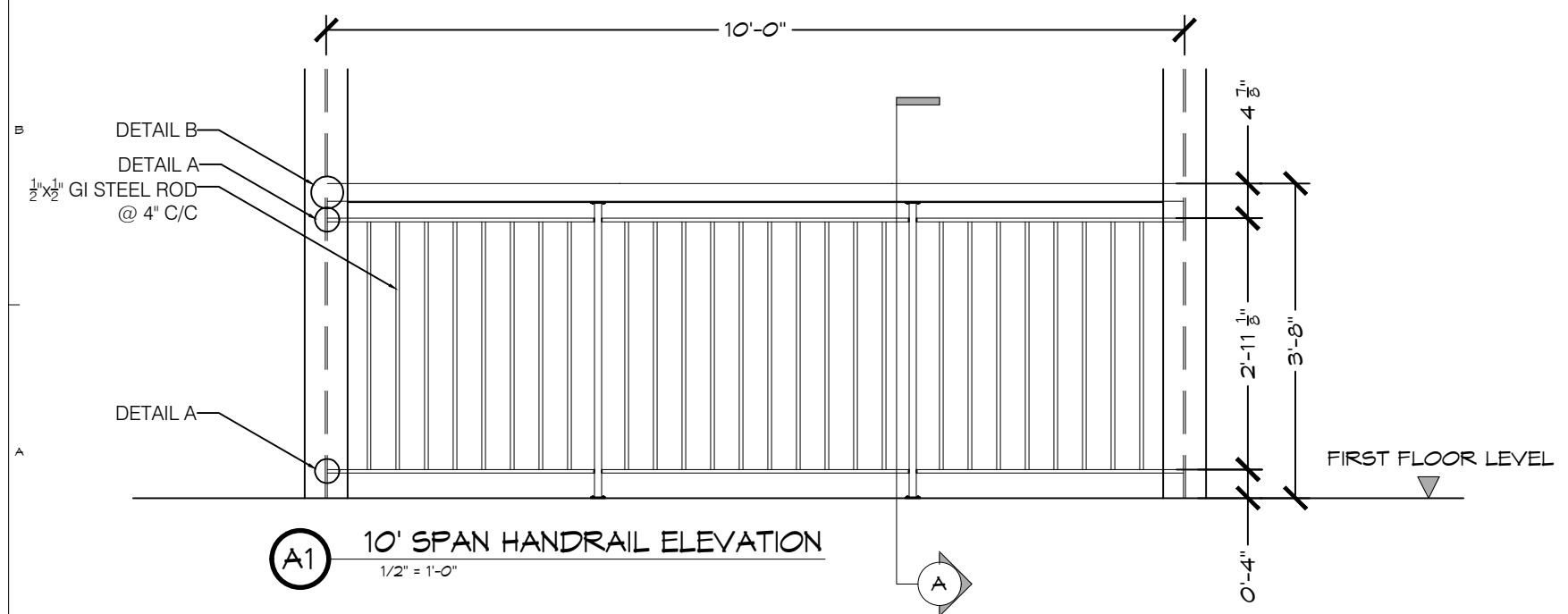

A1 **10' SPAN HANDRAIL ELEVATION**
1/2" = 1'-0"

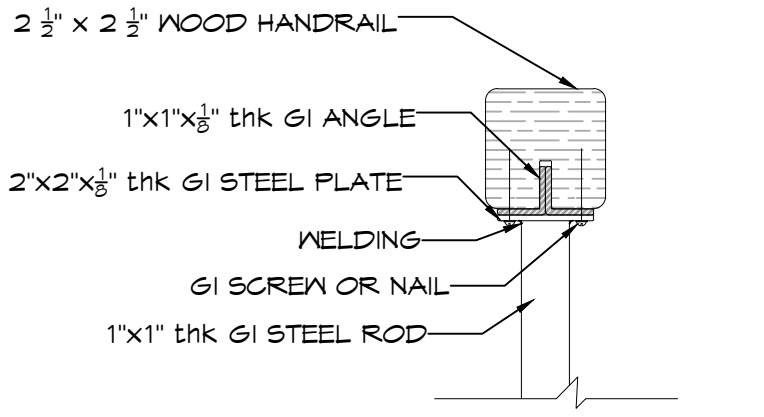

A6 **DETAIL OF SECTION A-A**
3" = 1'-0"

TEAM ONE DESIGN STUDIO
ARCHITECTURE . INTERIORS . ENGINEERING
ROOM (007A) 1ST BET YUZANA STREET & HNINSI STREET,
HIGHWAY COMPLEX, KAMARYIT TOWNSHIP, YANGON, MYANMAR
CONTACT: +95 973229080
EMAIL: team1design.stm@gmail.com

ARCHITECTS:
PROJECT ARCHITECT
U MYO HTUT MYAING (RA-1175)
SUPERVISING ARCHITECT
U HTIN MYAING (SLA-165)
U HTET NAING OO (SLA-090)
ASSISTANT ARCHITECT
U SET NYI AUNG (LA-567)

STRUCTURE CONSULTANT:
U MYO HTET KYAN
M&E CONSULTANT
KINXIN ENGINEERING,
U ZARNI KO KO

PROJECT: SCSCG SCHOOL DESIGN COMPETITION (AMA+SWISS EMBASSY+DBE)
KON KHEN POST PRIMARY SCHOOL
OWNER: SDC DBE
LOCATION: KON KHEN VILLAGE, LANGKHO TOWNSHIP, SHAN STATE, MYANMAR

MARK	DATE	DESCRIPTION	SACLE: 1/2" = 1'-0"
△	26/2/2020	REVISION #1	
DD	25/1/2020	DEVELOPED DESIGN	
SD	25/11/2019	SCHEMATIC DESIGN	

SHEET TITLE	
10' SPAN RAILING DETAIL	
PROJECT NO :	
CAD DWG FILE :	
DRAWN BY :	SNA
CHECKED BY :	HNO
COPY RIGHT : TEAM ONE DESIGN STUDIO	

A-505A

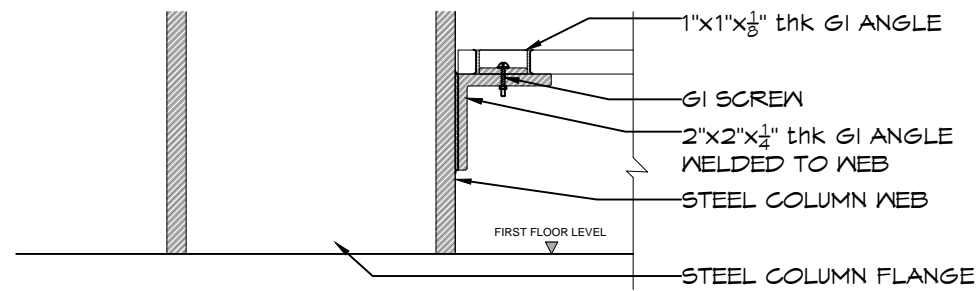

D1 **DETAIL-A SECTION**
3" = 1'-0"

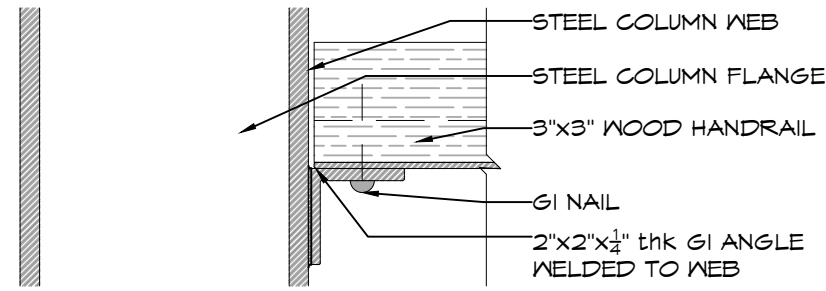

D4 **DETAIL-B SECTION**
3" = 1'-0"

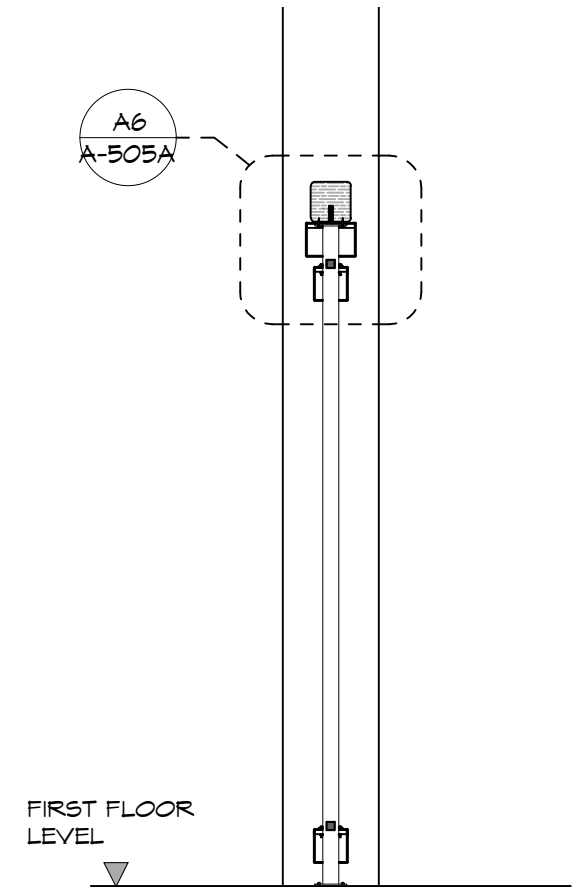

B6 **SECTION A-A**
1" = 1'-0"

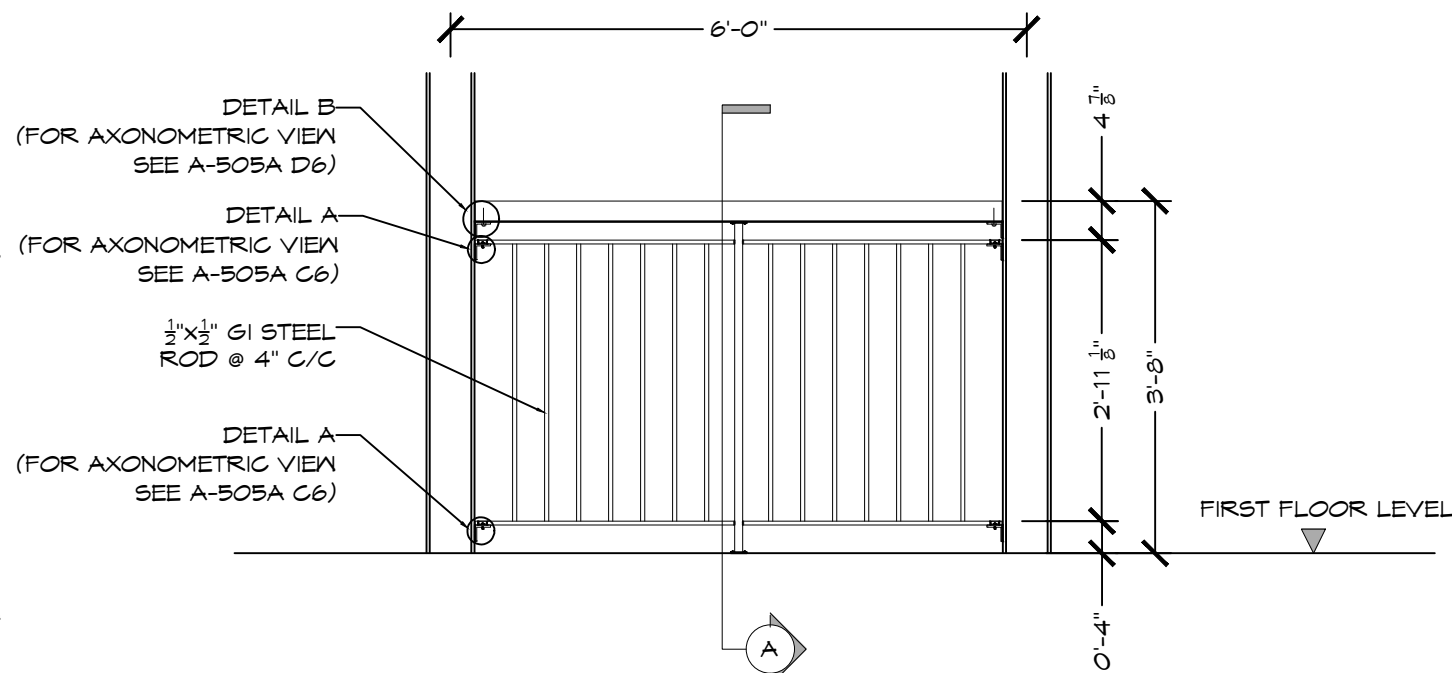

A1 **6' SPAN HANDRAIL ELEVATION**
1/2" = 1'-0"

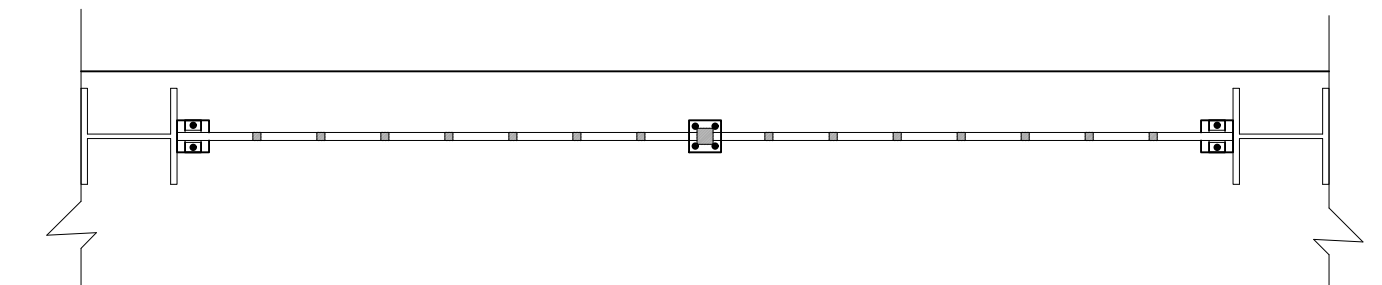

A4 **6' SPAN HANDRAIL PLAN**
1" = 1'-0"



ARCHITECTS:
PROJECT ARCHITECT
U MYO HTUT MYAING (RA-1175)
SUPERVISING ARCHITECT
U HTIN MYAING (SLA-165)
U HTET NAING OO (SLA-090)
ASSISTANT ARCHITECT
U SET NYI AUNG (LA-567)

STRUCTURE CONSULTANT:
U MYO HTET KYAN
M4E CONSULTANT
KINXIN ENGINEERING,
U ZARNI KO KO

PROJECT: SCSCG SCHOOL DESIGN COMPETITION (AMA+SWISS EMBASSY+DBE)
KON KHEN POST PRIMARY SCHOOL
OWNER: SDC
DBE
LOCATION: KON KHEN VILLAGE, LANGKHO TOWNSHIP, SHAN STATE, MYANMAR

MARK	DATE	DESCRIPTION	SACLE : 1/2" = 1'-0"
△	26/2/2020	REVISION #1	
DD	25/1/2020	DEVELOPED DESIGN	
SD	25/11/2019	SCHEMATIC DESIGN	

SHEET TITLE
**6' SPAN RAILING
DETAIL**

A-506A

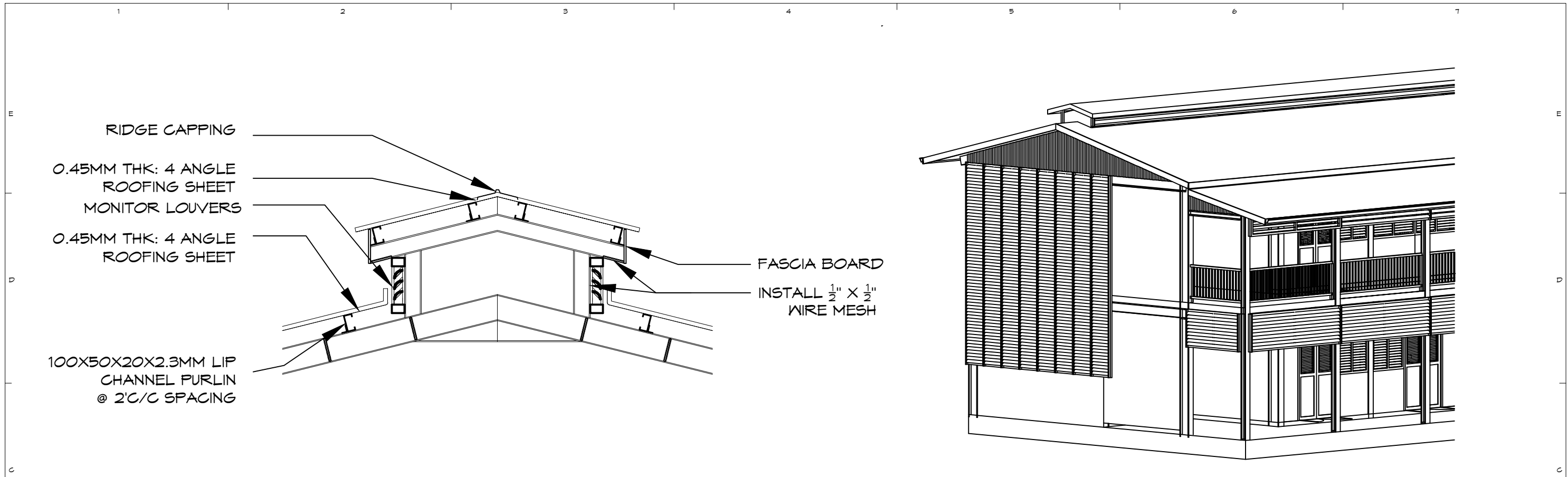

C1 ROOF SECTION 1
0'-1" = 1'-0"

C5 ROOF AXONOMETRIC VIEW
0'-1" = 1'-0"

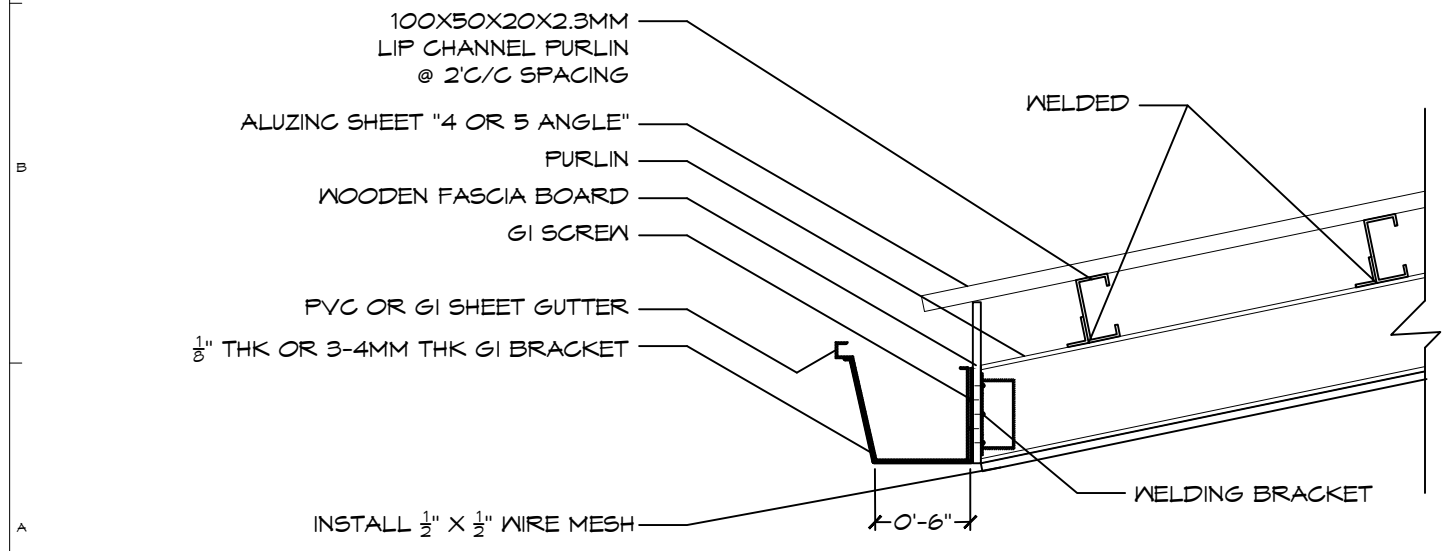

A1 GUTTER SECTION DETAIL
0'-1" = 1'-0"

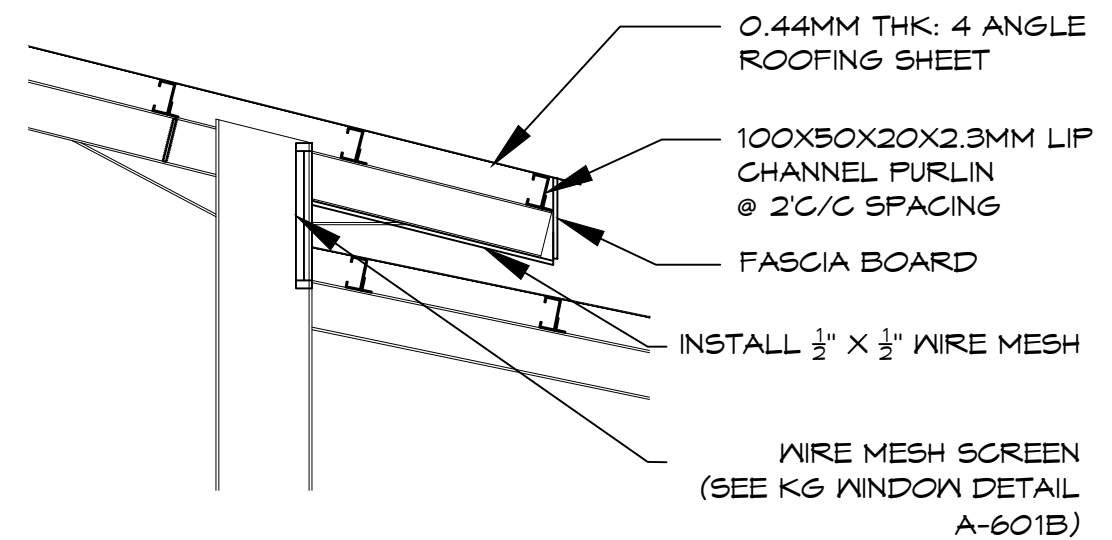

A5 ROOF SECTION 2
1/2" = 1'-0"

TEAM ONE
TEAM ONE DESIGN STUDIO
ARCHITECTURE . INTERIORS . ENGINEERING

ROOM (007A), 1ST BET YUZANA STREET & HNINSI STREET,
HIGHWAY COMPLEX, KAMBAYUT TOWNSHIP, YANGON, MYANMAR
CONTACT: +95 973229080
EMAIL: team1design.stm@gmail.com

ARCHITECTS:
PROJECT ARCHITECT
U MYO HTUT MYAING (RA-1175)
SUPERVISING ARCHITECT
U HTIN MYAING (SLA-165)
U HTET NAING OO (SLA-090)
ASSISTANT ARCHITECT
U SET NYI AUNG (LA-567)

STRUCTURE CONSULTANT:
U MYO HTET KYAN
M&E CONSULTANT
KINXIN ENGINEERING,
U ZARNI KO KO

PROJECT: SCSCG SCHOOL DESIGN COMPETITION (AMA+SWISS EMBASSY+DBE)
KON KHEN POST PRIMARY SCHOOL
OWNER: SDC DBE
LOCATION: KON KHEN VILLAGE, LANGKHO TOWNSHIP, SHAN STATE, MYANMAR

MARK	DATE	DESCRIPTION	SACLE : 1/2" = 1'-0"
△	26/2/2020	REVISION #1	
DD	25/1/2020	DEVELOPED DESIGN	
SD	25/11/2019	SCHEMATIC DESIGN	

PROJECT NO :
CAD DWG FILE :
DRAWN BY : SNA
CHECKED BY : HNO
COPY RIGHT : TEAM ONE DESIGN STUDIO

SHEET TITLE
ROOF DETAILS

A-507A

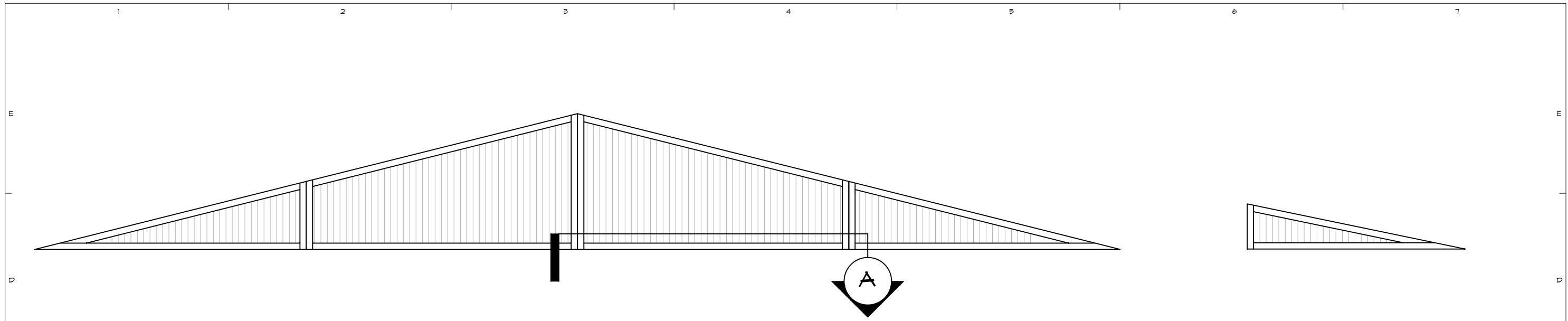

C1 GABLE END VENTILATION LOUVERS 1
3/8" = 1'-0"

C6 GABLE END VENTILATION LOUVERS 2
3/8" = 1'-0"

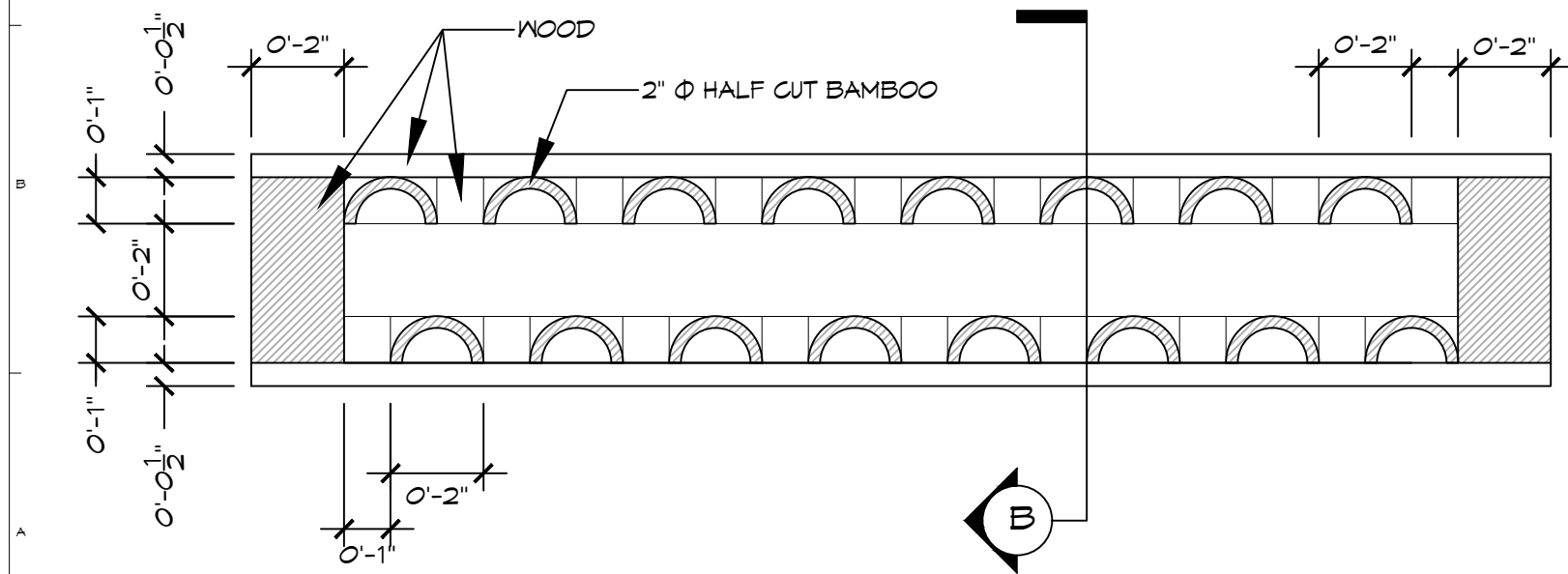

A1 SECTION A-A
0'-3" = 1'-0"

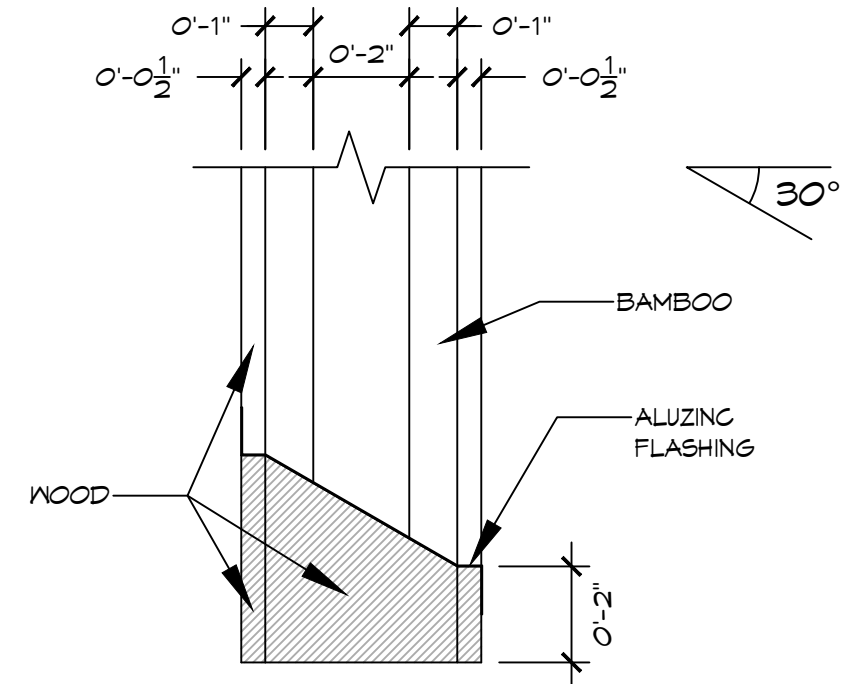

A5 SECTION B-B
0'-3" = 1'-0"

 TEAM ONE DESIGN STUDIO ARCHITECTURE . INTERIORS . ENGINEERING <small>ROOM (007A) 1ST BET YUZANA STREET & HNINSI STREET, HIGHWAY COMPLEX KAMARYUT TOWNSHIP, YANGON, MYANMAR CONTACT: +95 973229080 EMAIL: team1design.stm@gmail.com</small>	ARCHITECTS: PROJECT ARCHITECT U MYO HTUT MYAING (RA-1175) SUPERVISING ARCHITECT U HTIN MYAING (SLA-165) U HTET NAING OO (SLA-090) ASSISTANT ARCHITECT U SET NYI AUNG (LA-567)	STRUCTURE CONSULTANT: U MYO HTET KYAN M4E CONSULTANT KINXIN ENGINEERING, U ZARNI KO KO	PROJECT: SCSCG SCHOOL DESIGN COMPETITION (AMA+SWISS EMBASSY+DBE) KON KHEN POST PRIMARY SCHOOL OWNER: SDC DBE LOCATION: KON KHEN VILLAGE, LANGKHO TOWNSHIP, SHAN STATE, MYANMAR	<table border="1"> <thead> <tr> <th>MARK</th> <th>DATE</th> <th>DESCRIPTION</th> <th>SCALE: 3/8" = 1'-0"</th> </tr> </thead> <tbody> <tr> <td>△</td> <td>26/2/2020</td> <td>REVISION #1</td> <td></td> </tr> <tr> <td>DD</td> <td>25/1/2020</td> <td>DEVELOPED DESIGN</td> <td></td> </tr> <tr> <td>SD</td> <td>25/11/2019</td> <td>SCHEMATIC DESIGN</td> <td></td> </tr> </tbody> </table>	MARK	DATE	DESCRIPTION	SCALE: 3/8" = 1'-0"	△	26/2/2020	REVISION #1		DD	25/1/2020	DEVELOPED DESIGN		SD	25/11/2019	SCHEMATIC DESIGN		<table border="1"> <thead> <tr> <th colspan="2">SHEET TITLE</th> </tr> </thead> <tbody> <tr> <td colspan="2">ROOF DETAILS</td> </tr> <tr> <td colspan="2">PROJECT NO :</td> </tr> <tr> <td colspan="2">CAD DWG FILE :</td> </tr> <tr> <td colspan="2">DRAWN BY : SNA</td> </tr> <tr> <td colspan="2">CHECKED BY : HNO</td> </tr> <tr> <td colspan="2">COPY RIGHT : TEAM ONE DESIGN STUDIO</td> </tr> </tbody> </table>	SHEET TITLE		ROOF DETAILS		PROJECT NO :		CAD DWG FILE :		DRAWN BY : SNA		CHECKED BY : HNO		COPY RIGHT : TEAM ONE DESIGN STUDIO		A-508A
	MARK	DATE	DESCRIPTION	SCALE: 3/8" = 1'-0"																																
△	26/2/2020	REVISION #1																																		
DD	25/1/2020	DEVELOPED DESIGN																																		
SD	25/11/2019	SCHEMATIC DESIGN																																		
SHEET TITLE																																				
ROOF DETAILS																																				
PROJECT NO :																																				
CAD DWG FILE :																																				
DRAWN BY : SNA																																				
CHECKED BY : HNO																																				
COPY RIGHT : TEAM ONE DESIGN STUDIO																																				

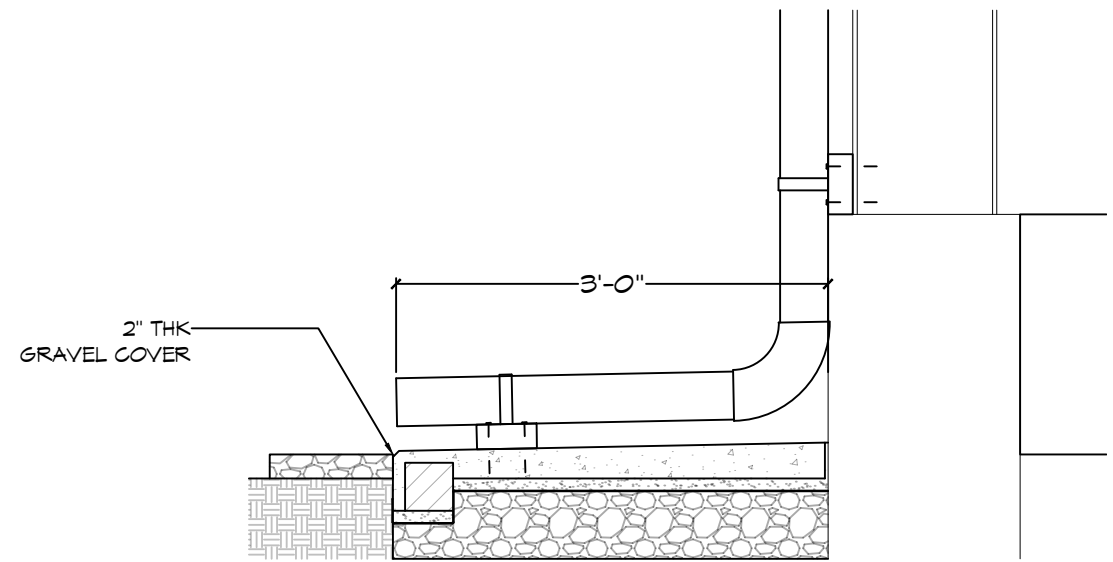
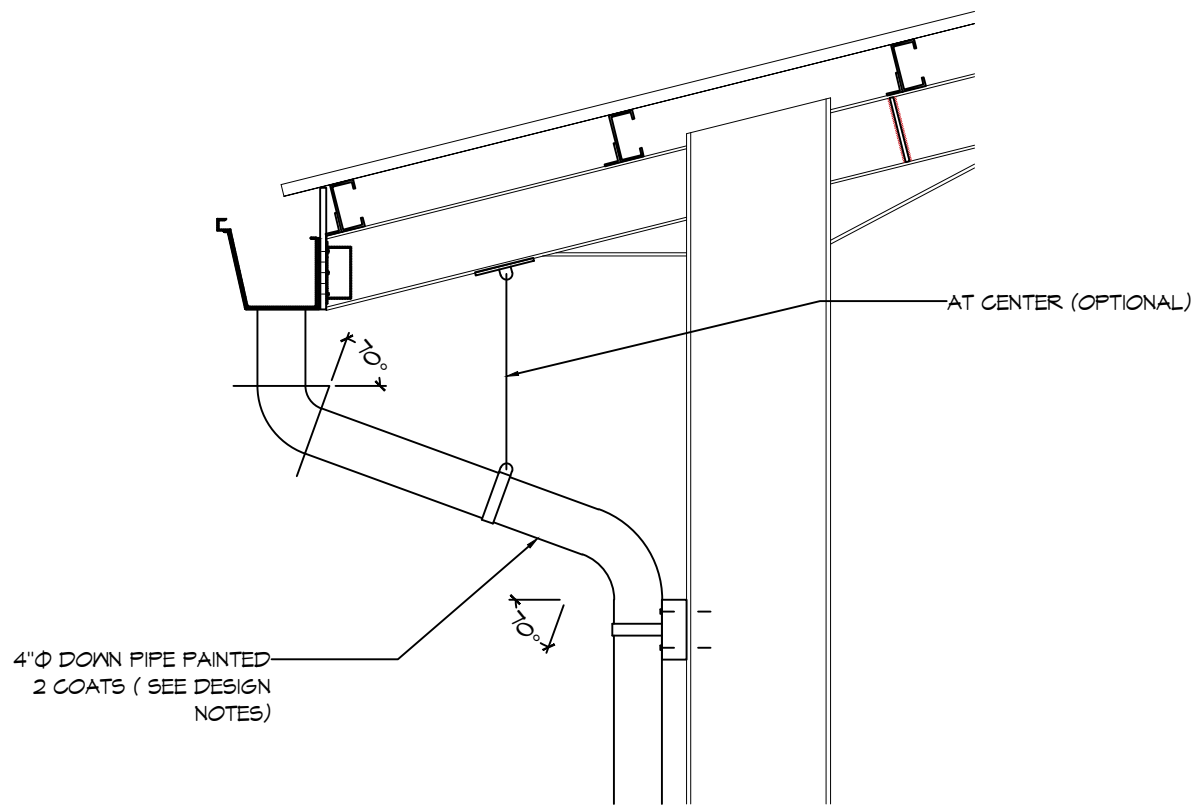

C1 TYPICAL RAIN WATER DRAIN PIPE & GUTTER DETAIL(UPPER)
3/4" = 1'-0"

C4 TYPICAL RAIN WATER DRAIN PIPE & GUTTER DETAIL(LOWER)
3/4" = 1'-0"

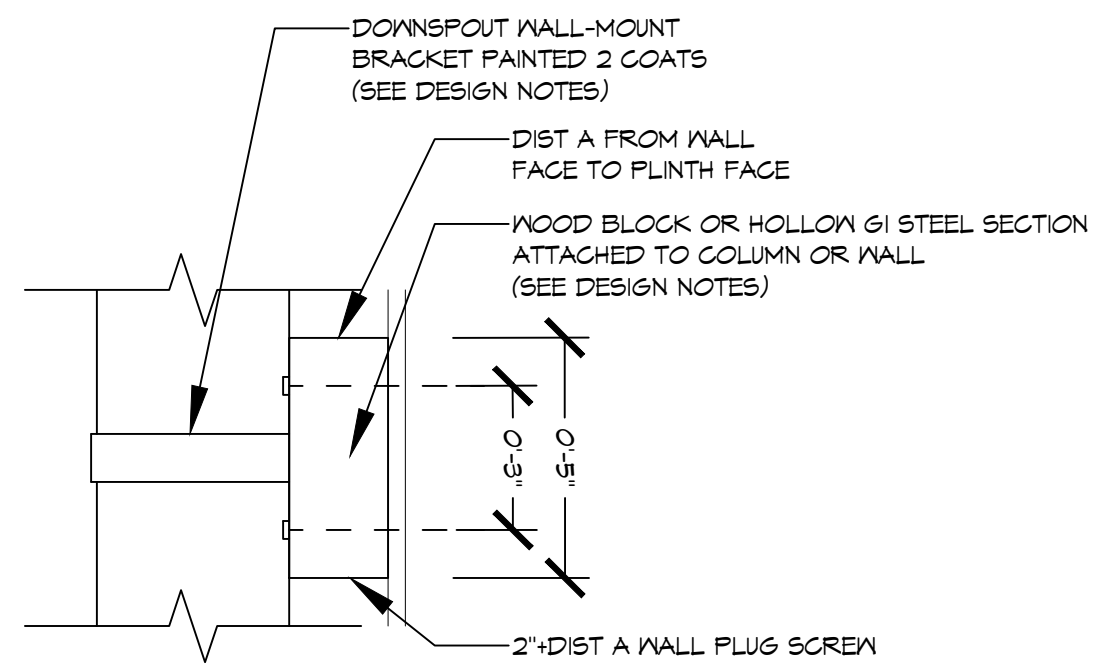
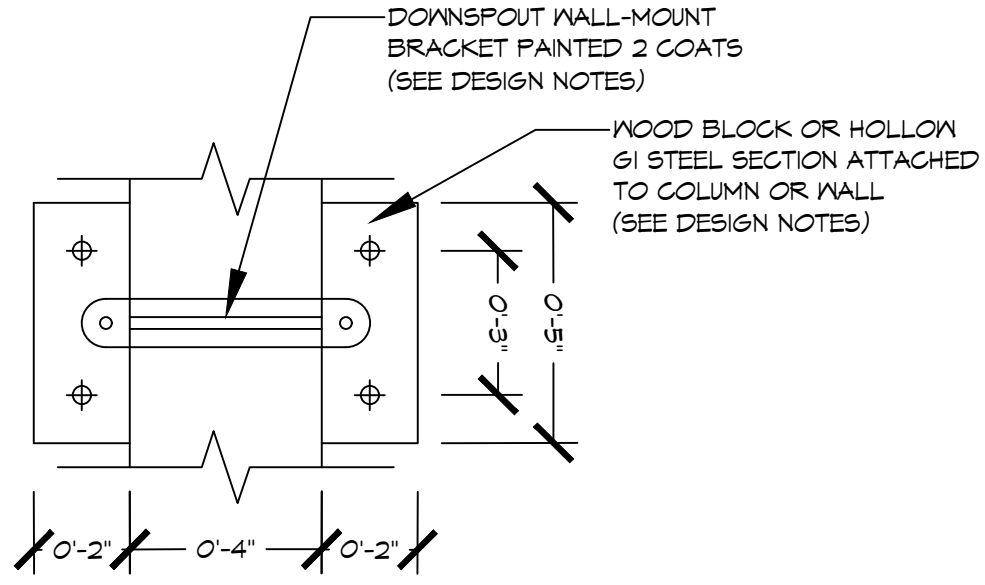

A1 TYPICAL RAIN WATER DRAIN PIPE BRACKET FRONT VIEW
0'-3" = 1'-0"

A4 DRAIN PIPE BRACKET BOLT & NUT FOR STEEL CONNECTION
0'-3" = 1'-0"

 <p>TEAM ONE DESIGN STUDIO ARCHITECTURE . INTERIORS . ENGINEERING</p> <p>ROOM (007A), 1ST BET YUZANA STREET & HNINSI STREET, HIGHWAY COMPLEX, KAMARYUT TOWNSHIP, YANGON, MYANMAR CONTACT: +95 973229880 EMAIL: team1design.stm@gmail.com</p>	<p>ARCHITECTS:</p> <p>PROJECT ARCHITECT U MYO HTUT MYAING (RA-1175)</p> <p>SUPERVISING ARCHITECT U HTIN MYAING (SLA-165) U HTET NAING OO (SLA-090)</p> <p>ASSISTANT ARCHITECT U SET NYI AUNG (LA-567)</p>	<p>STRUCTURE CONSULTANT:</p> <p>U MYO HTET KYAN</p> <p>M&E CONSULTANT KINXIN ENGINEERING. U ZARNI KO KO</p>	<p>PROJECT; SCSCG SCHOOL DESIGN COMPETITION (AMA+SWISS EMBASSY+DBE)</p> <p>KON KHEN POST PRIMARY SCHOOL</p> <p>OWNER; SDC DBE</p> <p>LOCATION; KON KHEN VILLAGE, LANGKHO TOWNSHIP, SHAN STATE, MYANMAR</p>	<table border="1"> <tr> <th>MARK</th> <th>DATE</th> <th>DESCRIPTION</th> <th>SACLE : 0'-1" = 1'-0"</th> </tr> <tr> <td>△</td> <td>26/2/2020</td> <td>REVISION #1</td> <td></td> </tr> <tr> <td>DD</td> <td>25/1/2020</td> <td>DEVELOPED DESIGN</td> <td></td> </tr> <tr> <td>SD</td> <td>25/11/2019</td> <td>SCHEMATIC DESIGN</td> <td></td> </tr> </table>	MARK	DATE	DESCRIPTION	SACLE : 0'-1" = 1'-0"	△	26/2/2020	REVISION #1		DD	25/1/2020	DEVELOPED DESIGN		SD	25/11/2019	SCHEMATIC DESIGN		<p>PROJECT NO :</p> <p>CAD DWG FILE :</p> <p>DRAWN BY : SNA</p> <p>CHECKED BY : HNO</p> <p>COPY RIGHT : TEAM ONE DESIGN STUDIO</p>	<p>SHEET TITLE</p> <p>DOWNSPOUT DETAIL</p>	<p>A-509A</p>
	MARK	DATE	DESCRIPTION	SACLE : 0'-1" = 1'-0"																			
△	26/2/2020	REVISION #1																					
DD	25/1/2020	DEVELOPED DESIGN																					
SD	25/11/2019	SCHEMATIC DESIGN																					

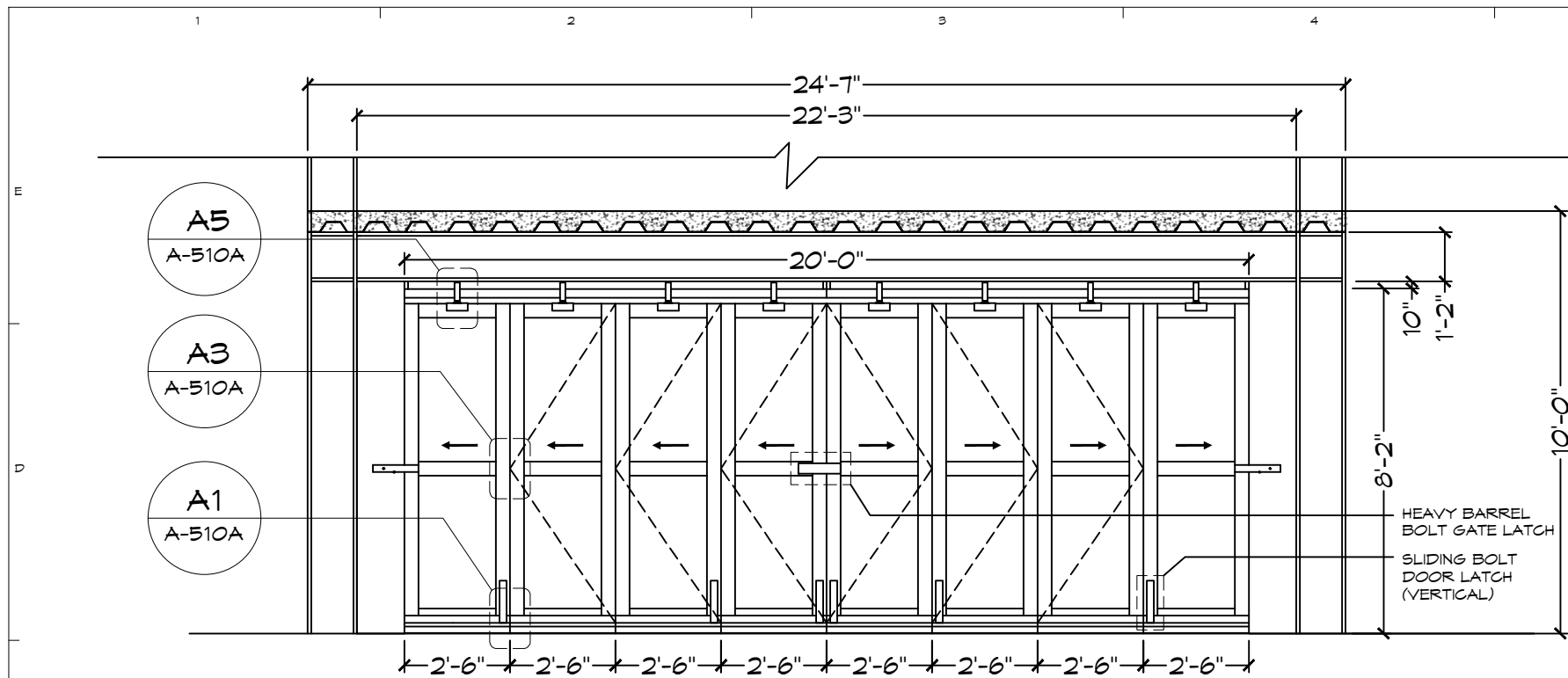

C1 FOLDING SLIDING ROOM PANEL ELEVATION
1/4" = 1'-0"

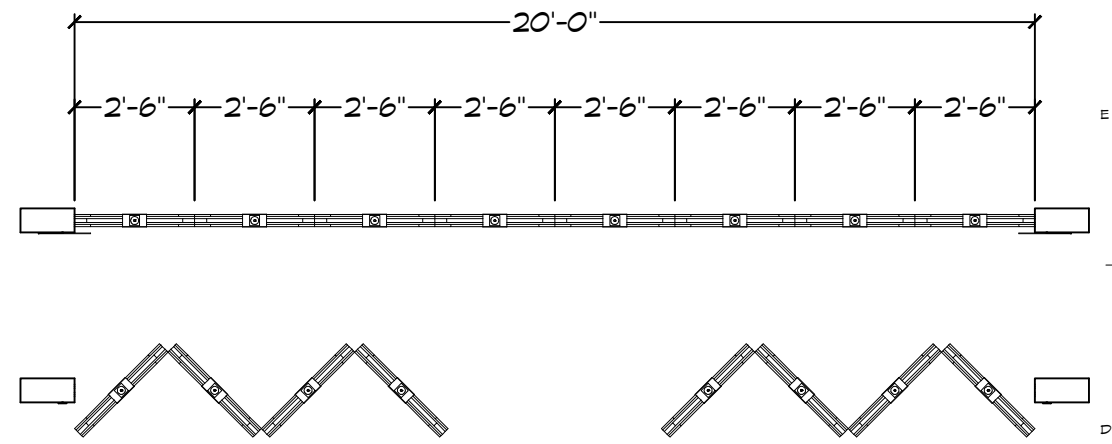

D5 FOLDING SLIDING ROOM PANEL PLAN
1/4" = 1'-0"

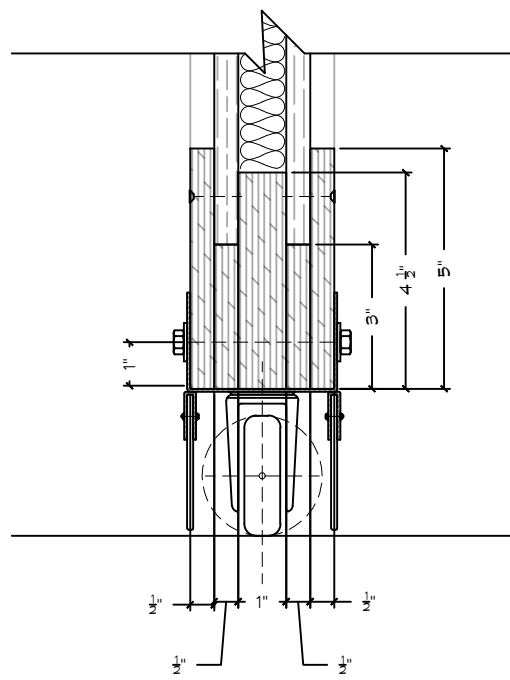

A1 FOLDING SLIDING ROOM PANEL
BOTTOM TRACK DETAIL
3" = 1'-0"

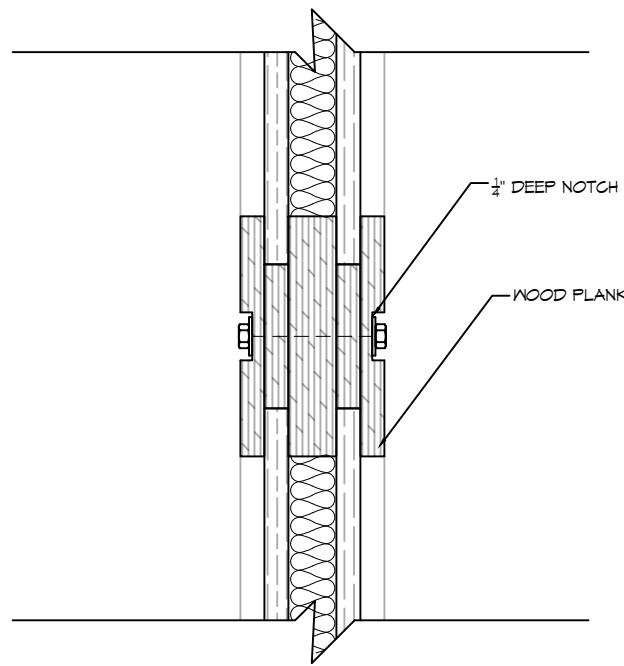

A3 FOLDING SLIDING ROOM
PANEL DETAIL
3" = 1'-0"

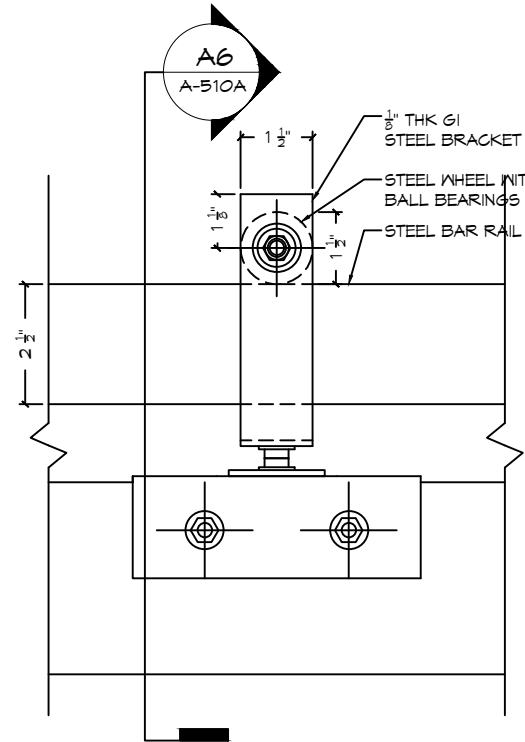

A5 FOLDING SLIDING ROOM
PANEL HEAD DETAIL
3" = 1'-0"

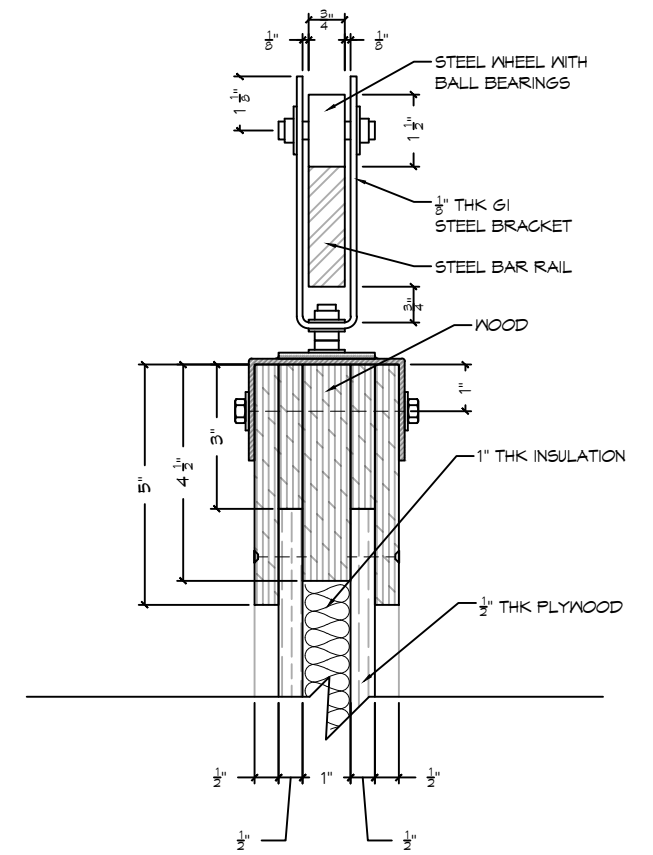

A6 FOLDING SLIDING ROOM
PANEL HEAD DETAIL
3" = 1'-0"

TEAM ONE
TEAM ONE DESIGN STUDIO
ARCHITECTURE . INTERIORS . ENGINEERING

ROOM (007A), 1ST BET YUZANA STREET & HNINSI STREET,
HIGHWAY COMPLEX, KAMARYIT TOWNSHIP, YANGON, MYANMAR
CONTACT: +95 97329080
EMAIL: team1design.stm@gmail.com

ARCHITECTS:
PROJECT ARCHITECT
U MYO HTUT MYAING (RA-1175)
SUPERVISING ARCHITECT
U HTIN MYAING (SLA-105)
U HTET NAING OO (SLA-090)
ASSISTANT ARCHITECT
U SET NYI AUNG (LA-567)

STRUCTURE CONSULTANT:
U MYO HTET KYAN
M4E CONSULTANT
KINXIN ENGINEERING,
U ZARNI KO KO

PROJECT; SCSCG SCHOOL DESIGN COMPETITION (AMA+SWISS
EMBASSY+DBE)
KON KHEN POST PRIMARY SCHOOL
OWNER; SDC
DBE
LOCATION; KON KHEN VILLAGE, LANGKHO TOWNSHIP, SHAN
STATE, MYANMAR

MARK	DATE	DESCRIPTION	SACLE: 3/32" = 1'-0"
△	4/3/2020	REVISION #2	PROJECT NO :
△	26/2/2020	REVISION #1	CAD DWG FILE :
DD	25/1/2020	DEVELOPED DESIGN	DRAWN BY : SNA
SD	25/11/2019	SCHEMATIC DESIGN	CHECKED BY : HNO
			COPY RIGHT : TEAM ONE DESIGN STUDIO

SHEET TITLE
**MOVEABLE
WALL**

A-510A

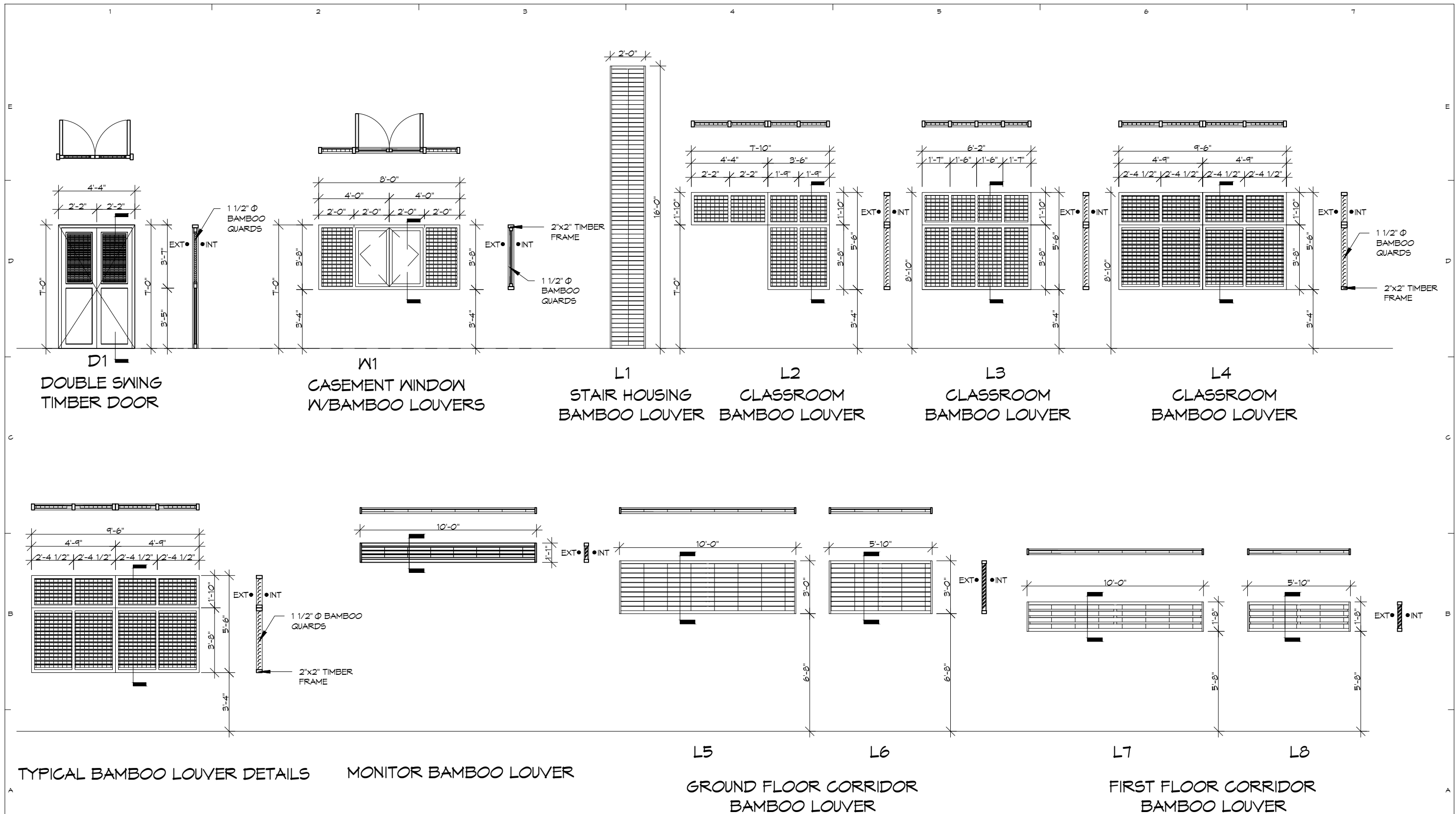

TEAM ONE DESIGN STUDIO
 ARCHITECTURE . INTERIORS . ENGINEERING
 ROOM (007A), 1ST BET YUZANA STREET & HNINSI STREET,
 HIGHWAY COMPLEX, KAMARYUT TOWNSHIP, YANGON, MYANMAR
 CONTACT: +95 973229080
 EMAIL: team1design.studio@gmail.com

ARCHITECTS:
 PROJECT ARCHITECT
 U MYO HTUT MYAING (RA-1175)
 SUPERVISING ARCHITECT
 U HTIN MYAING (SLA-165)
 U HTET NAING OO (SLA-090)
 ASSISTANT ARCHITECT
 U SET NYI AUNG (LA-567)

STRUCTURE CONSULTANT:
 U MYO HTET KYAN
 M&E CONSULTANT
 KINXIN ENGINEERING,
 U ZARNI KO KO

PROJECT: SCSCG SCHOOL DESIGN COMPETITION (AMA+SWISS EMBASSY+DBE)
 KON KHEN POST PRIMARY SCHOOL
OWNER: SDC DBE
LOCATION: KON KHEN VILLAGE, LANGKHO TOWNSHIP, SHAN STATE, MYANMAR

MARK	DATE	DESCRIPTION	SACLE : 3/16" = 1'-0"
△	4/3/2020	REVISION #2	PROJECT NO :
△	26/2/2020	REVISION #1	CAD DWG FILE :
DD	25/1/2020	DEVELOPED DESIGN	DRAWN BY : SNA
SD	25/11/2019	SCHEMATIC DESIGN	CHECKED BY : HNO
			COPY RIGHT : TEAM ONE DESIGN STUDIO

SHEET TITLE
DOOR, WINDOW LEGENDS
A-601A

DOOR AND FRAME SCHEDULE														FIRE RATING LABEL	HARDWARE NO.	NOTES	
MARK	DOOR			MATL	GLZ	FRAME			MATL	THK	GLZ	DEATIL					
	W	HT	THK			W	HT	MATL				HEAD	JAMB				SILL
D1	4'-0"	6'-10"	2"	WD	-	1'-6"	2'-11"	BB	WD	2"	-				NA	1	

MATERIAL KEY	
MARK	DESCRIPTION
ALUM	ALUMINIUM
WD	WOOD
BB	BAMBOO
GL	GLASS
WM	WIRE MESH

WINDOW AND FRAME SCHEDULE																HARDWARE NO.	NOTES
MARK	WINDOW SCHEDULE			MATL	GLZ	FIRE RATING	FRAME			MATL	THK	GLZ	DEATIL				
	WIDTH	HEIGHT	SILL HEIGHT				HEAD	JAMB	SILL				HEAD	JAMB	SILL		
W1	6'-7"	5'-7"	3'-0"	WD+BB	GL	-				WD	2"	-				3	
W2	8'-0"	3'-8"	3'-4"	WD+BB	GL	-				WD	2"	-				3	

LOUVER SCHEDULE							
MARK	SIZE		SILL HEIGHT	TYPE	MATL	DETAIL	NOTES
	WIDTH	HEIGHT					
L1	2'-0"	16'-0"	4'-0"	FIXED	WD+BB		
L2	-	-	3'-4"	FIXED	WD+BB		SEE A-501A
L3	6'-2"	5'-6"	3'-4"	FIXED	WD+BB		
L4	-	-	3'-4"	FIXED	WD+BB		SEE A-501A
L5	10'-0"	3'-0"	7'-0"	FIXED	WD+BB		
L6	5'-10"	3'-0"	7'-0"	FIXED	WD+BB		
L7	10'-0"	1'-8"	5'-10"	FIXED	WD+BB		
L8	5'-10"	1'-8"	5'-10"	FIXED	WD+BB		

DOOR AND WINDOW HARDWARE SCHEDULE					
SET NO.	DESCRIPTION	PHOTO	QTY.	MATL & FINISH	NOTES.
1	HINGE		3	GI STEEL, OR MILD STEEL+ RED OXIDE PAINTED 2 COATS	
	HEAVY BARREL BOLT GATE LATCH WITH PADLOCK CLASP		1	GI STEEL, OR MILD STEEL+ RED OXIDE PAINTED 2 COATS	
	SLIDING BOLT DOOR LATCH (VERTICAL)		2	GI STEEL	
	DOOR HOOK LATCH		1	GI STEEL	
	DOOR HANDLE		2	ALUMINUM OR STAINLESS STEEL	
2	HINGE		3	GI STEEL, OR MILD STEEL+ RED OXIDE PAINTED 2 COATS	
	SLIDING BOLT DOOR LATCH (HORIZONTAL)		1	GI STEEL	
3	DOOR HANDLE		2	ALUMINUM OR STAINLESS STEEL	
	HINGE		6	GI STEEL, OR MILD STEEL+ RED OXIDE PAINTED 2 COATS	
	SLIDING BOLT WINDOW LATCH (VERTICAL)		4	GI STEEL	
	WINDOW HOOK LATCH		2	GI STEEL	
	WINDOW HANDLE		2	ALUMINUM OR STAINLESS STEEL	

ROOM NO.	ROOM NAME	FLOOR	WALLS				CEILING		NOTES
			N	E	S	W	MATL	HEIGHT	
101	HEADMASTER ROOM	FF-1	WP-1	WP-1	WP-1	WP-1	-	-	OPEN CEILING
102	TEACHER'S ROOM	FF-1	WP-1	WP-1	WP-1	WP-1	-	-	OPEN CEILING
103	CLASSROOM 1	FF-2	WP-1	WP-1	WP-1	WP-1	-	-	OPEN CEILING
104	CLASSROOM 2	FF-3	WP-1	WP-1	WP-1	WP-1	-	-	OPEN CEILING
105	CLASSROOM 3	FF-4	WP-1	WP-1	WP-1	WP-1	-	-	OPEN CEILING
201	CLASSROOM 4	FF-5	WP-1	WP-1	WP-1	WP-1	-	-	OPEN CEILING
202	CLASSROOM 5	FF-6	WP-1	WP-1	WP-1	WP-1	-	-	OPEN CEILING
203	CLASSROOM 6	FF-7	WP-1	WP-1	WP-1	WP-1	-	-	OPEN CEILING
204	CLASSROOM 7	FF-8	WP-1	WP-1	WP-1	WP-1	-	-	OPEN CEILING

ROOM FINISH LEGEND	
MARK	DESCRIPTION
FF-1	POLISHED CONCRETE FLOOR
FF-2	SCORED CONCRETE FLOOR
WP-1	LIME WASH- 2 COAT OVER LIME PLASTER & RENDER
WP-2	POLISHED CONCRETE FINISH WALL PLASTER

WALL TYPE LEGEND	
MARK	DESCRIPTION
A	6" THK LIME BRICK PARTITION WALL
B	6" THK LIME BRICK EXTERNAL WALL

 TEAM ONE DESIGN STUDIO ARCHITECTURE . INTERIORS . ENGINEERING <small>ROOM (007A) 1ST BET YUZANA STREET & HNINSI STREET, HIGHWAY COMPLEX, KAMBRYUT TOWNSHIP, YANGON, MYANMAR CONTACT: +95 973229080 EMAIL: team1design.stm@gmail.com</small>	ARCHITECTS: PROJECT ARCHITECT U MYO HTUT MYAING (RA-1175) SUPERVISING ARCHITECT U HTIN MYAING (SLA-165) U HTET NAING OO (SLA-090) ASSISTANT ARCHITECT U SET NYI AUNG (LA-567)	STRUCTURE CONSULTANT: U MYO HTET KYAN M4E CONSULTANT KINXIN ENGINEERING, U ZARNI KO KO	PROJECT: SCSCG SCHOOL DESIGN COMPETITION (AMA+SWISS EMBASSY+DBE) KON KHEN POST PRIMARY SCHOOL OWNER: SDC DBE LOCATION: KON KHEN VILLAGE, LANGKHO TOWNSHIP, SHAN STATE, MYANMAR	<table border="1"> <tr> <th>MARK</th> <th>DATE</th> <th>DESCRIPTION</th> <th>SACLE :</th> </tr> <tr> <td>△</td> <td>26/2/2020</td> <td>REVISION #1</td> <td></td> </tr> <tr> <td>DD</td> <td>25/1/2020</td> <td>DEVELOPED DESIGN</td> <td>CHECKED BY : HNO</td> </tr> <tr> <td>SD</td> <td>25/11/2019</td> <td>SCHEMATIC DESIGN</td> <td>COPY RIGHT : TEAM ONE DESIGN STUDIO</td> </tr> </table>	MARK	DATE	DESCRIPTION	SACLE :	△	26/2/2020	REVISION #1		DD	25/1/2020	DEVELOPED DESIGN	CHECKED BY : HNO	SD	25/11/2019	SCHEMATIC DESIGN	COPY RIGHT : TEAM ONE DESIGN STUDIO	SHEET TITLE DOOR, WINDOW & FINISH SCHEDULES	A-602A
	MARK	DATE	DESCRIPTION	SACLE :																		
△	26/2/2020	REVISION #1																				
DD	25/1/2020	DEVELOPED DESIGN	CHECKED BY : HNO																			
SD	25/11/2019	SCHEMATIC DESIGN	COPY RIGHT : TEAM ONE DESIGN STUDIO																			

NOTES:

1. SEE WALL DETAILS AT A-502A
2. SEE FLOOR DETAILS AT A-503A
3. SEE DOOR & WINDOWS DETAILS AT A-501A

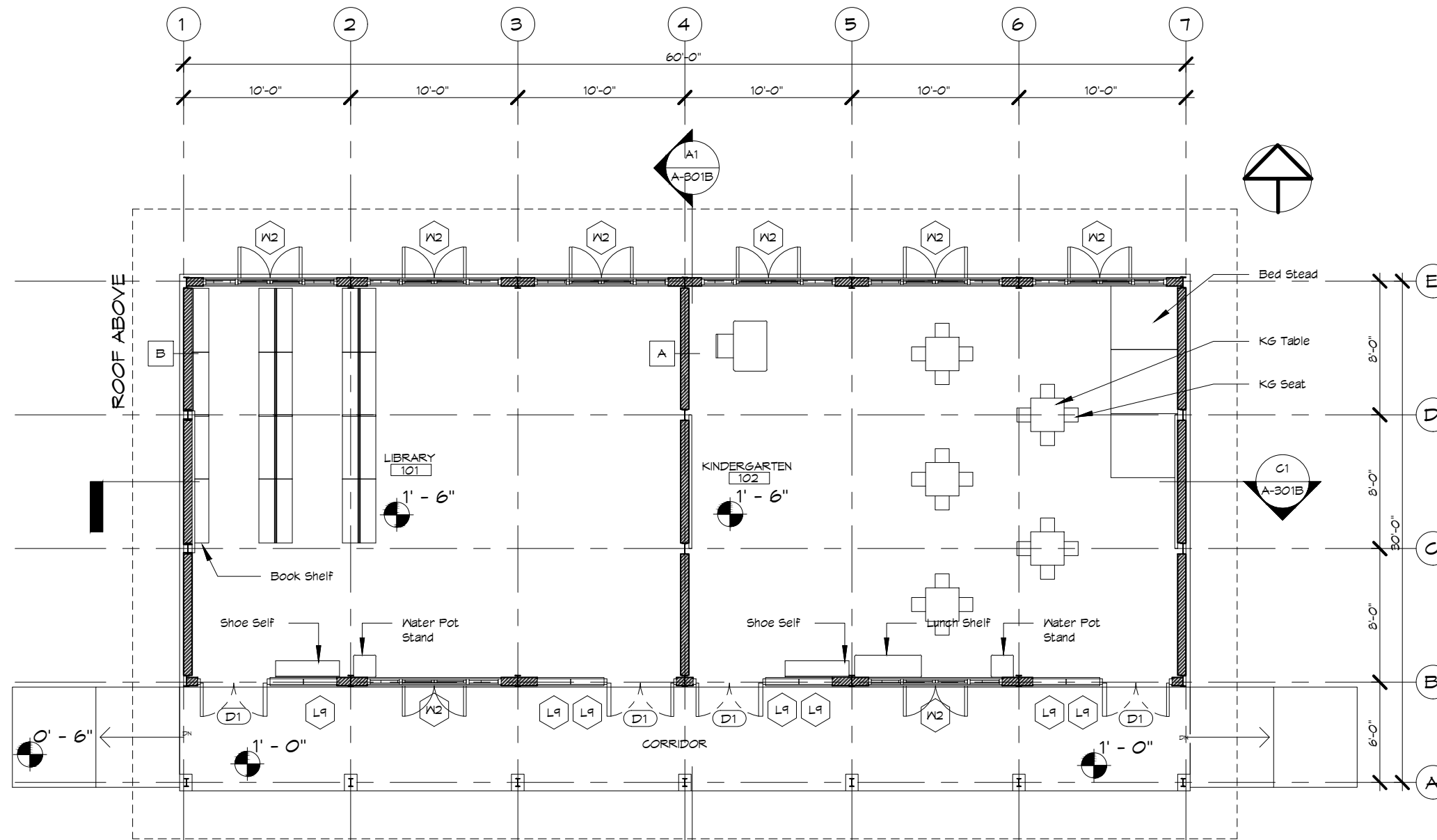

A2 KG & LIBRARY GROUND FLOOR PLAN
1/8" = 1'-0"

 <p>TEAM ONE DESIGN STUDIO ARCHITECTURE . INTERIORS . ENGINEERING</p> <p>ROOM (007A) 1ST BET YUZANA STREET & HNINSI STREET, HIGHWAY COMPLEX KAMARYUT TOWNSHIP, YANGON, MYANMAR CONTACT: +95 973229080 EMAIL: team1design.stm@gmail.com</p>	<p>ARCHITECTS:</p> <p>PROJECT ARCHITECT U MYO HTUT MYAING (RA-1175)</p> <p>SUPERVISING ARCHITECT U HTIN MYAING (SLA-165) U HTET NAING OO (SLA-090)</p> <p>ASSISTANT ARCHITECT U SET NYI AUNG (LA-567)</p>	<p>STRUCTURE CONSULTANT:</p> <p>U MYO HTET KYAN M&E CONSULTANT KINXIN ENGINEERING. U ZARNI KO KO</p>	<p>PROJECT; SCSCG SCHOOL DESIGN COMPETITION (AMA+SWISS EMBASSY+DBE)</p> <p>KON KHEN POST PRIMARY SCHOOL</p> <p>OWNER; SDC DBE</p> <p>LOCATION; KON KHEN VILLAGE, LANGKHO TOWNSHIP, SHAN STATE, MYANMAR</p>	<table border="1"> <thead> <tr> <th>MARK</th> <th>DATE</th> <th>DESCRIPTION</th> <th>SACLE: 1/8" = 1'-0"</th> </tr> </thead> <tbody> <tr> <td>△</td> <td>26/2/2020</td> <td>REVISION #1</td> <td></td> </tr> <tr> <td>DD</td> <td>25/1/2020</td> <td>DEVELOPED DESIGN</td> <td></td> </tr> <tr> <td>SD</td> <td>25/11/2019</td> <td>SCHEMATIC DESIGN</td> <td></td> </tr> </tbody> </table>	MARK	DATE	DESCRIPTION	SACLE: 1/8" = 1'-0"	△	26/2/2020	REVISION #1		DD	25/1/2020	DEVELOPED DESIGN		SD	25/11/2019	SCHEMATIC DESIGN		<p>SHEET TITLE</p> <p>KG & LIBRARY BUILDING - GROUND FLOOR PLAN</p> <p>PROJECT NO : CAD DWG FILE : DRAWN BY : SNA CHECKED BY : HNO COPY RIGHT : TEAM ONE DESIGN STUDIO</p>	<p>A-101B</p>
	MARK	DATE	DESCRIPTION	SACLE: 1/8" = 1'-0"																		
	△	26/2/2020	REVISION #1																			
	DD	25/1/2020	DEVELOPED DESIGN																			
	SD	25/11/2019	SCHEMATIC DESIGN																			

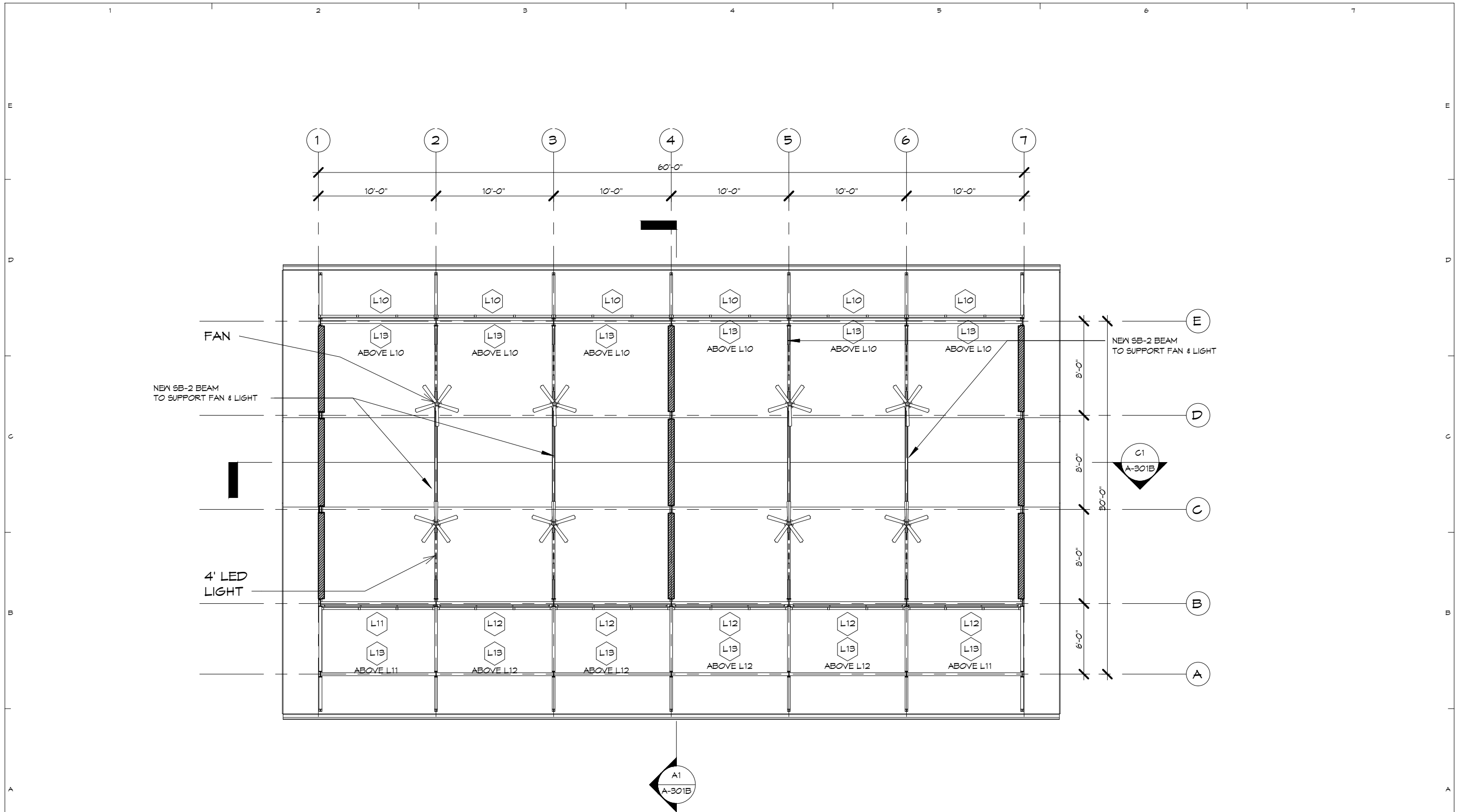

1 KG & LIBRARY GROUND FLOOR RCP
1/8" = 1'-0"

TEAM ONE
TEAM ONE DESIGN STUDIO
ARCHITECTURE . INTERIORS . ENGINEERING

ROOM (007A), 1ST BET YUZANA STREET & HNINSI STREET,
HIGHWAY COMPLEX, KAMARYUT TOWNSHIP, YANGON, MYANMAR
CONTACT: +95 973229080
EMAIL: team1design.stm@gmail.com

ARCHITECTS:
PROJECT ARCHITECT
U MYO HTUT MYAING (RA-1175)
SUPERVISING ARCHITECT
U HTIN MYAING (SLA-105)
U HTET NAING OO (SLA-090)
ASSISTANT ARCHITECT
U SET NYI AUNG (LA-567)

STRUCTURE CONSULTANT:
U MYO HTET KYAN
M&E CONSULTANT
KINXIN ENGINEERING,
U ZARNI KO KO

PROJECT: SCSCG SCHOOL DESIGN COMPETITION (AMA+SWISS EMBASSY+DBE)
KON KHEN POST PRIMARY SCHOOL
OWNER: SDC DBE
LOCATION: KON KHEN VILLAGE, LANGKHO TOWNSHIP, SHAN STATE, MYANMAR

MARK	DATE	DESCRIPTION	SACLE: 1/8" = 1'-0"
△	26/2/2020	REVISION #1	
DD	25/1/2020	DEVELOPED DESIGN	
SD	25/11/2019	SCHEMATIC DESIGN	

SHEET TITLE
KG & LIBRARY BUILDING - GROUND FLOOR RCP

A-102B

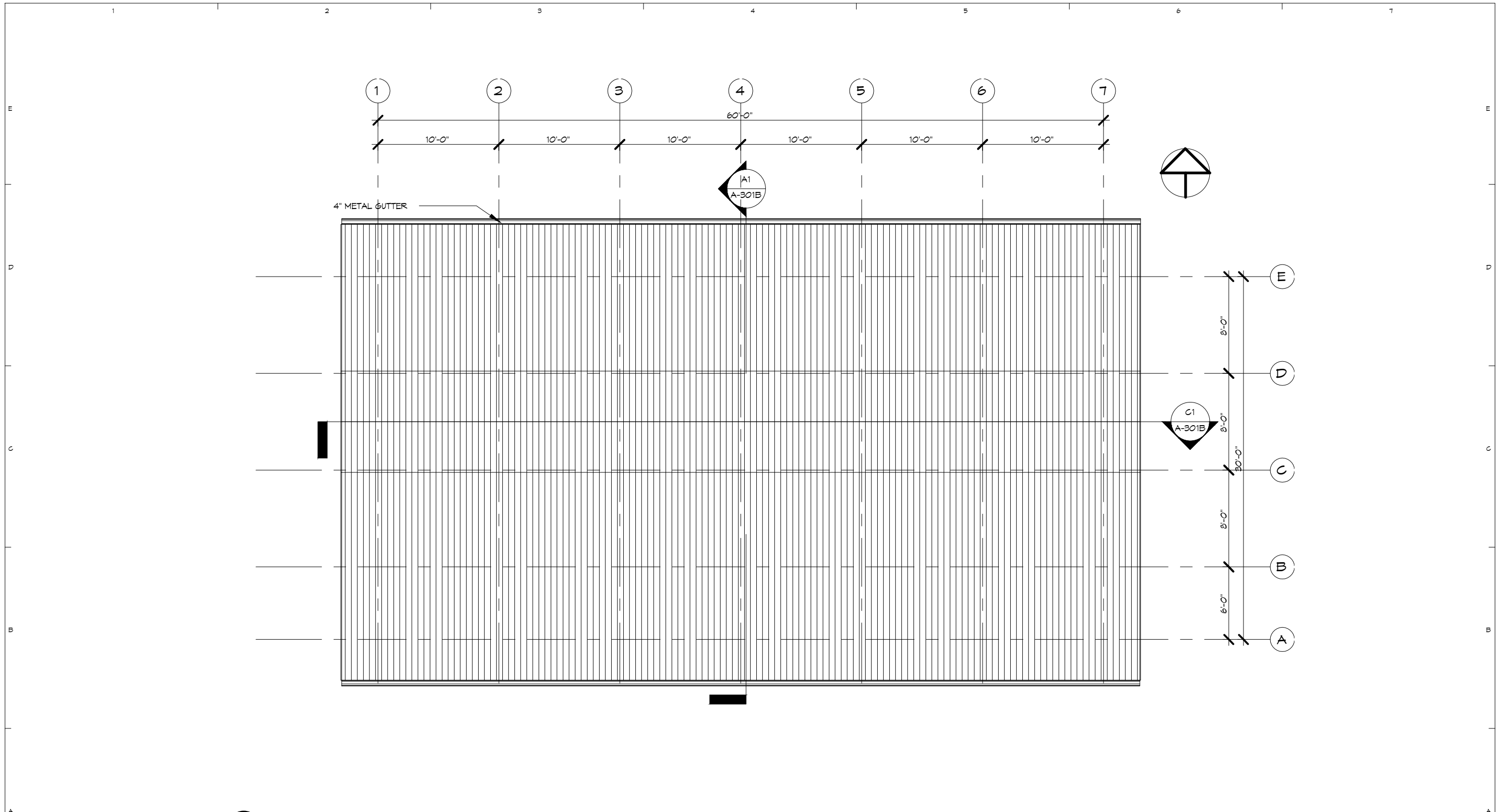

(A2) KG & LIBRARY ROOF
 1/8" = 1'-0"

TEAM ONE
 TEAM ONE DESIGN STUDIO
 ARCHITECTURE . INTERIORS . ENGINEERING

ROOM (007A) 1ST BET YUZANA STREET & HNINSI STREET,
 HIGHWAY COMPLEX, KAMARYUT TOWNSHIP, YANGON, MYANMAR
 CONTACT: +95 973229080
 EMAIL: team1design.stm@gmail.com

ARCHITECTS:
 PROJECT ARCHITECT
 U MYO HTUT MYAING (RA-1175)

SUPERVISING ARCHITECT
 U HTIN MYAING (SLA-105)
 U HTET NAING OO (SLA-090)

ASSISTANT ARCHITECT
 U SET NYI AUNG (LA-567)

STRUCTURE CONSULTANT:
 U MYO HTET KYAN
 M&E CONSULTANT
 KINXIN ENGINEERING,
 U ZARNI KO KO

PROJECT: SCSCG SCHOOL DESIGN COMPETITION (AMA+SWISS EMBASSY+DBE)
 KON KHEN POST PRIMARY SCHOOL

OWNER: SDC
 DBE

LOCATION: KON KHEN VILLAGE, LANGKHO TOWNSHIP, SHAN STATE, MYANMAR

MARK	DATE	DESCRIPTION	SACLE
△	26/2/2020	REVISION #1	
DD	25/1/2020	DEVELOPED DESIGN	
SD	25/11/2019	SCHEMATIC DESIGN	

PROJECT NO :
 GAD DWG FILE :
 DRAWN BY : SNA
 CHECKED BY : HNO
 COPY RIGHT : TEAM ONE DESIGN STUDIO
 SACLE : 1/8" = 1'-0"

SHEET TITLE
KG & LIBRARY BUILDING - ROOF PLAN

A-201B

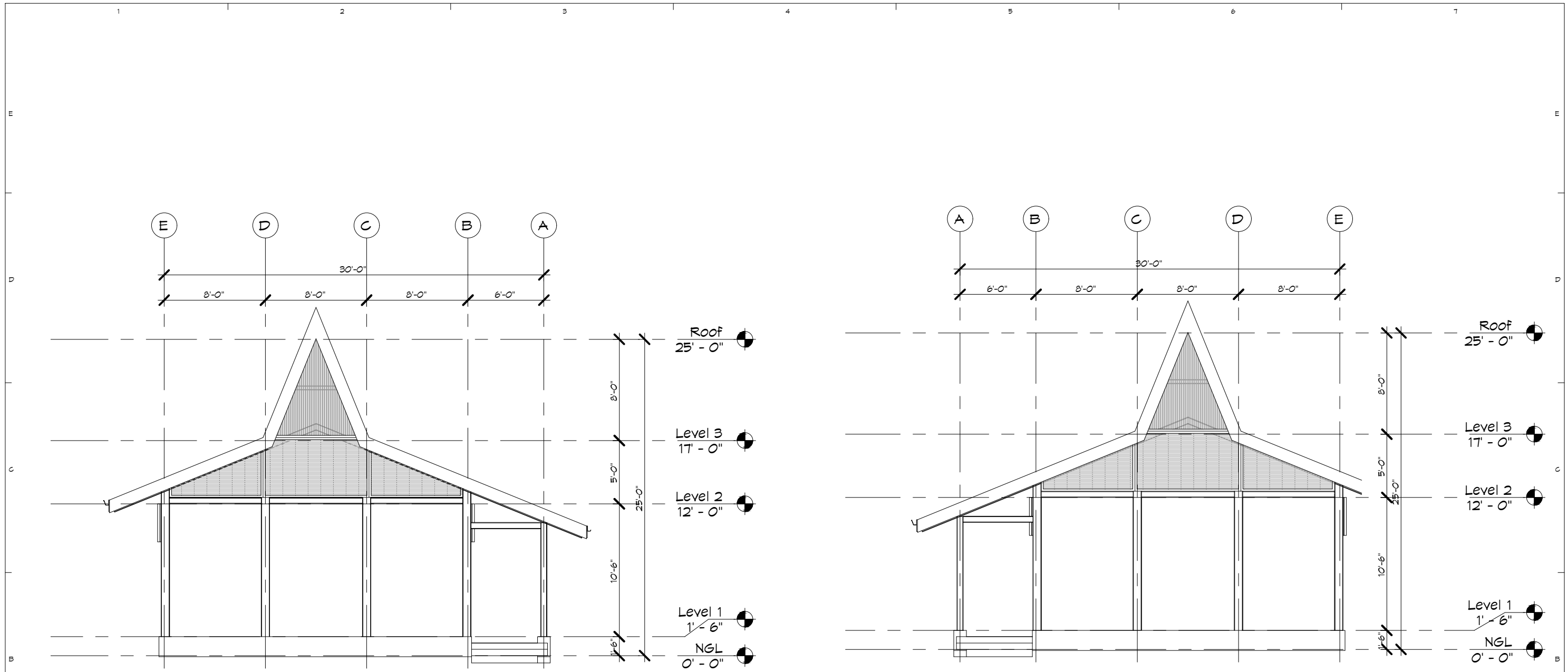

A1 KG & LIBRARY WEST ELEVATION
1/8" = 1'-0"

A5 KG & LIBRARY EAST ELEVATION
1/8" = 1'-0"

 TEAM ONE DESIGN STUDIO ARCHITECTURE . INTERIORS . ENGINEERING <small>ROOM (007A) 1ST BET YUZANA STREET & HNINSI STREET, HIGHWAY COMPLEX, KAMARYUT TOWNSHIP, YANGON, MYANMAR CONTACT: +95 973229080 EMAIL: team1design.stm@gmail.com</small>	ARCHITECTS: PROJECT ARCHITECT U MYO HTUT MYAING (RA-1175) SUPERVISING ARCHITECT U HTIN MYAING (SLA-165) U HTET NAING OO (SLA-090) ASSISTANT ARCHITECT U SET NYI AUNG (LA-567)	STRUCTURE CONSULTANT: U MYO HTET KYAN M&E CONSULTANT KINXIN ENGINEERING, U ZARNI KO KO	PROJECT: SCSCG SCHOOL DESIGN COMPETITION (AMA+SWISS EMBASSY+DBE) KON KHEN POST PRIMARY SCHOOL OWNER: SDC DBE LOCATION: KON KHEN VILLAGE, LANGKHO TOWNSHIP, SHAN STATE, MYANMAR	<table border="1"> <thead> <tr> <th>MARK</th> <th>DATE</th> <th>DESCRIPTION</th> <th>SACLE</th> </tr> </thead> <tbody> <tr> <td>△</td> <td>4/3/2020</td> <td>REVISION #2</td> <td></td> </tr> <tr> <td>△</td> <td>26/2/2020</td> <td>REVISION #1</td> <td></td> </tr> <tr> <td>DD</td> <td>25/1/2020</td> <td>DEVELOPED DESIGN</td> <td></td> </tr> <tr> <td>SD</td> <td>25/11/2019</td> <td>SCHEMATIC DESIGN</td> <td></td> </tr> </tbody> </table>	MARK	DATE	DESCRIPTION	SACLE	△	4/3/2020	REVISION #2		△	26/2/2020	REVISION #1		DD	25/1/2020	DEVELOPED DESIGN		SD	25/11/2019	SCHEMATIC DESIGN		<table border="1"> <tr> <td colspan="2">PROJECT NO :</td> </tr> <tr> <td colspan="2">CAD DWG FILE :</td> </tr> <tr> <td>DRAWN BY :</td> <td>SNA</td> </tr> <tr> <td>CHECKED BY :</td> <td>HNO</td> </tr> <tr> <td colspan="2">COPY RIGHT : TEAM ONE DESIGN STUDIO</td> </tr> <tr> <td colspan="2">SACLE : 1/8" = 1'-0"</td> </tr> </table>	PROJECT NO :		CAD DWG FILE :		DRAWN BY :	SNA	CHECKED BY :	HNO	COPY RIGHT : TEAM ONE DESIGN STUDIO		SACLE : 1/8" = 1'-0"		SHEET TITLE KG & LIBRARY BUILDING - ELEVATIONS	A-202B
	MARK	DATE	DESCRIPTION	SACLE																																			
△	4/3/2020	REVISION #2																																					
△	26/2/2020	REVISION #1																																					
DD	25/1/2020	DEVELOPED DESIGN																																					
SD	25/11/2019	SCHEMATIC DESIGN																																					
PROJECT NO :																																							
CAD DWG FILE :																																							
DRAWN BY :	SNA																																						
CHECKED BY :	HNO																																						
COPY RIGHT : TEAM ONE DESIGN STUDIO																																							
SACLE : 1/8" = 1'-0"																																							

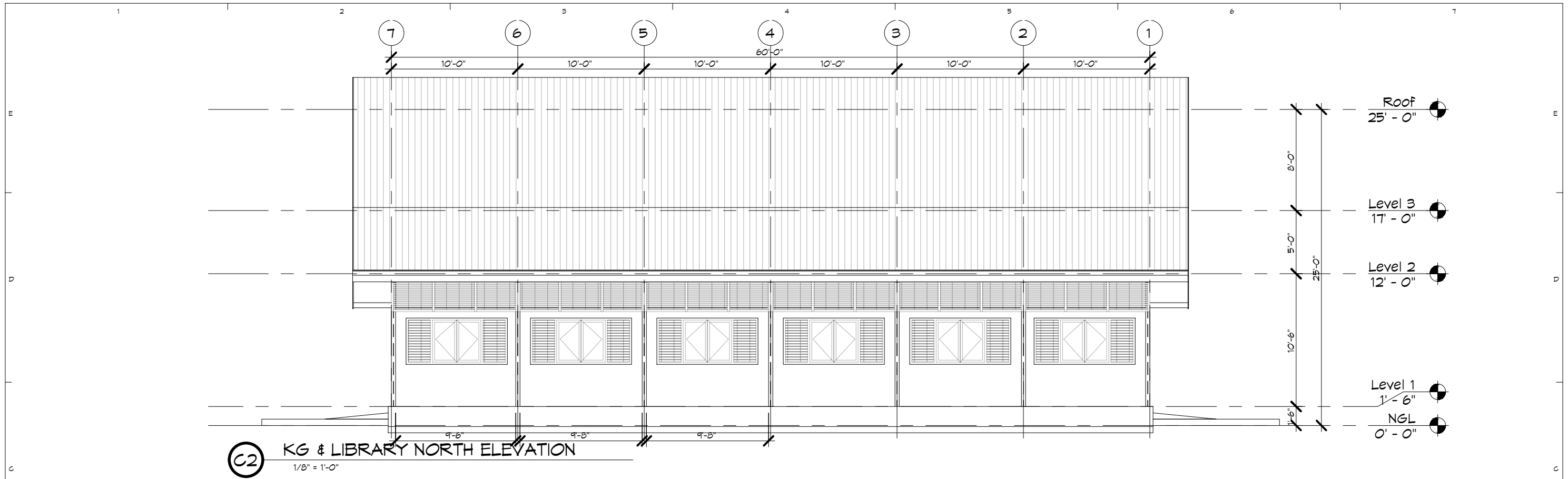

C2 KG & LIBRARY NORTH ELEVATION
1/8" = 1'-0"

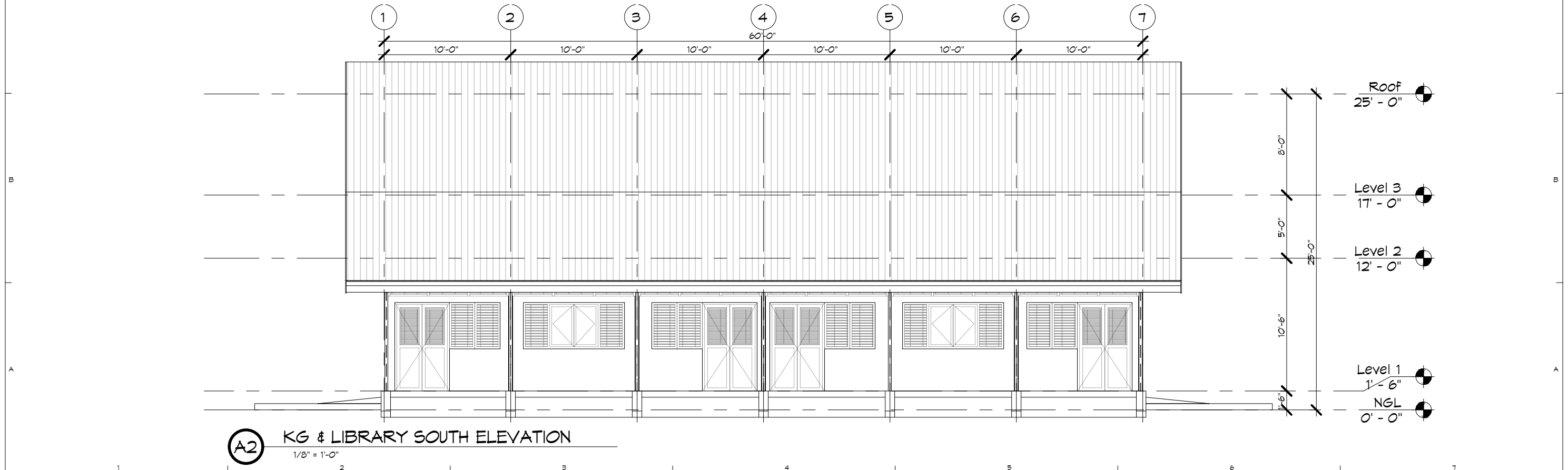

A2 KG & LIBRARY SOUTH ELEVATION
1/8" = 1'-0"

 TEAM ONE DESIGN STUDIO ARCHITECTURE . INTERIORS . ENGINEERING <small>ROOM (007A) 1ST BET YUZANA STREET & HNINSI STREET, HIGHWAY COMPLEX, KAMARYUT TOWNSHIP, YANGON, MYANMAR CONTACT: +95 973229080 EMAIL: team1design.stm@gmail.com</small>	ARCHITECTS: PROJECT ARCHITECT U MYO HTUT MYAING (RA-1175) SUPERVISING ARCHITECT U HTIN MYAING (SLA-165) U HTET NAING OO (SLA-090) ASSISTANT ARCHITECT U SET NYI AUNG (LA-567)	STRUCTURE CONSULTANT: U MYO HTET KYAN M&E CONSULTANT KINXIN ENGINEERING, U ZARNI KO KO	PROJECT: SCSCG SCHOOL DESIGN COMPETITION (AMA+SWISS EMBASSY+DBE) KON KHEN POST PRIMARY SCHOOL OWNER: SDC DBE LOCATION: KON KHEN VILLAGE, LANGKHO TOWNSHIP, SHAN STATE, MYANMAR	<table border="1"> <thead> <tr> <th>MARK</th> <th>DATE</th> <th>DESCRIPTION</th> <th>SACLE</th> </tr> </thead> <tbody> <tr> <td>△</td> <td>26/2/2020</td> <td>REVISION #1</td> <td></td> </tr> <tr> <td>DD</td> <td>25/1/2020</td> <td>DEVELOPED DESIGN</td> <td></td> </tr> <tr> <td>SD</td> <td>25/11/2019</td> <td>SCHEMATIC DESIGN</td> <td></td> </tr> </tbody> </table>	MARK	DATE	DESCRIPTION	SACLE	△	26/2/2020	REVISION #1		DD	25/1/2020	DEVELOPED DESIGN		SD	25/11/2019	SCHEMATIC DESIGN		<table border="1"> <tr> <td colspan="2">PROJECT NO :</td> </tr> <tr> <td colspan="2">CAD DWG FILE :</td> </tr> <tr> <td>DRAWN BY :</td> <td>SNA</td> </tr> <tr> <td>CHECKED BY :</td> <td>HNO</td> </tr> <tr> <td colspan="2">COPY RIGHT : TEAM ONE DESIGN STUDIO</td> </tr> <tr> <td colspan="2">SACLE : 1/8" = 1'-0"</td> </tr> </table>	PROJECT NO :		CAD DWG FILE :		DRAWN BY :	SNA	CHECKED BY :	HNO	COPY RIGHT : TEAM ONE DESIGN STUDIO		SACLE : 1/8" = 1'-0"		SHEET TITLE KG & LIBRARY BUILDING - ELEVATIONS	A-203B
	MARK	DATE	DESCRIPTION	SACLE																															
	△	26/2/2020	REVISION #1																																
	DD	25/1/2020	DEVELOPED DESIGN																																
	SD	25/11/2019	SCHEMATIC DESIGN																																
	PROJECT NO :																																		
CAD DWG FILE :																																			
DRAWN BY :	SNA																																		
CHECKED BY :	HNO																																		
COPY RIGHT : TEAM ONE DESIGN STUDIO																																			
SACLE : 1/8" = 1'-0"																																			

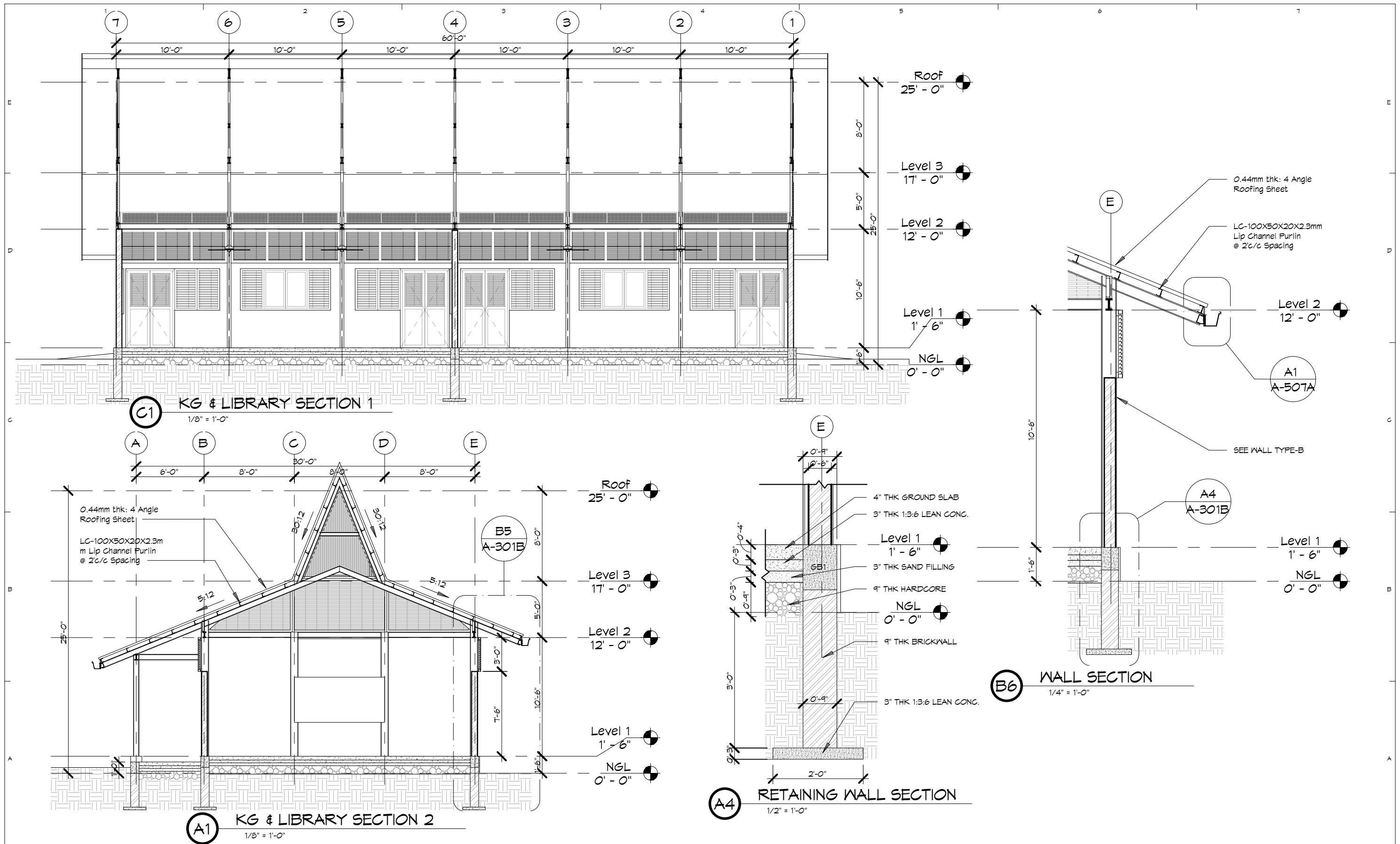

TEAM ONE DESIGN STUDIO
ARCHITECTURE . INTERIORS . ENGINEERING

ROOM (007A), 1ST BET YUZANA STREET & HNINSI STREET,
HIGHWAY COMPLEX, KAMARYIT TOWNSHIP, YANGON, MYANMAR
CONTACT: +95 973229080
EMAIL: team1design.stm@gmail.com

ARCHITECTS:
PROJECT ARCHITECT
U MYO HTUT MYAING (RA-1175)
SUPERVISING ARCHITECT
U HTIN MYAING (SLA-165)
U HTET NAING OO (SLA-090)
ASSISTANT ARCHITECT
U SET NYI AUNG (LA-567)

STRUCTURE CONSULTANT:
U MYO HTET KYAN
M&E CONSULTANT
KINXIN ENGINEERING,
U ZARNI KO KO

PROJECT: SCSCG SCHOOL DESIGN COMPETITION (AMA+SWISS EMBASSY+DBE)
KON KHEN POST PRIMARY SCHOOL
OWNER: SDC DBE
LOCATION: KON KHEN VILLAGE, LANGKHO TOWNSHIP, SHAN STATE, MYANMAR

MARK	DATE	DESCRIPTION	SACLE
△	4/3/2020	REVISION #2	
△	26/2/2020	REVISION #1	
DD	25/1/2020	DEVELOPED DESIGN	
SD	25/11/2019	SCHEMATIC DESIGN	

PROJECT NO:
CAD DWG FILE:
DRAWN BY: SNA
CHECKED BY: HNO
COPY RIGHT: TEAM ONE DESIGN STUDIO
SACLE: As indicated

SHEET TITLE
KG & LIBRARY BUILDING - SECTIONS

A-301B

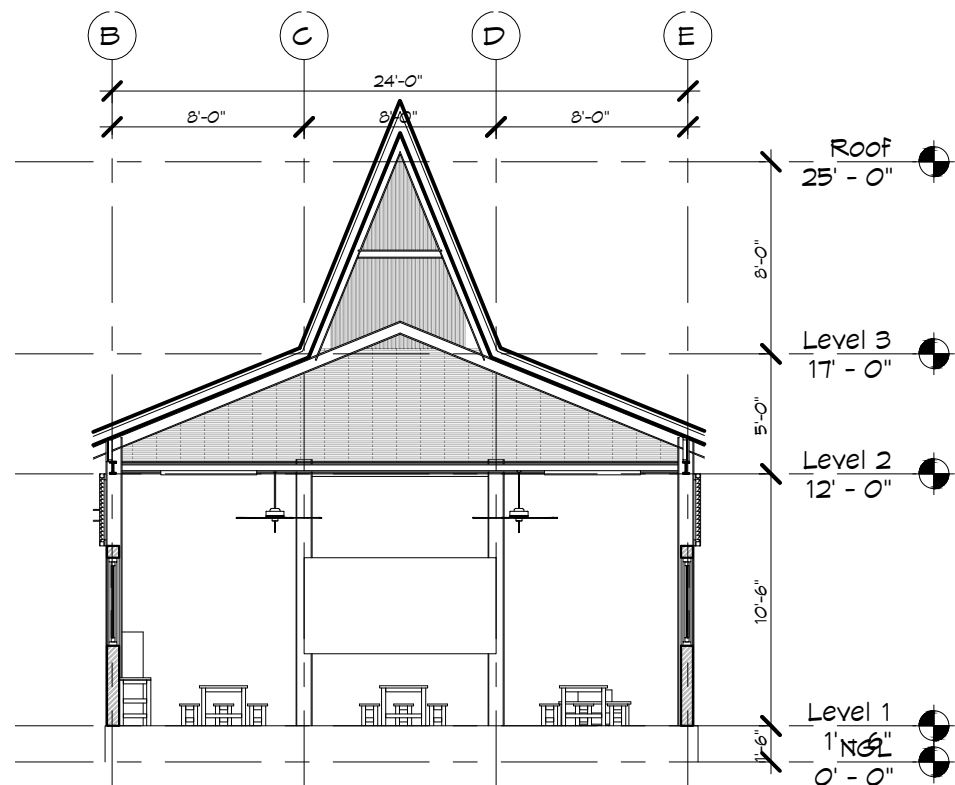

C1 KINDERGARTEN FRONT ELEVATION
1/8" = 1'-0"

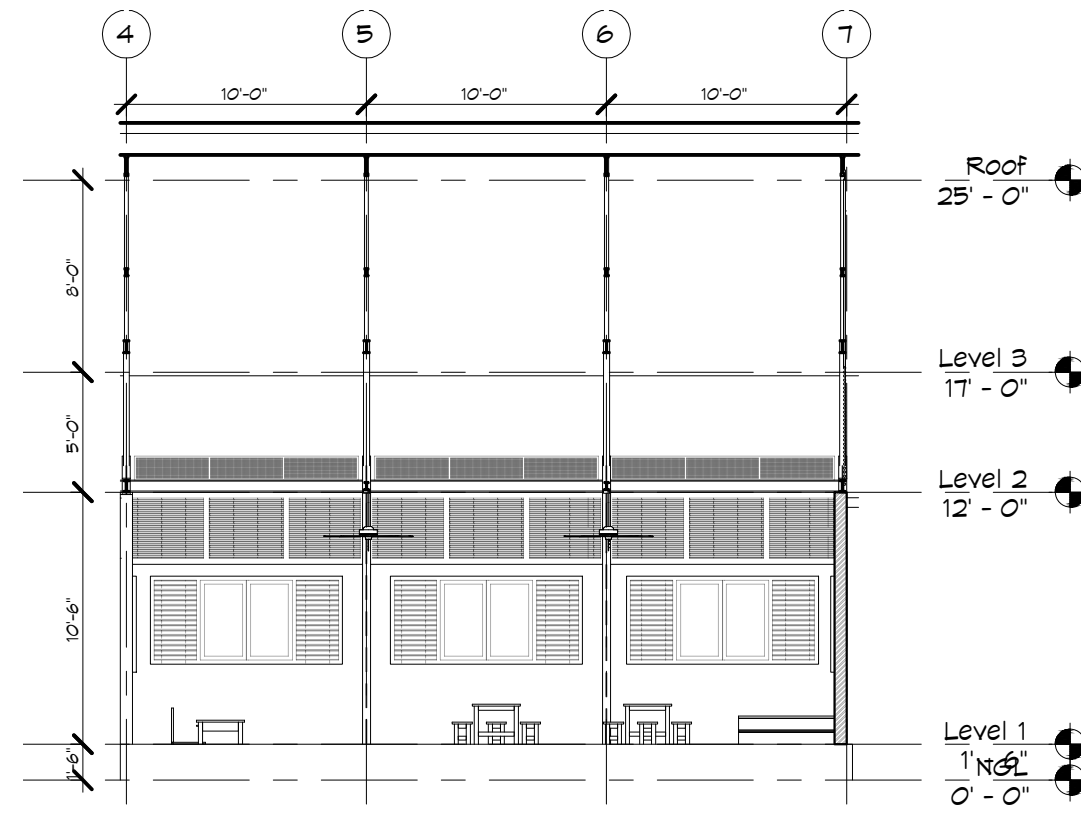

C4 KINDERGARTEN RIGHT ELEVATION
1/8" = 1'-0"

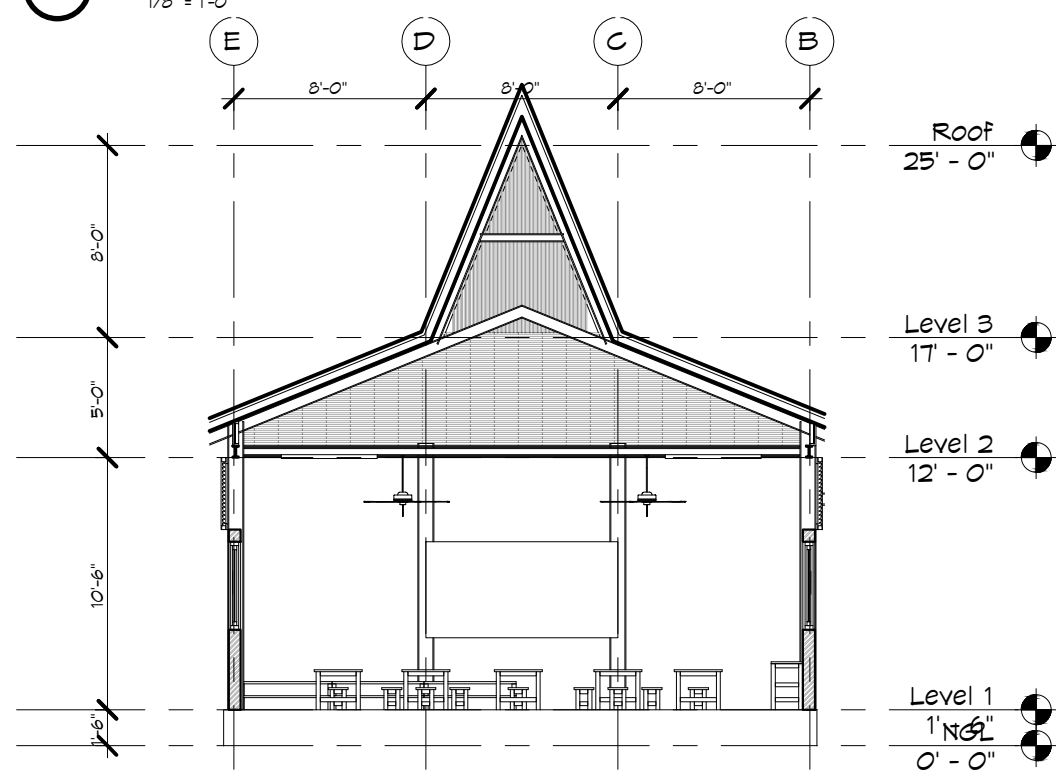

A1 KINDERGARTEN BACK ELEVATION
1/8" = 1'-0"

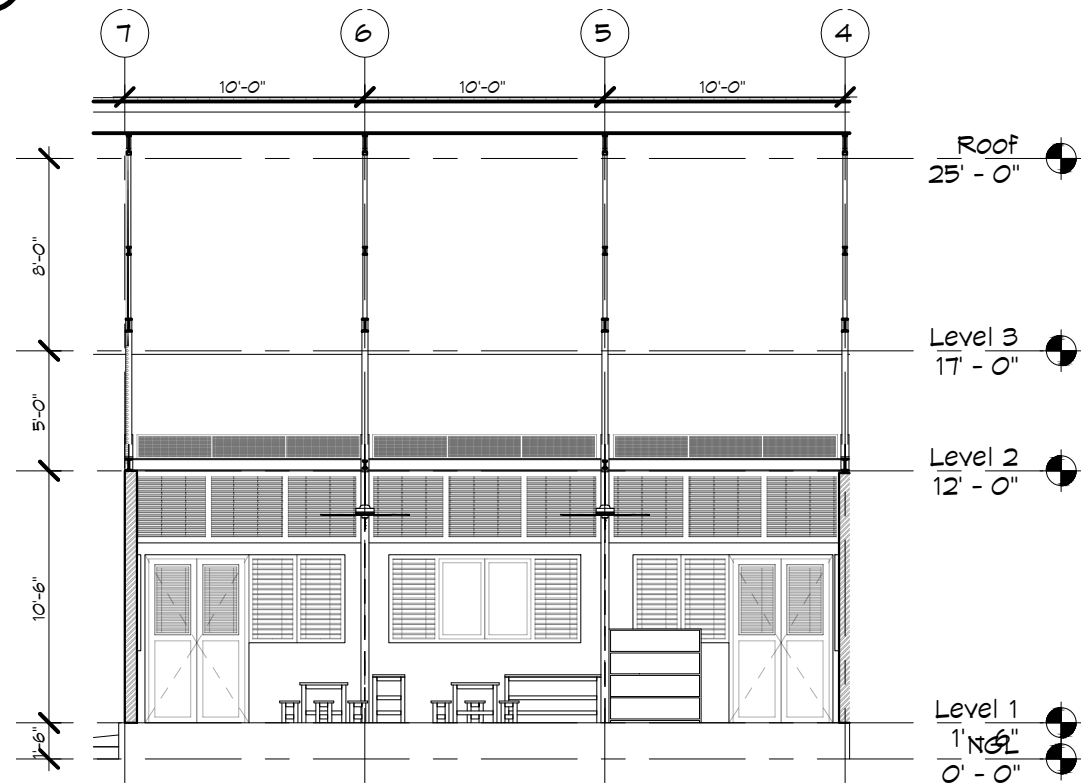

A4 KINDERGARTEN LEFT ELEVATION
1/8" = 1'-0"



ARCHITECTURE . INTERIORS . ENGINEERING

ARCHITECTS:

PROJECT ARCHITECT
U MYO HTUT MYAING (RA-1175)

SUPERVISING ARCHITECT
U HTIN MYAING (SLA-165)
U HTET NAING OO (SLA-090)

ASSISTANT ARCHITECT
U SET NYI AUNG (LA-567)

STRUCTURE CONSULTANT:

U MYO HTET KYAN
M&E CONSULTANT
KINXIN ENGINEERING.
U ZARNI KO KO

PROJECT: SCSCG SCHOOL DESIGN COMPETITION (AMA+SWISS EMBASSY+DBE)

KON KHEN POST PRIMARY SCHOOL

OWNER: SDC
DBE

LOCATION: KON KHEN VILLAGE, LANGKHO TOWNSHIP, SHAN STATE, MYANMAR

MARK	DATE	DESCRIPTION	SACLE
△	26/2/2020	REVISION #1	
DD	25/1/2020	DEVELOPED DESIGN	
SD	25/11/2019	SCHEMATIC DESIGN	

SHEET TITLE

**LARGE-SCALE
KINDERGARTEN**

A-401B

PROJECT NO.:

CAD DWG FILE:

DRAWN BY: SNA

CHECKED BY: HNO

COPY RIGHT: TEAM ONE DESIGN STUDIO

SACLE: 1/8" = 1'-0"

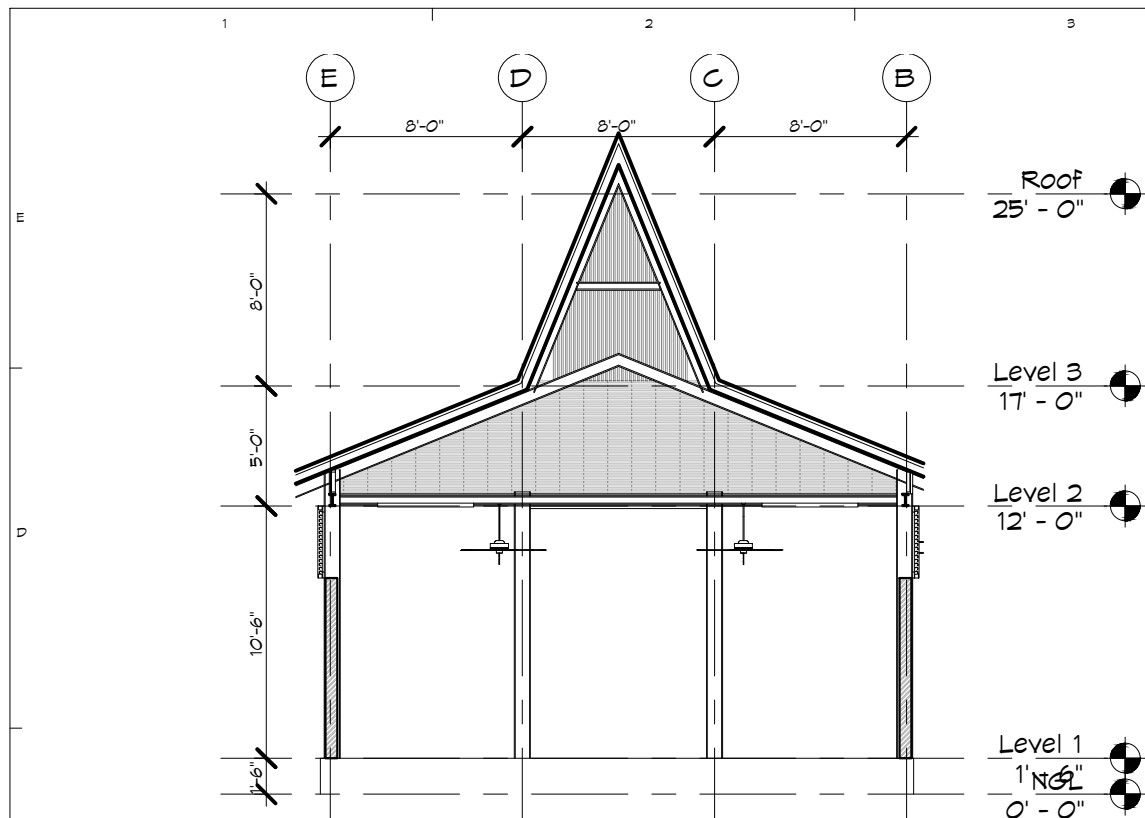

C1 LIBRARY BACK ELEVATION
1/8" = 1'-0"

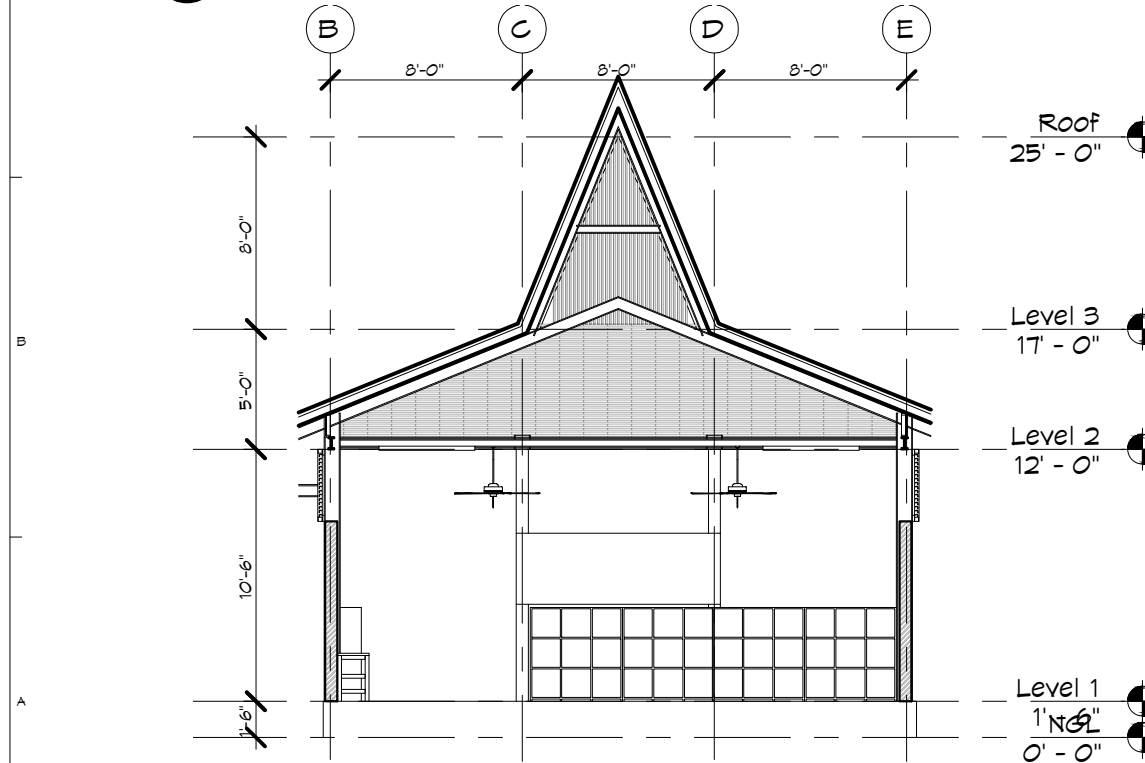

A1 LIBRARY FRONT ELEVATION
1/8" = 1'-0"

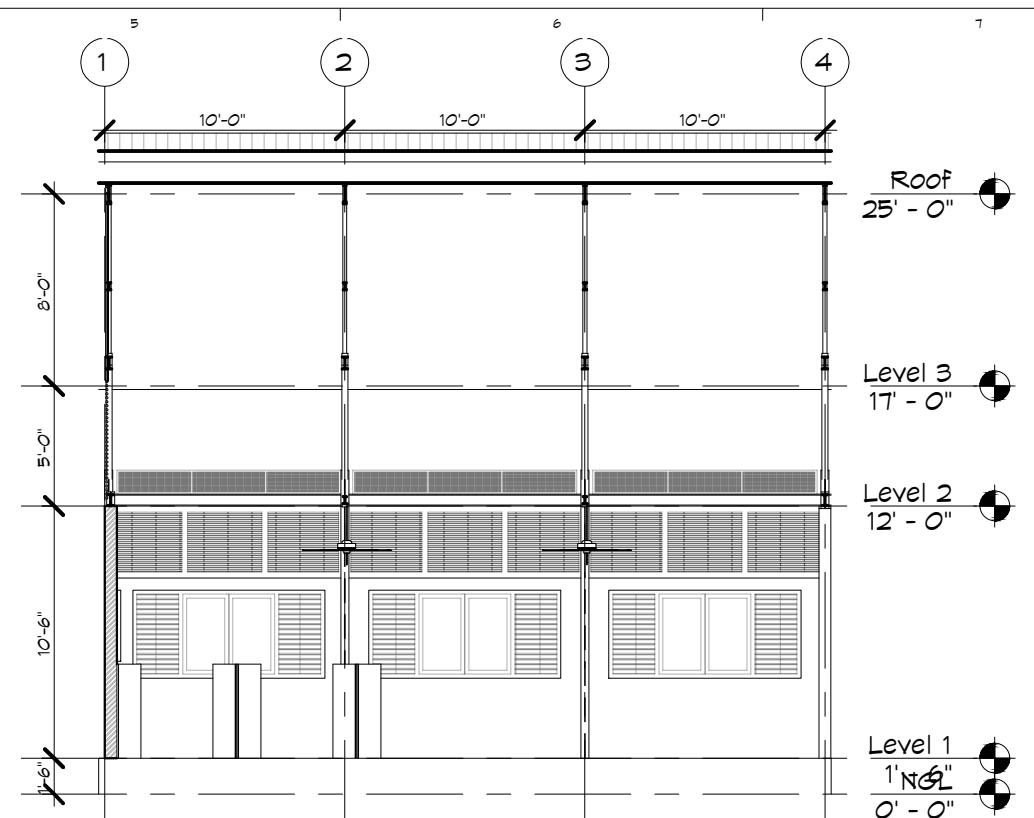

C5 LIBRARY RIGHT ELEVATION
1/8" = 1'-0"

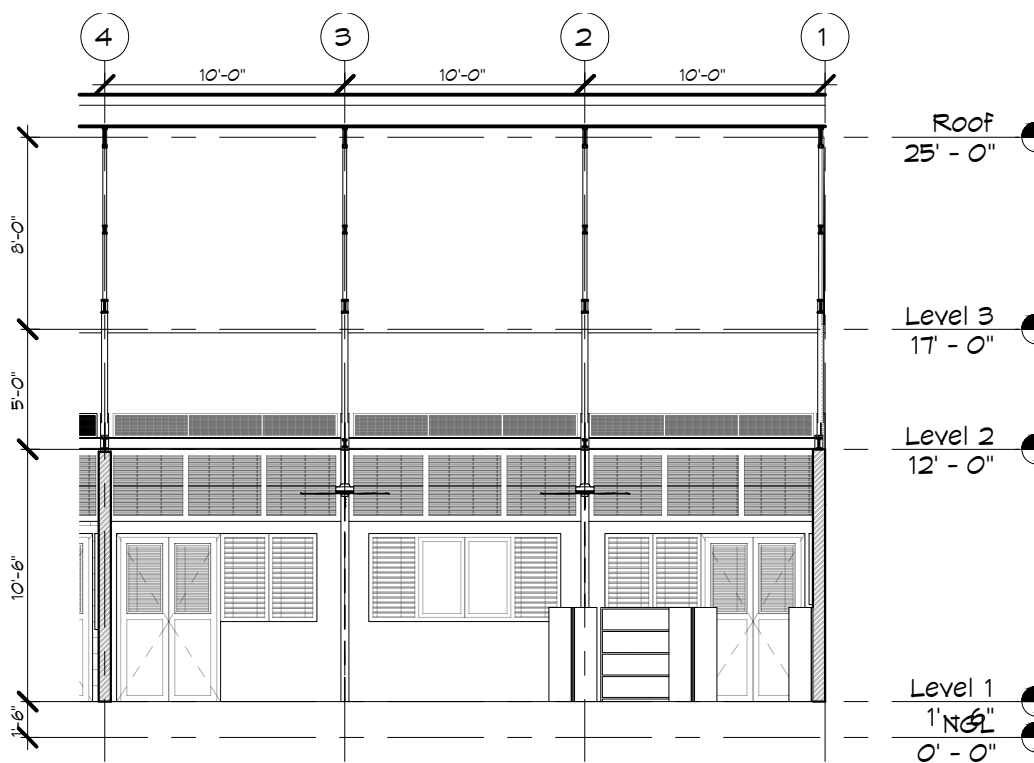

A5 LIBRARY LEFT ELEVATION
1/8" = 1'-0"

TEAM ONE
TEAM ONE DESIGN STUDIO
ARCHITECTURE . INTERIORS . ENGINEERING

ROOM (007A), 1ST BET YUZANA STREET & HNINSI STREET,
HIGHWAY COMPLEX, KAMARYUT TOWNSHIP, YANGON, MYANMAR
CONTACT: +95 973229080
EMAIL: team1design.stm@gmail.com

ARCHITECTS:
PROJECT ARCHITECT
U MYO HTUT MYAING (RA-1175)
SUPERVISING ARCHITECT
U HTIN MYAING (SLA-165)
U HTET NAING OO (SLA-090)
ASSISTANT ARCHITECT
U SET NYI AUNG (LA-567)

STRUCTURE CONSULTANT:
U MYO HTET KYAN
M&E CONSULTANT
KINXIN ENGINEERING,
U ZARNI KO KO

PROJECT: SCSCG SCHOOL DESIGN COMPETITION (AMA+SWISS EMBASSY+DBE)
KON KHEN POST PRIMARY SCHOOL
OWNER: SDC DBE
LOCATION: KON KHEN VILLAGE, LANGKHO TOWNSHIP, SHAN STATE, MYANMAR

MARK	DATE	DESCRIPTION	SACLE
△	26/2/2020	REVISION #1	
DD	25/1/2020	DEVELOPED DESIGN	
SD	25/11/2019	SCHEMATIC DESIGN	

PROJECT NO :
CAD DWG FILE :
DRAWN BY : SNA
CHECKED BY : HNO
COPY RIGHT : TEAM ONE DESIGN STUDIO
SACLE : 1/8" = 1'-0"

SHEET TITLE
LARGE-SCALE LIBRARY

A-402B

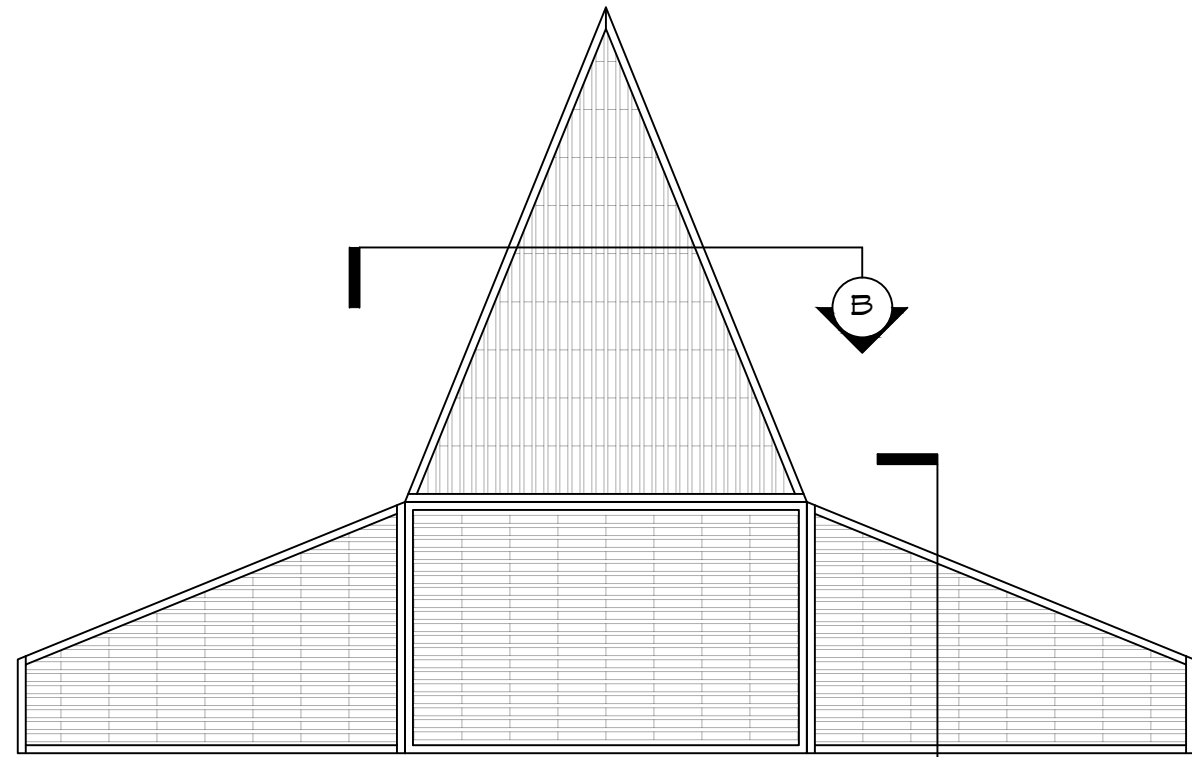

C1 GABLE END VENTILATION LOUVERS
1/4" = 1'-0"

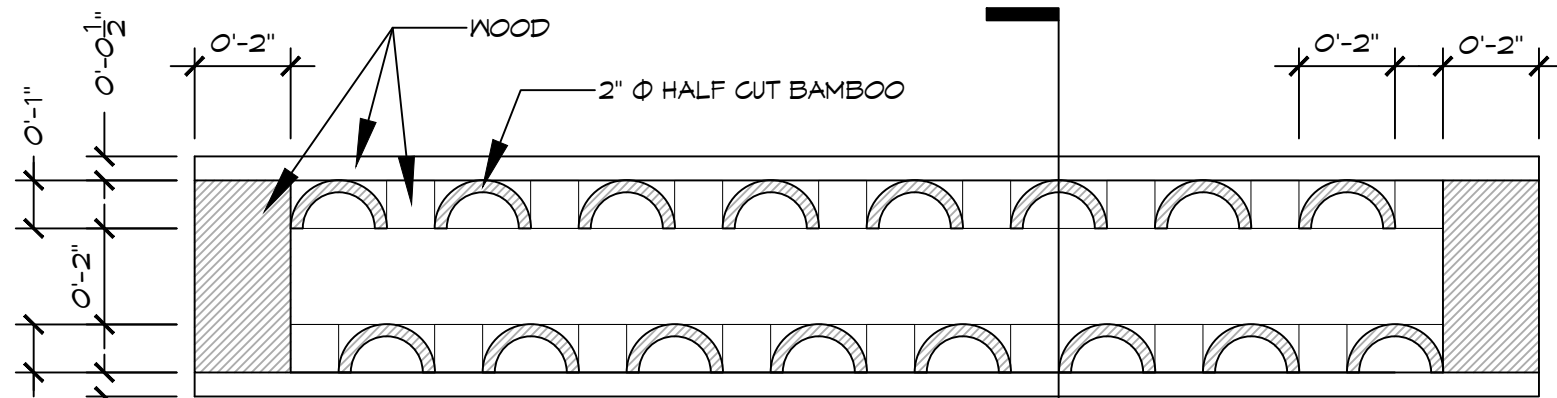

A1 SECTION B-B
0'-3" = 1'-0"

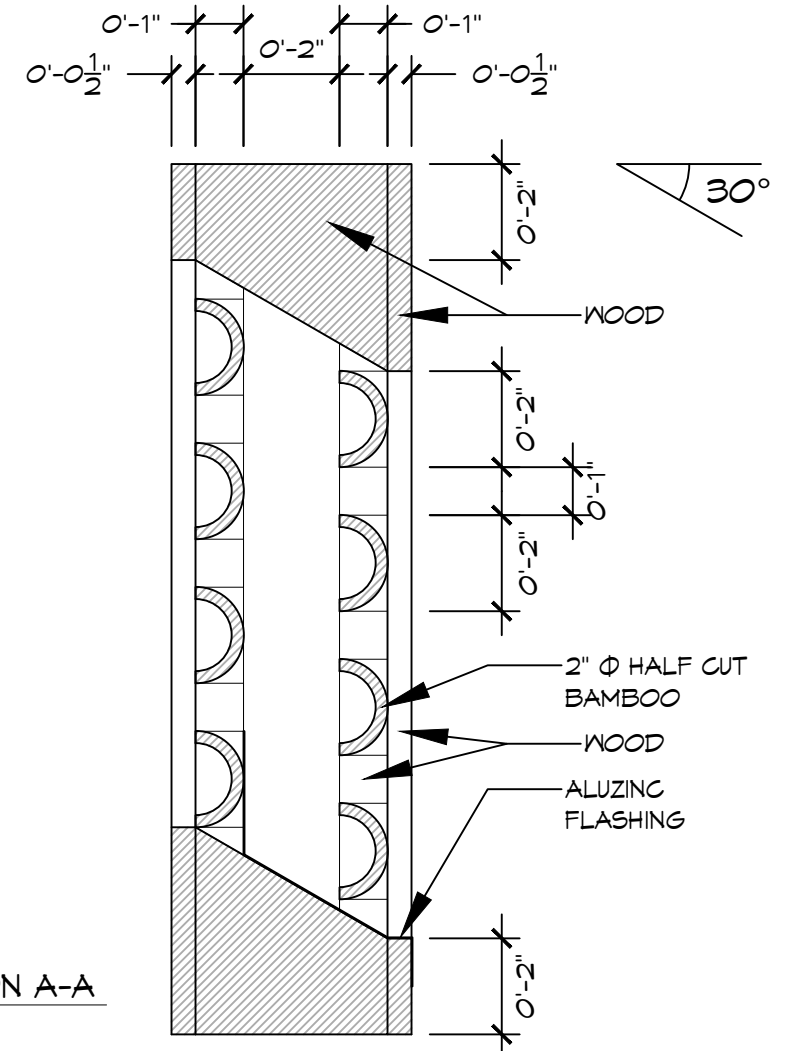

C5 SECTION A-A
0'-3" = 1'-0"

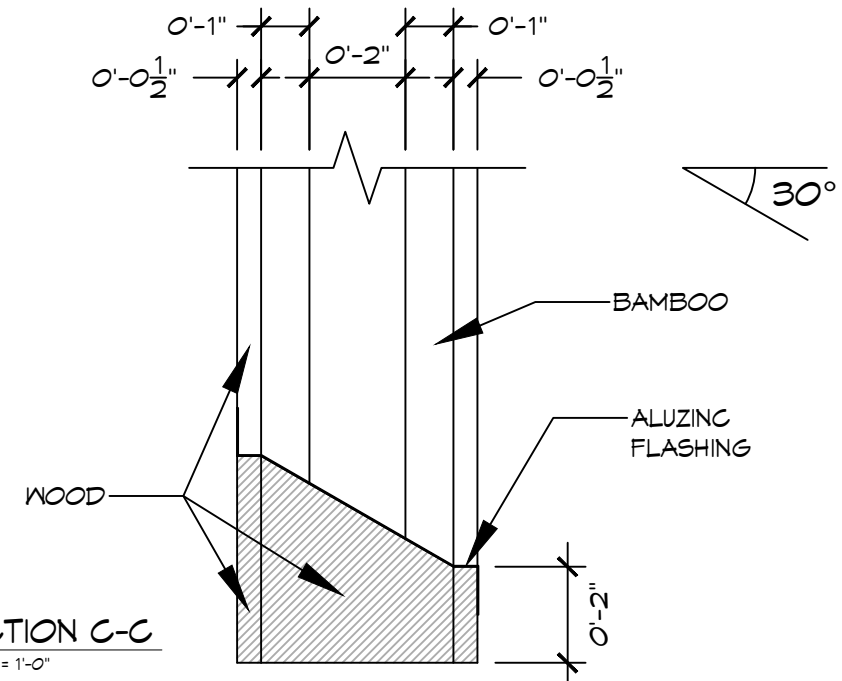

A5 SECTION C-C
0'-3" = 1'-0"



ARCHITECTURE . INTERIORS . ENGINEERING
ROOM (007A) 1ST BET YUZANA STREET & HNINSI STREET,
HIGHWAY COMPLEX KAMARYIT TOWNSHIP, YANGON, MYANMAR
CONTACT: +95 97322986
EMAIL: team1design.vn@gmail.com

ARCHITECTS:
PROJECT ARCHITECT
U MYO HTUT MYAING (RA-1175)
SUPERVISING ARCHITECT
U HTIN MYAING (SLA-165)
U HTET NAING OO (SLA-090)
ASSISTANT ARCHITECT
U SET NYI AUNG (LA-567)

STRUCTURE CONSULTANT:
U MYO HTET KYAN
M4E CONSULTANT
KINXIN ENGINEERING,
U ZARNI KO KO

PROJECT: SCSCG SCHOOL DESIGN COMPETITION (AMA+SWISS EMBASSY+DBE)
KON KHEN POST PRIMARY SCHOOL
OWNER: SDC DBE
LOCATION: KON KHEN VILLAGE, LANGKHO TOWNSHIP, SHAN STATE, MYANMAR

MARK	DATE	DESCRIPTION	SACLE : 1/4" = 1'-0"
△	26/2/2020	REVISION #1	
DD	25/1/2020	DEVELOPED DESIGN	
SD	25/11/2019	SCHEMATIC DESIGN	

SHEET TITLE	
ROOF DETAILS	
PROJECT NO :	
CAD DWG FILE :	
DRAWN BY :	SNA
CHECKED BY :	HNO
COPY RIGHT : TEAM ONE DESIGN STUDIO	

A-501B

DOOR AND FRAME SCHEDULE																	
MARK	DOOR					FRAME					FIRE RATING LABEL	HARDWARE NO.	NOTES				
	SIZE			MATL	GLZ	LOUVER			MATL	THK				GLZ	DEATIL		
	W	HT	THK			W	HT	MATL							HEAD	JAMB	SILL
D1	4'-0"	6'-10"	2"	WD	-	1'-6"	2'-11"	BB	WD	2"	-				NA	1	

WINDOW AND FRAME SCHEDULE																	
MARK	WINDOW SCHEDULE					FRAME					HARDWARE NO.	NOTES					
	SIZE			MATL	GLZ	FIRE RATING	DETAIL			MATL			THK	GLZ	DEATIL		
	WIDTH	HEIGHT	SILL HEIGHT				HEAD	JAMB	SILL						HEAD	JAMB	SILL
W1	6'-7"	5'-7"	3'-0"	WD+BB	GL	-				WD	2"	-				3	
W2	8'-0"	3'-8"	3'-4"	WD+BB	GL	-				WD	2"	-				3	

LOUVER SCHEDULE							
MARK	SIZE		SILL HEIGHT	TYPE	MATL	DETAIL	NOTES
	WIDTH	HEIGHT					
L9	2'-0"	3'-8"	3'-4"	FIXED	WD+BB		
L10	10'-0"	3'-0"	7'-6"	FIXED	WD+BB		
L11	9'-7"	3'-0"	7'-6"	FIXED	WD+BB		
L12	9'-9"	3'-0"	7'-6"	FIXED	WD+BB		
L13	9'-4"	1'-0"	11'-0"	FIXED	WD+WM		

MATERIAL KEY	
MARK	DESCRIPTION
ALUM	ALUMINIUM
WD	WOOD
BB	BAMBOO
GL	GLASS
WM	WIRE MESH

WALL TYPE LEGEND	
MARK	DESCRIPTION
A	6" THK LIME BRICK PARTITION WALL
B	6" THK LIME BRICK EXTERNAL WALL

ROOM FINISH LEGEND	
MARK	DESCRIPTION
FF-1	POLISHED CONCRETE FLOOR
FF-2	SCORED CONCRETE FLOOR
WP-1	LIME WASH- 2 COAT OVER LIME PLASTER & RENDER
WP-2	POLISHED CONCRETE FINISH WALL PLASTER

ROOM FINISH SCHEDULE									
ROOM NO.	ROOM NAME	FLOOR	WALLS				CEILING		NOTES
			N	E	S	W	MATL	HEIGHT	
101	LIBRARY	FF-1	WP-1	WP-1	WP-1	WP-1	-	-	OPEN CEILING
102	KINDERGARTEN	FF-1	WP-1	WP-1	WP-1	WP-1	-	-	OPEN CEILING

DOOR AND WINDOW HARDWARE SCHEDULE					
SET NO.	DESCRIPTION	PHOTO	QTY.	MATL & FINISH	NOTES
1	HINGE		3	GI STEEL OR MILD STEEL+ RED OXIDE PAINTED 2 COATS	
	HEAVY BARREL BOLT GATE LATCH WITH PADLOCK CLASP		1	GI STEEL OR MILD STEEL+ RED OXIDE PAINTED 2 COATS	
	SLIDING BOLT DOOR LATCH (VERTICAL)		2	GI STEEL	
	DOOR HOOK LATCH		1	GI STEEL	
	DOOR HANDLE		2	ALUMINIUM OR STAINLESS STEEL	
2	HINGE		3	GI STEEL OR MILD STEEL+ RED OXIDE PAINTED 2 COATS	
	SLIDING BOLT DOOR LATCH (HORIZONTAL)		1	GI STEEL	
	DOOR HANDLE		2	ALUMINIUM OR STAINLESS STEEL	
3	HINGE		6	GI STEEL OR MILD STEEL+ RED OXIDE PAINTED 2 COATS	
	SLIDING BOLT WINDOW LATCH (VERTICAL)		4	GI STEEL	
	WINDOW HOOK LATCH		2	GI STEEL	
	WINDOW HANDLE		2	ALUMINIUM OR STAINLESS STEEL	

DOOR, WINDOWS & LOUVER LEGEND

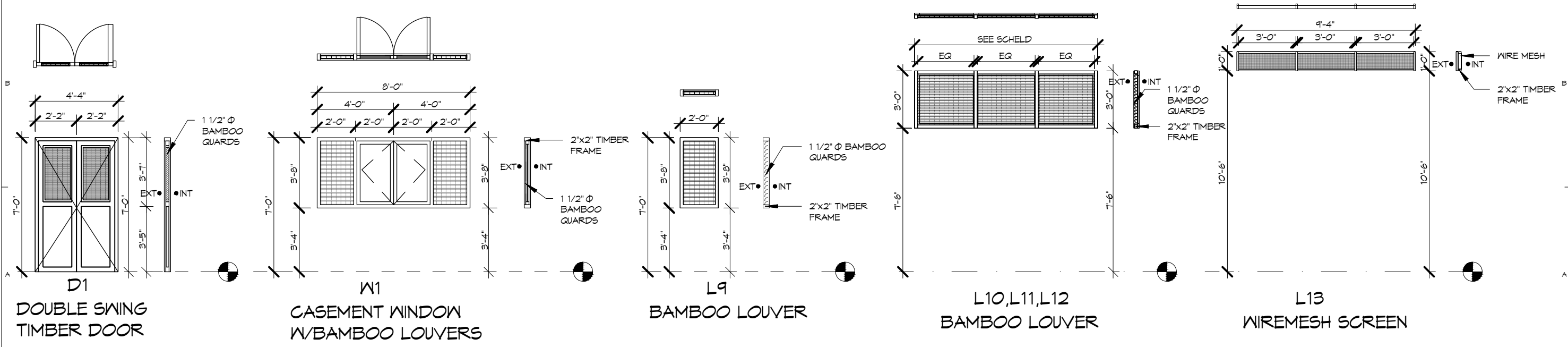

<p>TEAM ONE DESIGN STUDIO ARCHITECTURE . INTERIORS . ENGINEERING</p> <p>ROOM (007A), 1ST BET YUZANA STREET & HNINSI STREET, HIGHWAY COMPLEX, KAMBAYUT TOWNSHIP, YANGON, MYANMAR CONTACT: +95 973229080 EMAIL: team1design.stm@gmail.com</p>	<p>ARCHITECTS:</p> <p>PROJECT ARCHITECT U MYO HTUT MYAING (RA-1175)</p> <p>SUPERVISING ARCHITECT U HTIN MYAING (SLA-165) U HTET NAING OO (SLA-090)</p> <p>ASSISTANT ARCHITECT U SET NYI AUNG (LA-567)</p>	<p>STRUCTURE CONSULTANT:</p> <p>U MYO HTET KYAN M&E CONSULTANT KINXIN ENGINEERING, U ZARNI KO KO</p>	<p>PROJECT; SCSCG SCHOOL DESIGN COMPETITION (AMA+SWISS EMBASSY+DBE)</p> <p>KON KHEN POST PRIMARY SCHOOL</p> <p>OWNER; SDC DBE</p> <p>LOCATION; KON KHEN VILLAGE, LANGKHO TOWNSHIP, SHAN STATE, MYANMAR</p>	<table border="1"> <tr> <th>MARK</th> <th>DATE</th> <th>DESCRIPTION</th> </tr> <tr> <td>△</td> <td>26/2/2020</td> <td>REVISION #1</td> </tr> <tr> <td>DD</td> <td>25/1/2020</td> <td>DEVELOPED DESIGN</td> </tr> <tr> <td>SD</td> <td>25/11/2019</td> <td>SCHEMATIC DESIGN</td> </tr> </table>	MARK	DATE	DESCRIPTION	△	26/2/2020	REVISION #1	DD	25/1/2020	DEVELOPED DESIGN	SD	25/11/2019	SCHEMATIC DESIGN	<p>PROJECT NO:</p> <p>CAD DWG FILE:</p> <p>DRAWN BY: SNA</p> <p>CHECKED BY: HNO</p> <p>COPY RIGHT: TEAM ONE DESIGN STUDIO</p> <p>SACLE: 3/16" = 1'-0"</p>	<p>SHEET TITLE</p> <p>DOOR, WINDOW & FINISH SCHEDULES</p>	<p>A-601B</p>
	MARK	DATE	DESCRIPTION																
△	26/2/2020	REVISION #1																	
DD	25/1/2020	DEVELOPED DESIGN																	
SD	25/11/2019	SCHEMATIC DESIGN																	

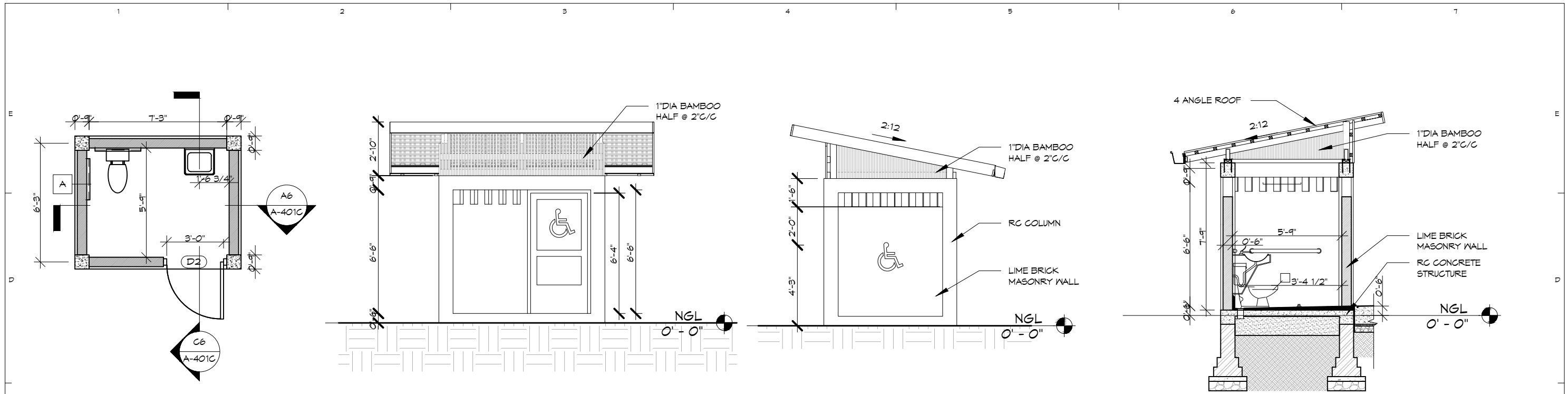

C1 ACCESSIBLE TOILET PLAN
3/16" = 1'-0"

C2 ACCESSIBLE TOILET_S VIEW
3/16" = 1'-0"

C4 ACCESSIBLE TOILET_E VIEW
3/16" = 1'-0"

C6 ACCESSIBLE TOILET SECTION 1
3/16" = 1'-0"

2' FLOURESCENT LIGHT

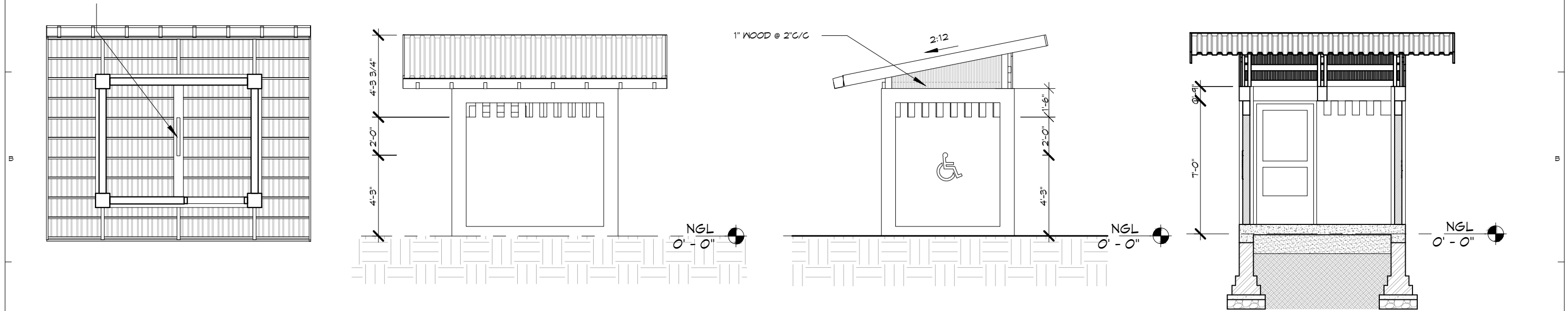

A1 ACCESSIBLE TOILET RCP PLAN
3/16" = 1'-0"

A2 ACCESSIBLE TOILET_N VIEW
3/16" = 1'-0"

A4 ACCESSIBLE TOILET_W VIEW
3/16" = 1'-0"

A6 ACCESSIBLE TOILET SECTION 2
3/16" = 1'-0"

<p>TEAM ONE DESIGN STUDIO ARCHITECTURE . INTERIORS . ENGINEERING</p> <p>ROOM (007A), 1ST BET YUZANA STREET & HNINSI STREET, HIGHWAY COMPLEX, KAMARYUT TOWNSHIP, YANGON, MYANMAR CONTACT: +95 973229080 EMAIL: team1design.stm@gmail.com</p>	<p>ARCHITECTS:</p> <p>PROJECT ARCHITECT U MYO HTUT MYAING (RA-1175)</p> <p>SUPERVISING ARCHITECT U HTIN MYAING (SLA-165) U HTET NAING OO (SLA-090)</p> <p>ASSISTANT ARCHITECT U SET NYI AUNG (LA-567)</p>	<p>STRUCTURE CONSULTANT:</p> <p>U MYO HTET KYAM M&E CONSULTANT</p> <p>KINXIN ENGINEERING, U ZARNI KO KO</p>	<p>PROJECT:</p> <p>SCSCG SCHOOL DESIGN COMPETITION (AMA+SWISS EMBASSY+DBE)</p> <p>KON KHEN POST PRIMARY SCHOOL</p> <p>OWNER:</p> <p>SDC DBE</p> <p>LOCATION:</p> <p>KON KHEN VILLAGE, LANGKHO TOWNSHIP, SHAN STATE, MYANMAR</p>	<table border="1"> <thead> <tr> <th>MARK</th> <th>DATE</th> <th>DESCRIPTION</th> <th>SACLE</th> </tr> </thead> <tbody> <tr> <td>△</td> <td>4/3/2020</td> <td>REVISION #2</td> <td></td> </tr> <tr> <td>△</td> <td>26/2/2020</td> <td>REVISION #1</td> <td></td> </tr> <tr> <td>DD</td> <td>25/11/2020</td> <td>DEVELOPED DESIGN</td> <td></td> </tr> <tr> <td>SD</td> <td>25/11/2019</td> <td>SCHEMATIC DESIGN</td> <td></td> </tr> </tbody> </table>	MARK	DATE	DESCRIPTION	SACLE	△	4/3/2020	REVISION #2		△	26/2/2020	REVISION #1		DD	25/11/2020	DEVELOPED DESIGN		SD	25/11/2019	SCHEMATIC DESIGN		<table border="1"> <thead> <tr> <th colspan="2">PROJECT NO :</th> </tr> </thead> <tbody> <tr> <td>CAD DWG FILE :</td> <td></td> </tr> <tr> <td>DRAWN BY :</td> <td>SNA</td> </tr> <tr> <td>CHECKED BY :</td> <td>HNO</td> </tr> <tr> <td>COPY RIGHT :</td> <td>TEAM ONE DESIGN STUDIO</td> </tr> <tr> <td>SACLE :</td> <td>3/16" = 1'-0"</td> </tr> </tbody> </table>	PROJECT NO :		CAD DWG FILE :		DRAWN BY :	SNA	CHECKED BY :	HNO	COPY RIGHT :	TEAM ONE DESIGN STUDIO	SACLE :	3/16" = 1'-0"	<p>SHEET TITLE</p> <p>LARGE-SCALE ACCESSIBLE TOILET</p>	<p>A-401C</p>
	MARK	DATE	DESCRIPTION	SACLE																																			
△	4/3/2020	REVISION #2																																					
△	26/2/2020	REVISION #1																																					
DD	25/11/2020	DEVELOPED DESIGN																																					
SD	25/11/2019	SCHEMATIC DESIGN																																					
PROJECT NO :																																							
CAD DWG FILE :																																							
DRAWN BY :	SNA																																						
CHECKED BY :	HNO																																						
COPY RIGHT :	TEAM ONE DESIGN STUDIO																																						
SACLE :	3/16" = 1'-0"																																						

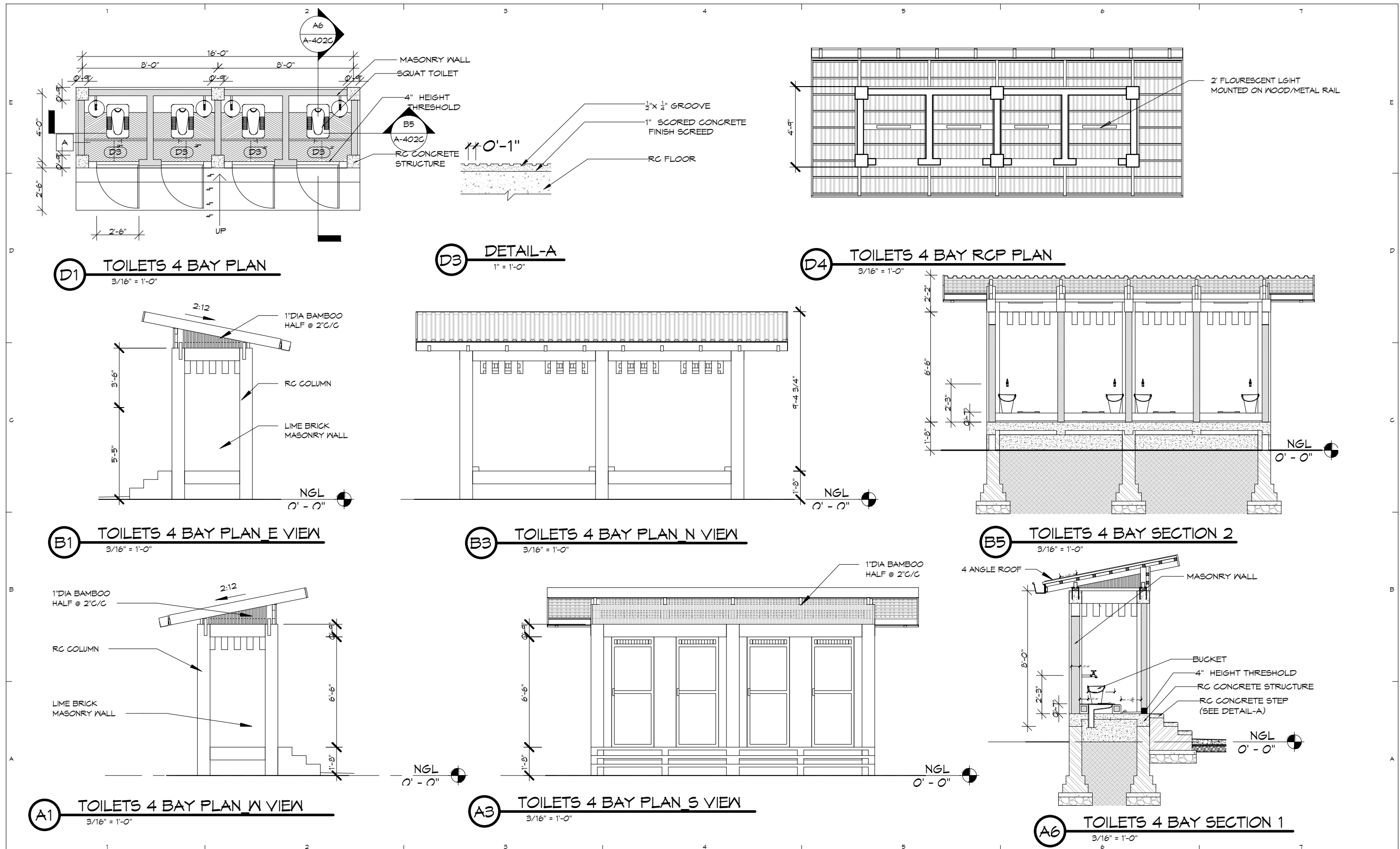

<p>TEAM ONE DESIGN STUDIO ARCHITECTURE . INTERIORS . ENGINEERING</p> <p>ROOM (007A), 1ST BET YUZANA STREET & HNINSI STREET, HIGHWAY COMPLEX, KAMARYIT TOWNSHIP, YANGON, MYANMAR CONTACT: +95 973229080 EMAIL: team1design.stm@gmail.com</p>	<p>ARCHITECTS:</p> <p>PROJECT ARCHITECT U MYO HTUT MYAING (RA-1175)</p> <p>SUPERVISING ARCHITECT U HTIN MYAING (SLA-165) U HTET NAING OO (SLA-090)</p> <p>ASSISTANT ARCHITECT U SET NYI AUNG (LA-567)</p>	<p>STRUCTURE CONSULTANT:</p> <p>U MYO HTET KYAN M4E CONSULTANT KINXIN ENGINEERING, U ZARNI KO KO</p>	<p>PROJECT:</p> <p>SCSCG SCHOOL DESIGN COMPETITION (AMA+SWISS EMBASSY+DBE) KON KHEN POST PRIMARY SCHOOL</p> <p>OWNER:</p> <p>SDC DBE</p> <p>LOCATION:</p> <p>KON KHEN VILLAGE, LANGKHO TOWNSHIP, SHAN STATE, MYANMAR</p>	<table border="1"> <thead> <tr> <th>MARK</th> <th>DATE</th> <th>DESCRIPTION</th> <th>SCALE:</th> </tr> </thead> <tbody> <tr> <td>△</td> <td>4/3/2020</td> <td>REVISION #2</td> <td>3/16" = 1'-0"</td> </tr> <tr> <td>△</td> <td>26/2/2020</td> <td>REVISION #1</td> <td>3/16" = 1'-0"</td> </tr> <tr> <td>DD</td> <td>25/1/2020</td> <td>DEVELOPED DESIGN</td> <td>3/16" = 1'-0"</td> </tr> <tr> <td>SD</td> <td>25/11/2019</td> <td>SCHEMATIC DESIGN</td> <td>3/16" = 1'-0"</td> </tr> </tbody> </table>	MARK	DATE	DESCRIPTION	SCALE:	△	4/3/2020	REVISION #2	3/16" = 1'-0"	△	26/2/2020	REVISION #1	3/16" = 1'-0"	DD	25/1/2020	DEVELOPED DESIGN	3/16" = 1'-0"	SD	25/11/2019	SCHEMATIC DESIGN	3/16" = 1'-0"	<p>SHEET TITLE</p> <p>LARGE-SCALE 4-BAY TOILET</p> <p>PROJECT NO: CAD DWG FILE: DRAWN BY: SNA CHECKED BY: HNO COPY RIGHT: TEAM ONE DESIGN STUDIO</p>	<p>A-402C</p>
	MARK	DATE	DESCRIPTION	SCALE:																						
△	4/3/2020	REVISION #2	3/16" = 1'-0"																							
△	26/2/2020	REVISION #1	3/16" = 1'-0"																							
DD	25/1/2020	DEVELOPED DESIGN	3/16" = 1'-0"																							
SD	25/11/2019	SCHEMATIC DESIGN	3/16" = 1'-0"																							

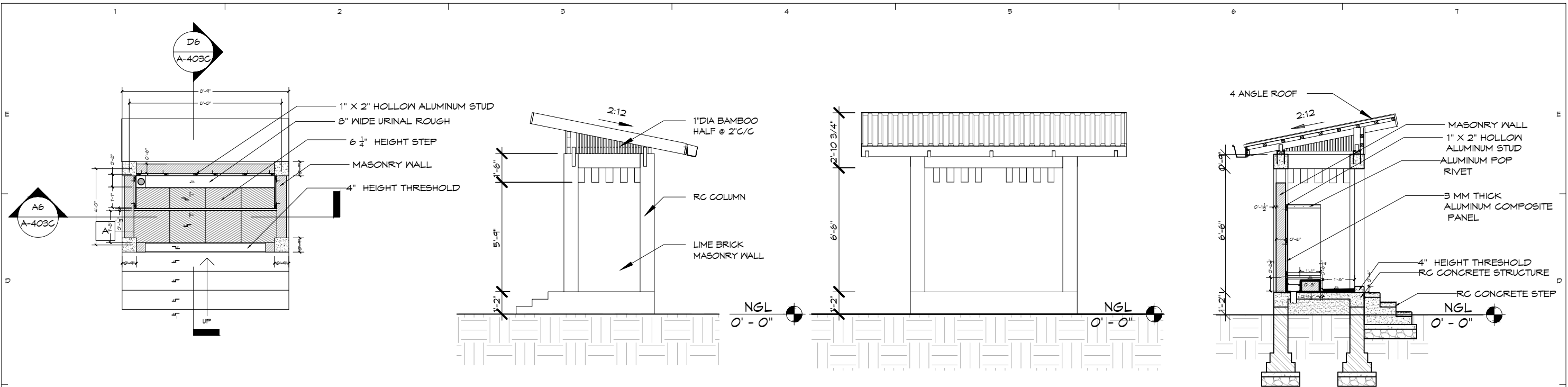

D1 URINAL TOILET PLAN 3/16" = 1'-0"
D2 URINAL_E VIEW 3/16" = 1'-0"
D4 URINAL_N VIEW 3/16" = 1'-0"
D6 URINAL TOILET SECTION 1 3/16" = 1'-0"

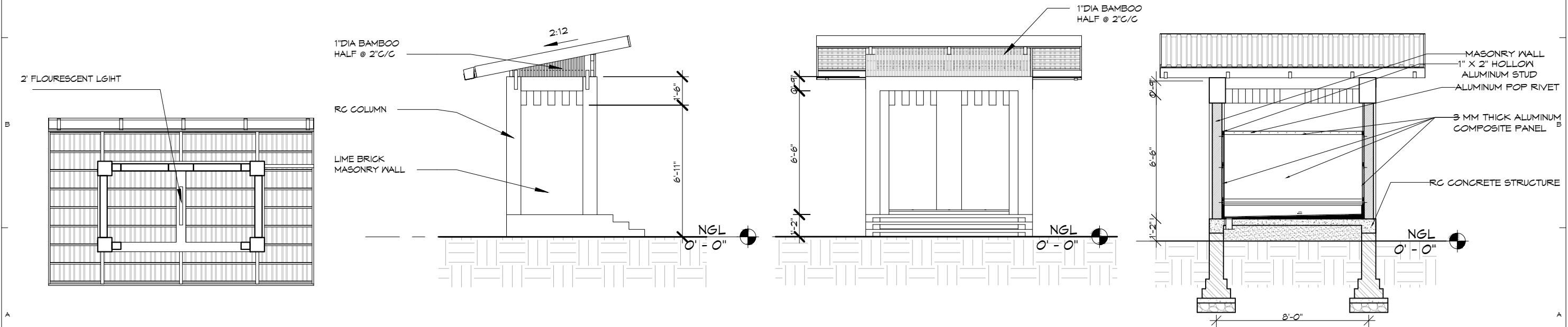

A1 URINAL TOILET RCP PLAN 3/16" = 1'-0"
A3 URINAL_W VIEW 3/16" = 1'-0"
A4 URINAL_S VIEW 3/16" = 1'-0"
A6 URINAL TOILET SECTION 2 3/16" = 1'-0"

<p>TEAM ONE DESIGN STUDIO ARCHITECTURE . INTERIORS . ENGINEERING</p> <p>ROOM (007A) 1ST BET YUZANA STREET & HNINSI STREET, HIGHWAY COMPLEX KAMARYUT TOWNSHIP, YANGON, MYANMAR CONTACT: +95 973229080 EMAIL: team1design.stm@gmail.com</p>	<p>ARCHITECTS:</p> <p>PROJECT ARCHITECT U MYO HTUT MYAING (RA-1175)</p> <p>SUPERVISING ARCHITECT U HTIN MYAING (SLA-165) U HTET NAING OO (SLA-090)</p> <p>ASSISTANT ARCHITECT U SET NYI AUNG (LA-567)</p>	<p>STRUCTURE CONSULTANT:</p> <p>U MYO HTET KYAM</p> <p>M&E CONSULTANT KINXIN ENGINEERING, U ZARNI KO KO</p>	<p>PROJECT; SCSCG SCHOOL DESIGN COMPETITION (AMA+SWISS EMBASSY+DBE)</p> <p>KON KHEN POST PRIMARY SCHOOL</p> <p>OWNER; SDC DBE</p> <p>LOCATION; KON KHEN VILLAGE, LANGKHO TOWNSHIP, SHAN STATE, MYANMAR</p>	<table border="1"> <tr> <th>MARK</th> <th>DATE</th> <th>DESCRIPTION</th> <th>SACLE: 3/16" = 1'-0"</th> </tr> <tr> <td>△</td> <td>4/3/2020</td> <td>REVISION #2</td> <td></td> </tr> <tr> <td>△</td> <td>26/2/2020</td> <td>REVISION #1</td> <td></td> </tr> <tr> <td>DD</td> <td>25/1/2020</td> <td>DEVELOPED DESIGN</td> <td></td> </tr> <tr> <td>SD</td> <td>25/11/2019</td> <td>SCHEMATIC DESIGN</td> <td></td> </tr> </table>	MARK	DATE	DESCRIPTION	SACLE: 3/16" = 1'-0"	△	4/3/2020	REVISION #2		△	26/2/2020	REVISION #1		DD	25/1/2020	DEVELOPED DESIGN		SD	25/11/2019	SCHEMATIC DESIGN		<p>PROJECT NO:</p> <p>CAD DWG FILE:</p> <p>DRAWN BY: SNA</p> <p>CHECKED BY: HNO</p> <p>COPY RIGHT: TEAM ONE DESIGN STUDIO</p>	<p>SHEET TITLE</p> <p>LARGE-SCALE URINAL</p>	<p>A-403C</p>
	MARK	DATE	DESCRIPTION	SACLE: 3/16" = 1'-0"																							
△	4/3/2020	REVISION #2																									
△	26/2/2020	REVISION #1																									
DD	25/1/2020	DEVELOPED DESIGN																									
SD	25/11/2019	SCHEMATIC DESIGN																									

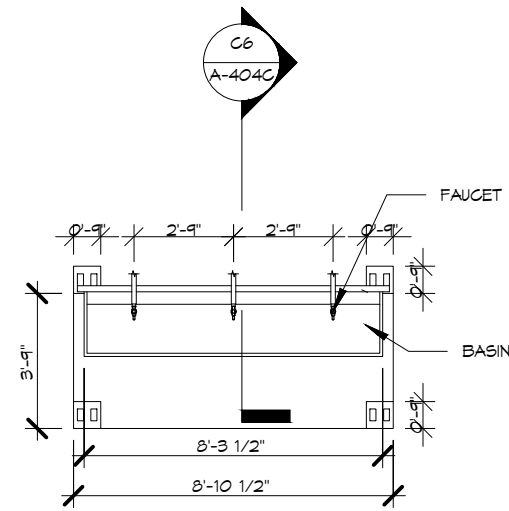

C1 WASH 2 BAY PLAN
3/16" = 1'-0"

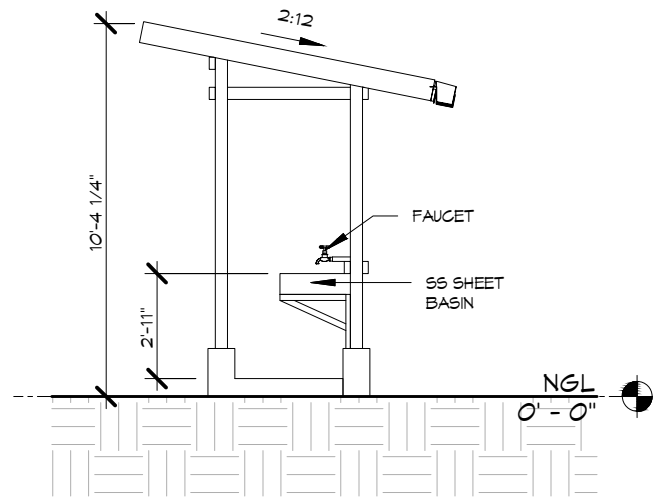

C2 WASH 2 BAY_E VIEW
3/16" = 1'-0"

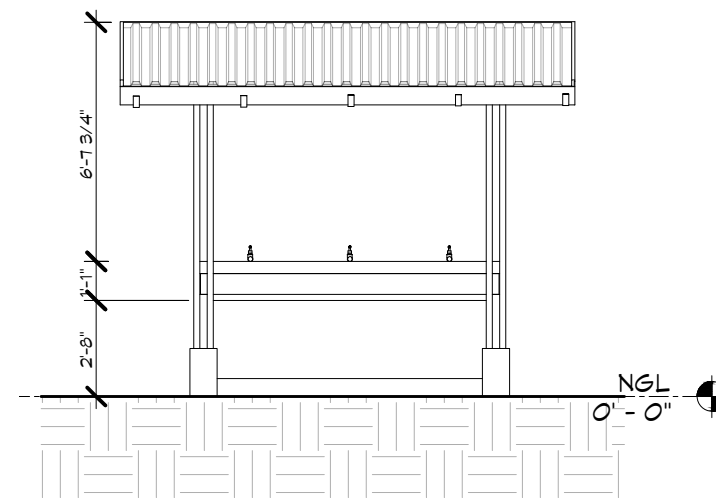

C4 WASH 2 BAY_N VIEW
3/16" = 1'-0"

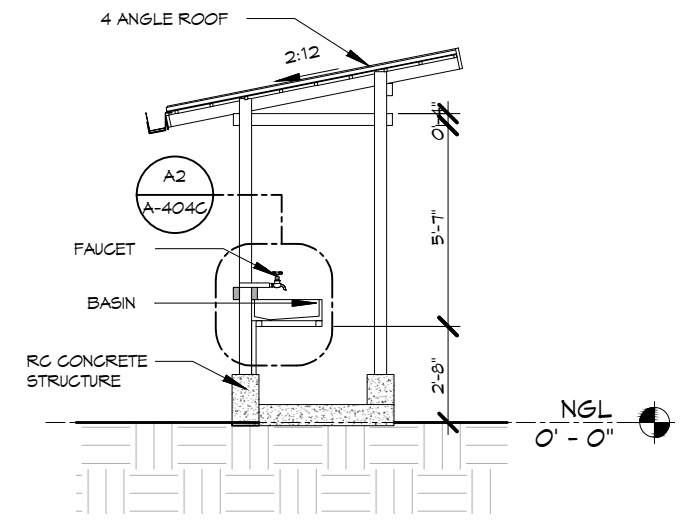

C6 WASH 2 BAY SECTION 1
3/16" = 1'-0"

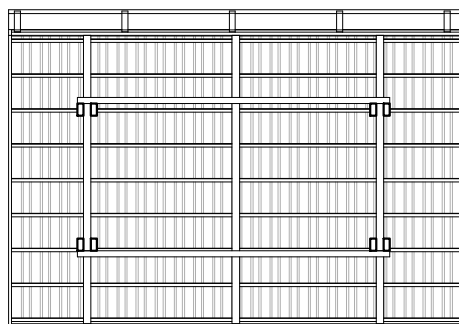

A1 WASH 2 BAY RCP PLAN
3/16" = 1'-0"

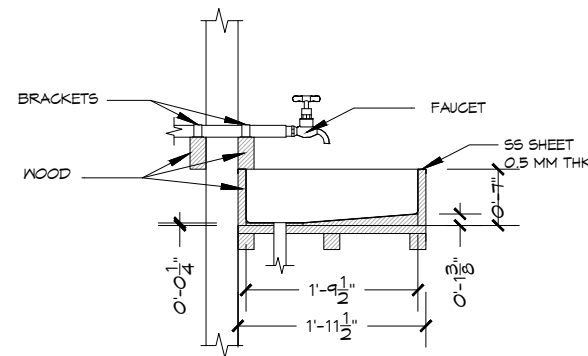

A3 BASIN DETAILS
1/2" = 1'-0"

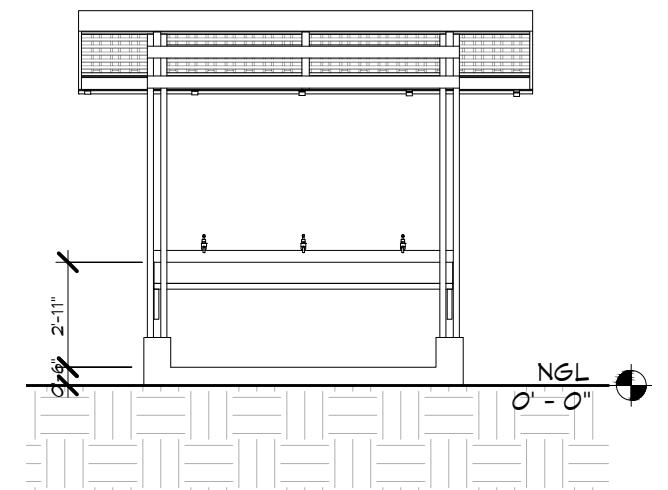

A8 WASH 2 BAY_S VIEW
3/16" = 1'-0"

TEAM ONE
TEAM ONE DESIGN STUDIO
ARCHITECTURE . INTERIORS . ENGINEERING
ROOM (007A), 1ST BET YUZANA STREET & HNINSI STREET,
HIGHWAY COMPLEX, KAMARYUT TOWNSHIP, YANGON, MYANMAR
CONTACT: +95 973229080
EMAIL: team1design.stm@gmail.com

ARCHITECTS:
PROJECT ARCHITECT
U MYO HTUT MYAING (RA-1175)
SUPERVISING ARCHITECT
U HTIN MYAING (SLA-165)
U HTET NAING OO (SLA-090)
ASSISTANT ARCHITECT
U SET NYI AUNG (LA-567)

STRUCTURE CONSULTANT:
U MYO HTET KYAN
M&E CONSULTANT
KINXIN ENGINEERING,
U ZARNI KO KO

PROJECT; SCSCG SCHOOL DESIGN COMPETITION (AMA+SWISS
EMBASSY+DBE)
KON KHEN POST PRIMARY SCHOOL
OWNER; SDC
DBE
LOCATION; KON KHEN VILLAGE, LANGKHO TOWNSHIP, SHAN
STATE, MYANMAR

MARK	DATE	DESCRIPTION	SACLE: 3/16" = 1'-0"
△	4/3/2020	REVISION #2	PROJECT NO :
△	26/2/2020	REVISION #1	CAD DWG FILE :
DD	25/1/2020	DEVELOPED DESIGN	DRAWN BY : SNA
SD	25/11/2019	SCHEMATIC DESIGN	CHECKED BY : HNO
			COPY RIGHT : TEAM ONE DESIGN STUDIO

SHEET TITLE
**LARGE-SCALE
2-BAY WASH**

A-404C

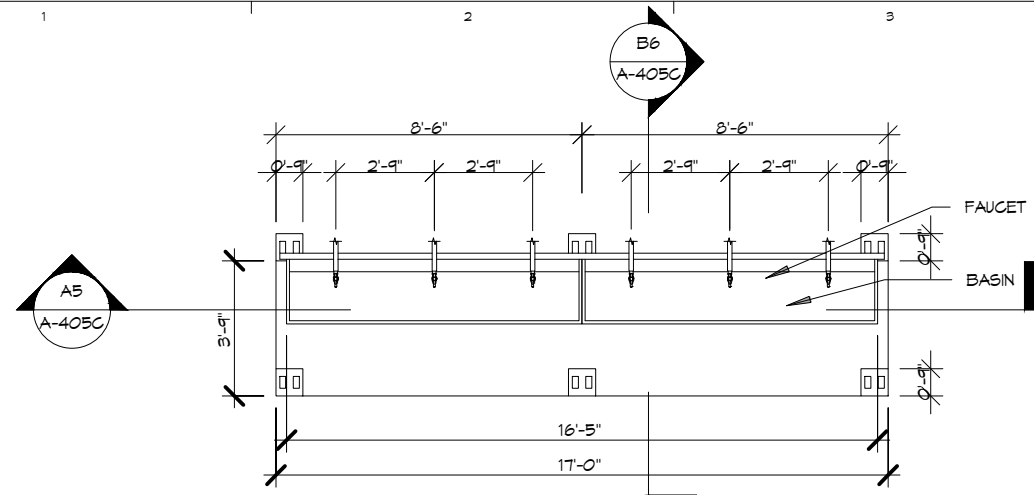

D1 WASH 4 BAY PLAN
3/16" = 1'-0"

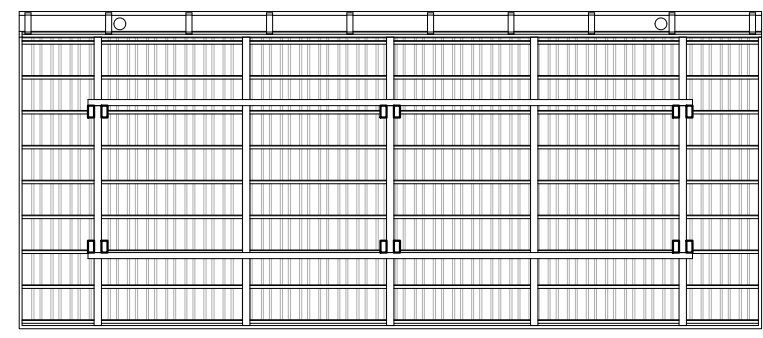

D5 WASH 4 BAY RCP PLAN
3/16" = 1'-0"

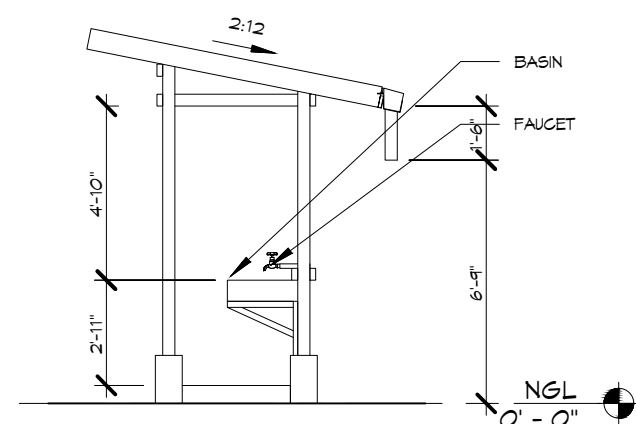

B1 WASH 4 BAY_E VIEW
3/16" = 1'-0"

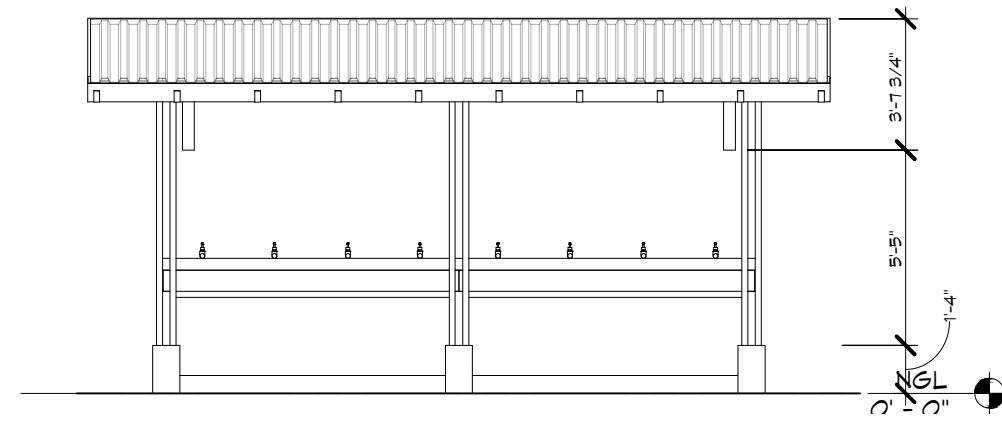

B3 WASH 4 BAY_N VIEW
3/16" = 1'-0"

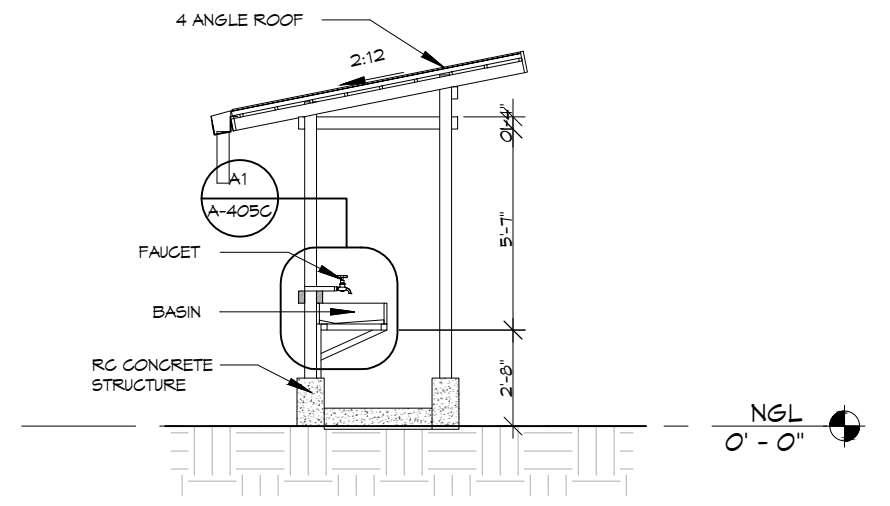

B6 WASH 4 BAY SECTION 1
3/16" = 1'-0"

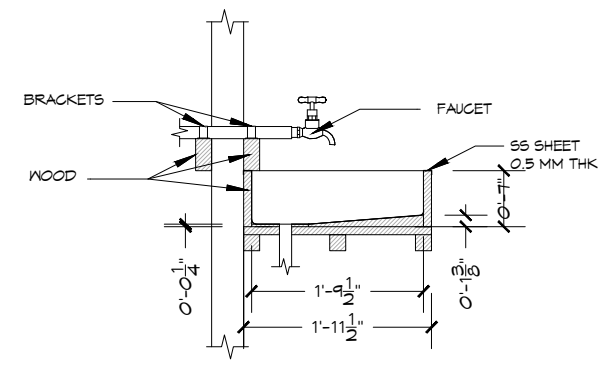

A1 BASIN DETAILS
1/2" = 1'-0"

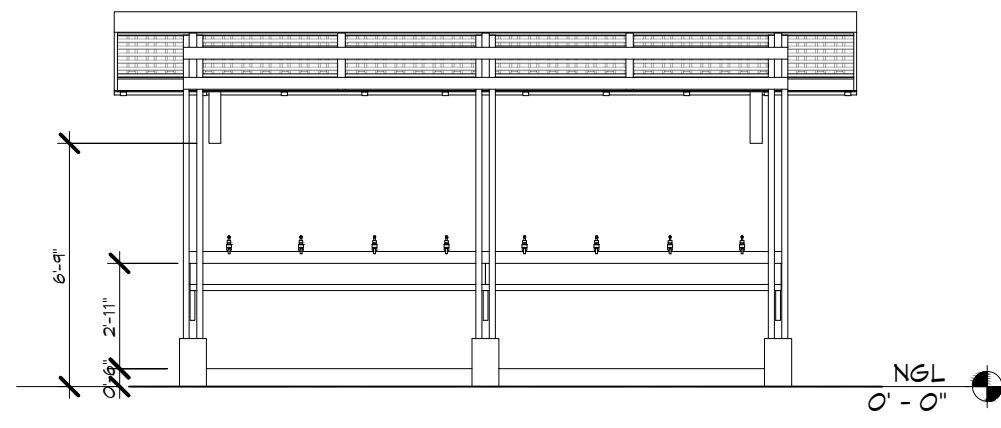

A3 WASH 4 BAY_S VIEW
3/16" = 1'-0"

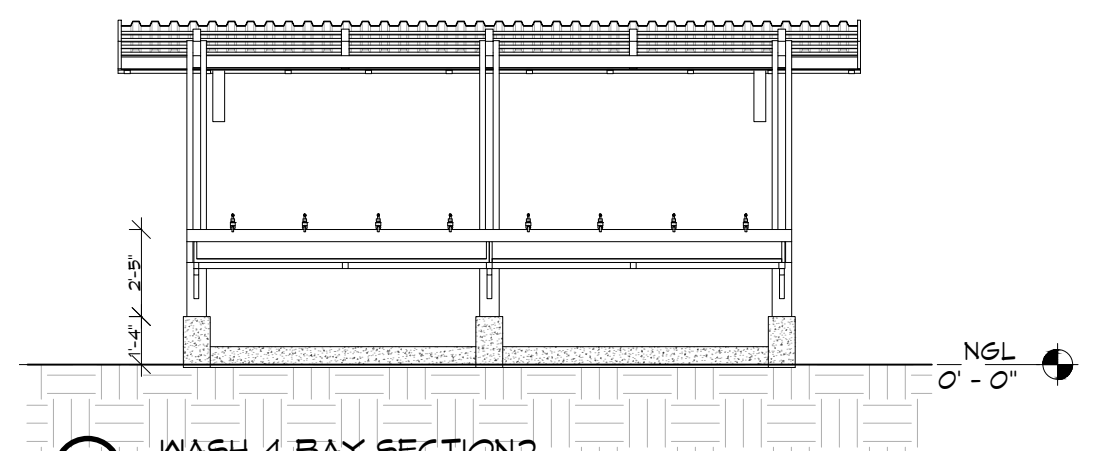

A5 WASH 4 BAY SECTION 2
3/16" = 1'-0"

<p>TEAM ONE DESIGN STUDIO ARCHITECTURE . INTERIORS . ENGINEERING</p> <p>ROOM (007A), 1ST BET YUZANA STREET & HNINSI STREET, HIGHWAY COMPLEX, KAMARYUT TOWNSHIP, YANGON, MYANMAR CONTACT: +95 973229080 EMAIL: team1design.stm@gmail.com</p>	<p>ARCHITECTS:</p> <p>PROJECT ARCHITECT U MYO HTET MYAING (RA-1175)</p> <p>SUPERVISING ARCHITECT U HTIN MYAING (SLA-165) U HTET NAING OO (SLA-090)</p> <p>ASSISTANT ARCHITECT U SET NYI AUNG (LA-567)</p>	<p>STRUCTURE CONSULTANT:</p> <p>U MYO HTET KYAN M&E CONSULTANT KINXIN ENGINEERING, U ZARNI KO KO</p>	<p>PROJECT; SCSCG SCHOOL DESIGN COMPETITION (AMA+SWISS EMBASSY+DBE) KON KHEN POST PRIMARY SCHOOL</p> <p>OWNER; SDC DBE</p> <p>LOCATION; KON KHEN VILLAGE, LANGKHO TOWNSHIP, SHAN STATE, MYANMAR</p>	<table border="1"> <tr> <th>MARK</th> <th>DATE</th> <th>DESCRIPTION</th> <th>SACLE</th> </tr> <tr> <td>△</td> <td>4/3/2020</td> <td>REVISION #2</td> <td></td> </tr> <tr> <td>△</td> <td>26/2/2020</td> <td>REVISION #1</td> <td></td> </tr> <tr> <td>DD</td> <td>25/1/2020</td> <td>DEVELOPED DESIGN</td> <td></td> </tr> <tr> <td>SD</td> <td>25/11/2019</td> <td>SCHEMATIC DESIGN</td> <td></td> </tr> </table>	MARK	DATE	DESCRIPTION	SACLE	△	4/3/2020	REVISION #2		△	26/2/2020	REVISION #1		DD	25/1/2020	DEVELOPED DESIGN		SD	25/11/2019	SCHEMATIC DESIGN		<p>PROJECT NO : CAD DWG FILE : DRAWN BY : SNA CHECKED BY : HNO COPY RIGHT : TEAM ONE DESIGN STUDIO SACLE : 3/16" = 1'-0"</p>	<p>SHEET TITLE</p> <p>LARGE-SCALE 4-BAY WASH</p>	<p>A-405C</p>
	MARK	DATE	DESCRIPTION	SACLE																							
△	4/3/2020	REVISION #2																									
△	26/2/2020	REVISION #1																									
DD	25/1/2020	DEVELOPED DESIGN																									
SD	25/11/2019	SCHEMATIC DESIGN																									

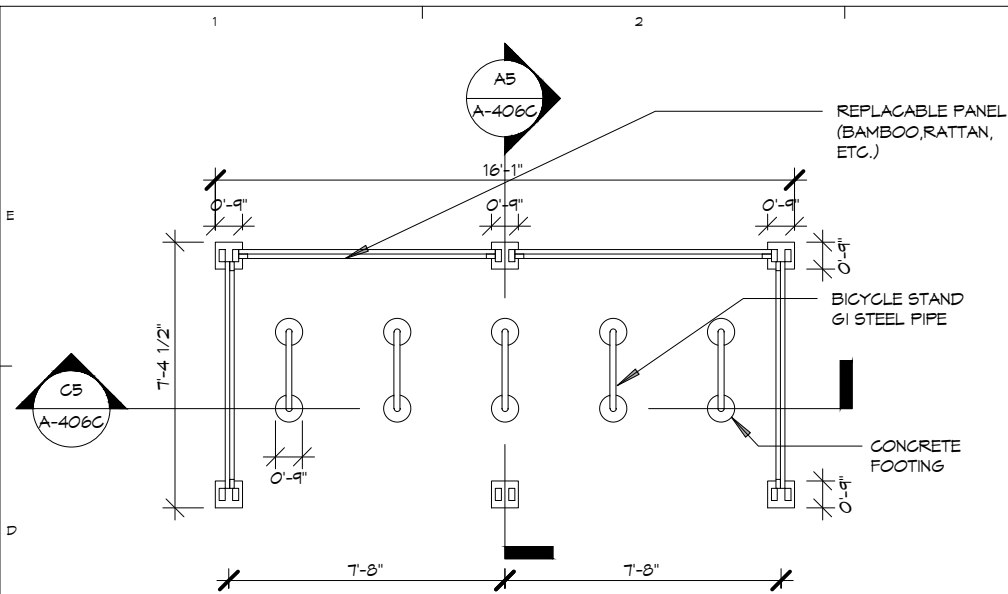

(D1) BICYCLE SHED PLAN
3/16" = 1'-0"

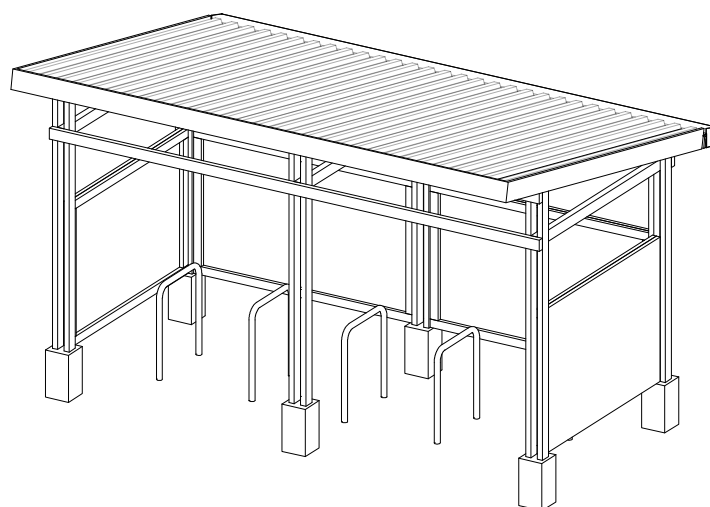

(D3) AXONOMETRIC VIEW OF BICYCLE SHED

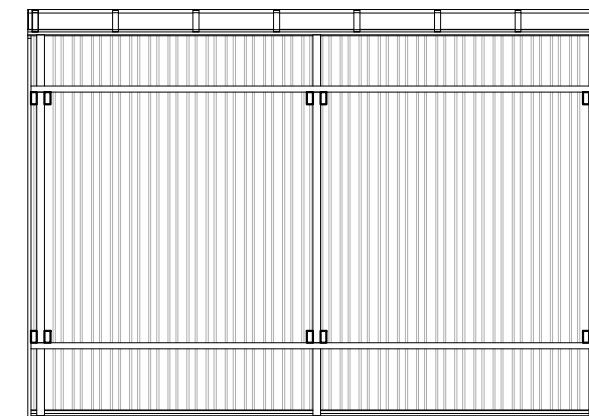

(D5) BICYCLE SHED RCP PLAN
3/16" = 1'-0"

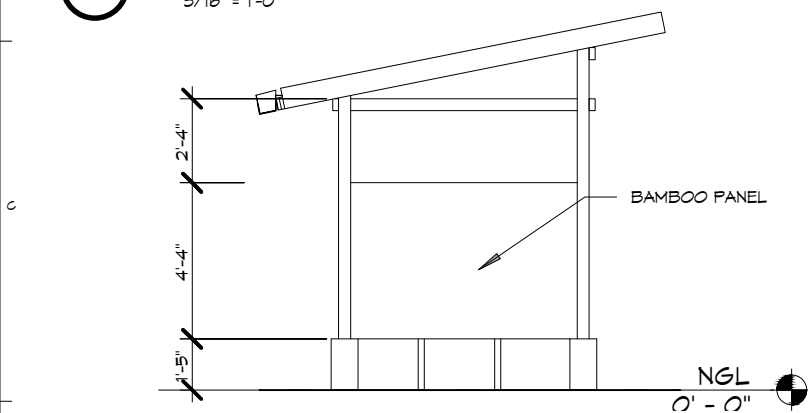

(C1) BICYCLE SHED_W VIEW
3/16" = 1'-0"

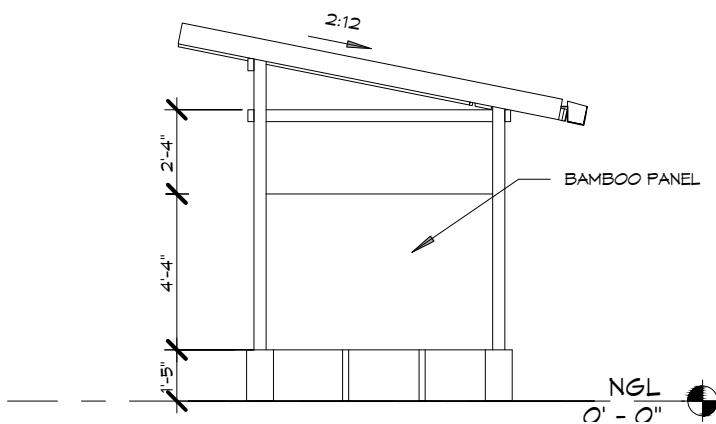

(C3) BICYCLE SHED_E VIEW
3/16" = 1'-0"

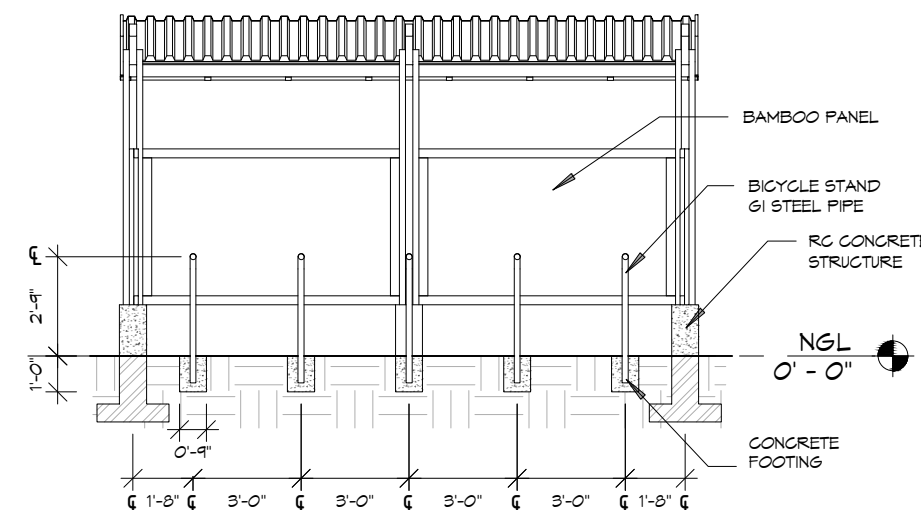

(C5) BICYCLE SHED SECTION 2
3/16" = 1'-0"

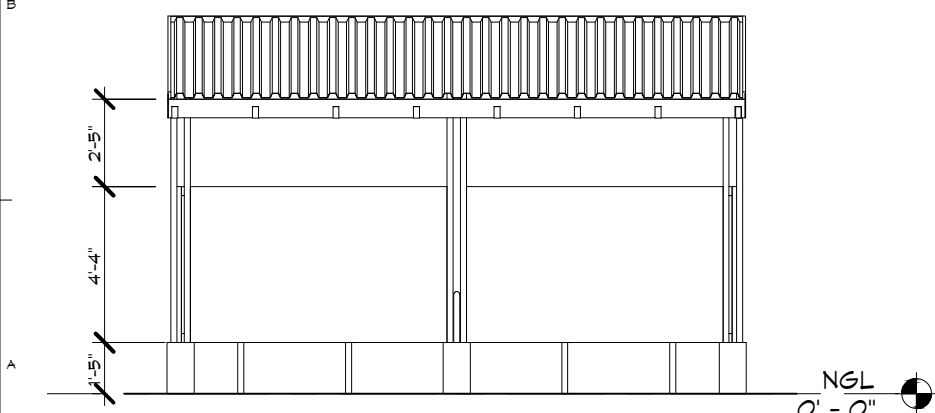

(A1) BICYCLE SHED_N VIEW
3/16" = 1'-0"

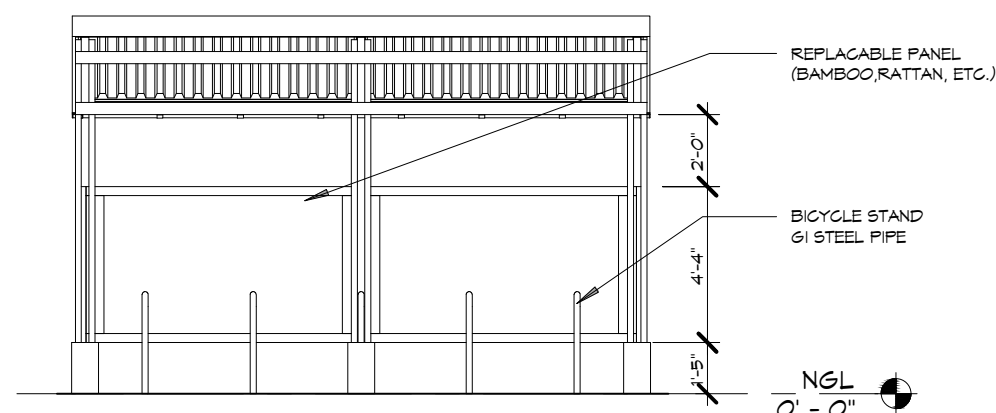

(A3) BICYCLE SHED_S VIEW
3/16" = 1'-0"

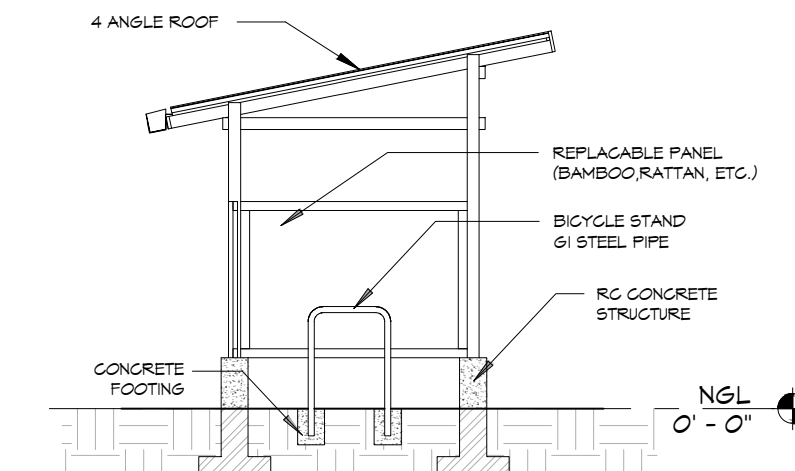

(A5) BICYCLE SHED SECTION 1
3/16" = 1'-0"

TEAM ONE
TEAM ONE DESIGN STUDIO
ARCHITECTURE . INTERIORS . ENGINEERING

ROOM (007A) 1ST BET YUZANA STREET & HNINSI STREET,
HIGHWAY COMPLEX, KAMARYIT TOWNSHIP, YANGON, MYANMAR
CONTACT: +95 973229080
EMAIL: team1design.stm@gmail.com

ARCHITECTS:

PROJECT ARCHITECT
U MYO HTUT MYAING (RA-1175)

SUPERVISING ARCHITECT
U HTIN MYAING (SLA-165)
U HTET NAING OO (SLA-090)

ASSISTANT ARCHITECT
U SET NYI AUNG (LA-567)

STRUCTURE CONSULTANT:

U MYO HTET KYAN
M&E CONSULTANT
KINXIN ENGINEERING,
U ZARNI KO KO

PROJECT; SCSCG SCHOOL DESIGN COMPETITION (AMA+SWISS EMBASSY+DBE)
KON KHEN POST PRIMARY SCHOOL

OWNER; SDC DBE

LOCATION; KON KHEN VILLAGE, LANGKHO TOWNSHIP, SHAN STATE, MYANMAR

MARK	DATE	DESCRIPTION	SACLE: 3/16" = 1'-0"
△	26/2/2020	REVISION #1	
DD	25/1/2020	DEVELOPED DESIGN	
SD	25/11/2019	SCHEMATIC DESIGN	

PROJECT NO:
CAD DWG FILE:
DRAWN BY: SNA
CHECKED BY: HNO
COPY RIGHT: TEAM ONE DESIGN STUDIO

SHEET TITLE

LARGE-SCALE BICYCLE SHED

A-406C

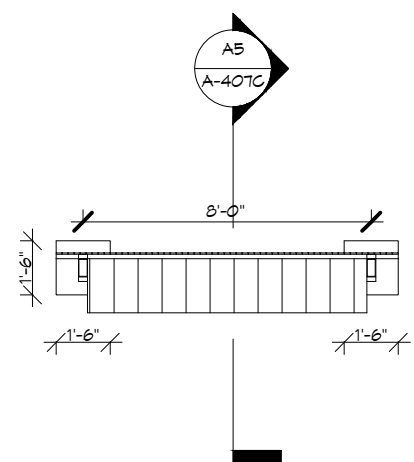

D1 BAMBOO WALK WAY
3/16" = 1'-0"

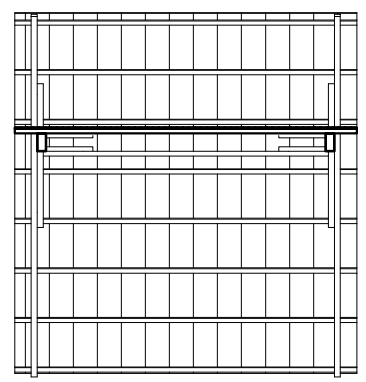

D3 BAMBOO WALK WAY RCP PLAN
3/16" = 1'-0"

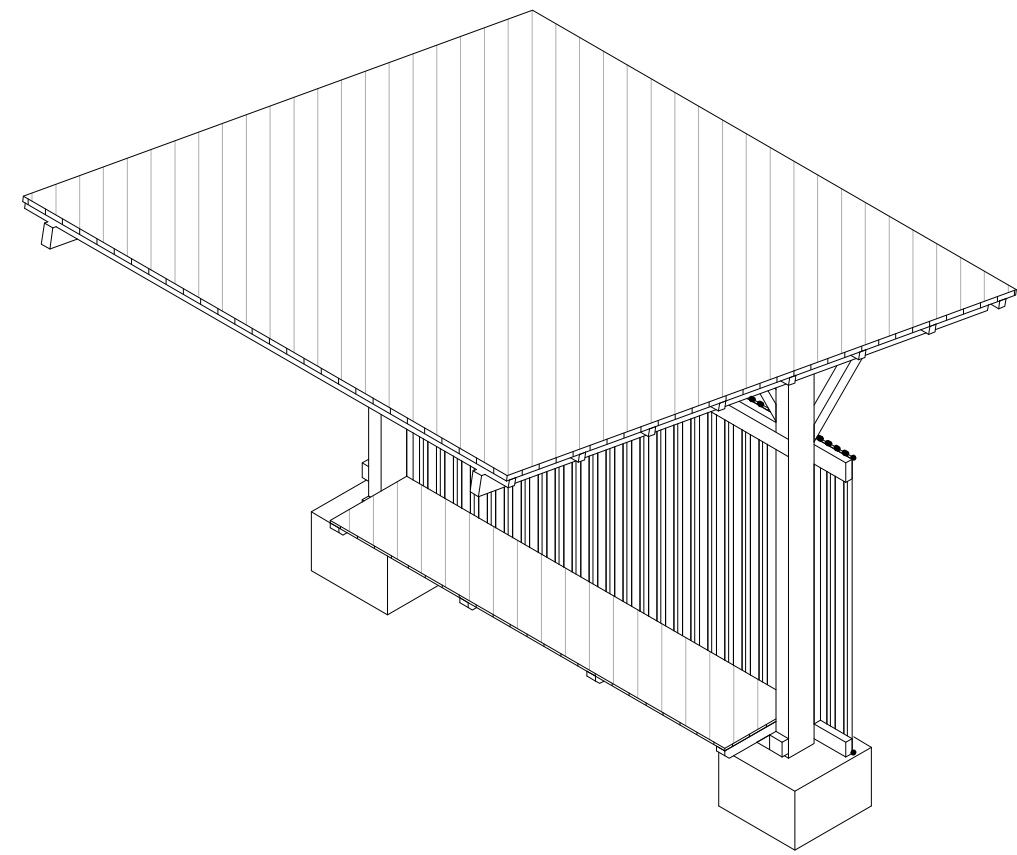

B5 AXONOMETRIC VIEW OF BAMBOO SHELTER

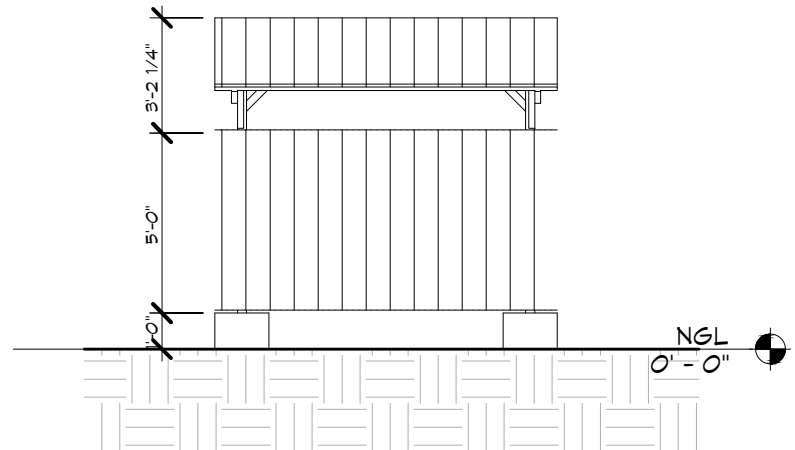

B1 BAMBOO WALKWAY BACK VIEW
3/16" = 1'-0"

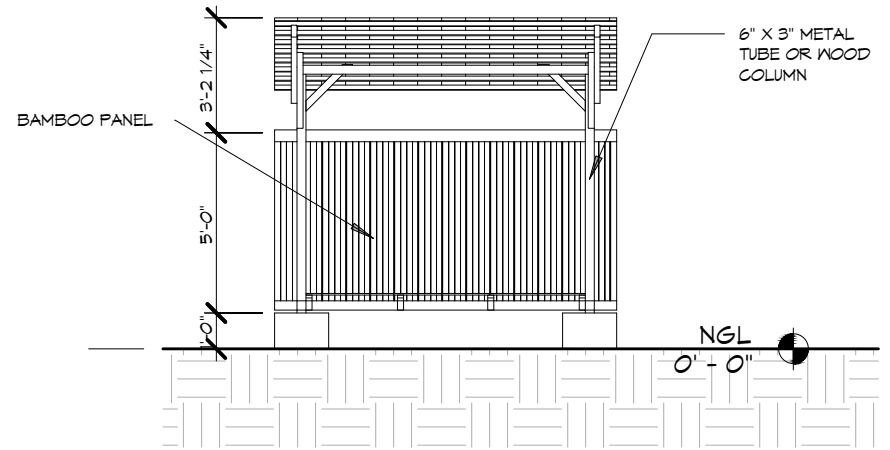

B3 BAMBOO WALKWAY FRONT VIEW
3/16" = 1'-0"

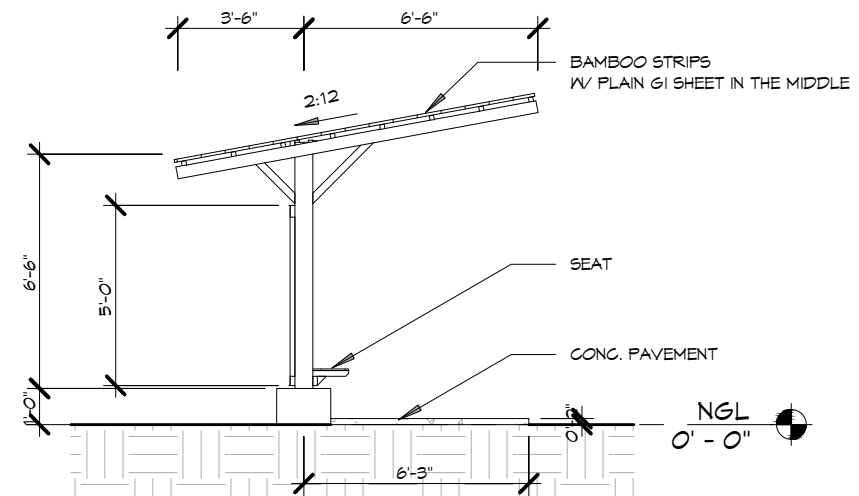

A1 BAMBOO WALKWAY ELEVATION
3/16" = 1'-0"

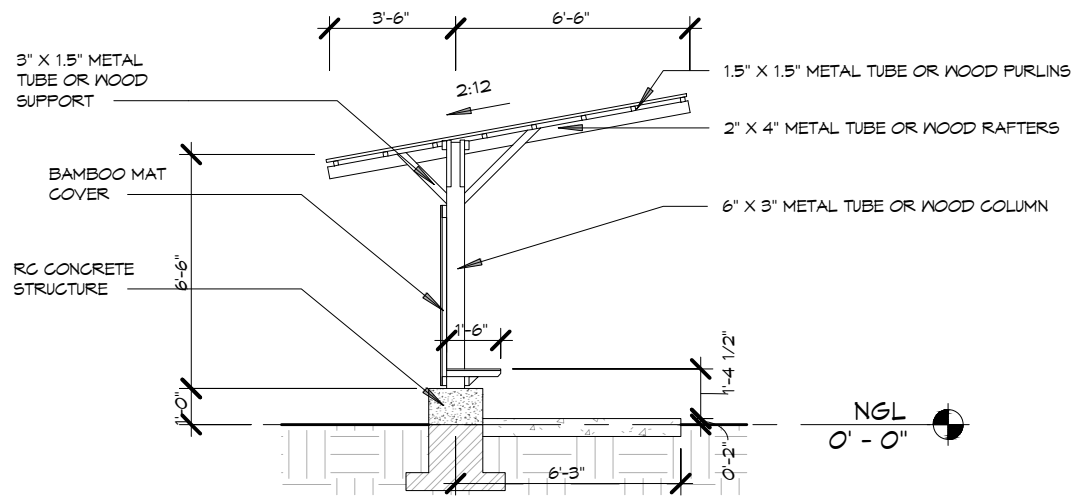

A5 BAMBOO WALKWAY SECTION
3/16" = 1'-0"

TEAM ONE
TEAM ONE DESIGN STUDIO
ARCHITECTURE . INTERIORS . ENGINEERING
ROOM (007A) 1ST BET YUZANA STREET & HNINSI STREET,
HIGHWAY COMPLEX KAMARYUT TOWNSHIP, YANGON, MYANMAR
CONTACT: +95 973229080
EMAIL: team1design.stm@gmail.com

ARCHITECTS:
PROJECT ARCHITECT
U MYO HTUT MYAING (RA-1175)
SUPERVISING ARCHITECT
U HTIN MYAING (SLA-165)
U HTET NAING OO (SLA-090)
ASSISTANT ARCHITECT
U SET NYI AUNG (LA-567)

STRUCTURE CONSULTANT:
U MYO HTET KYAN
M&E CONSULTANT
KINXIN ENGINEERING,
U ZARNI KO KO

PROJECT; SCSCG SCHOOL DESIGN COMPETITION (AMA+SWISS EMBASSY+DBE)
KON KHEN POST PRIMARY SCHOOL
OWNER; SDC DBE
LOCATION; KON KHEN VILLAGE, LANGKHO TOWNSHIP, SHAN STATE, MYANMAR

MARK	DATE	DESCRIPTION	SCALE: 3/16" = 1'-0"
△	4/3/2020	REVISION #2	
△	26/2/2020	REVISION #1	
DD	25/11/2020	DEVELOPED DESIGN	
SD	25/11/2019	SCHEMATIC DESIGN	

SHEET TITLE	
LARGE-SCALE BAMBOO WALKWAY	
PROJECT NO:	
CAD DWG FILE:	
DRAWN BY:	SNA
CHECKED BY:	HNO
COPY RIGHT:	TEAM ONE DESIGN STUDIO

A-407C

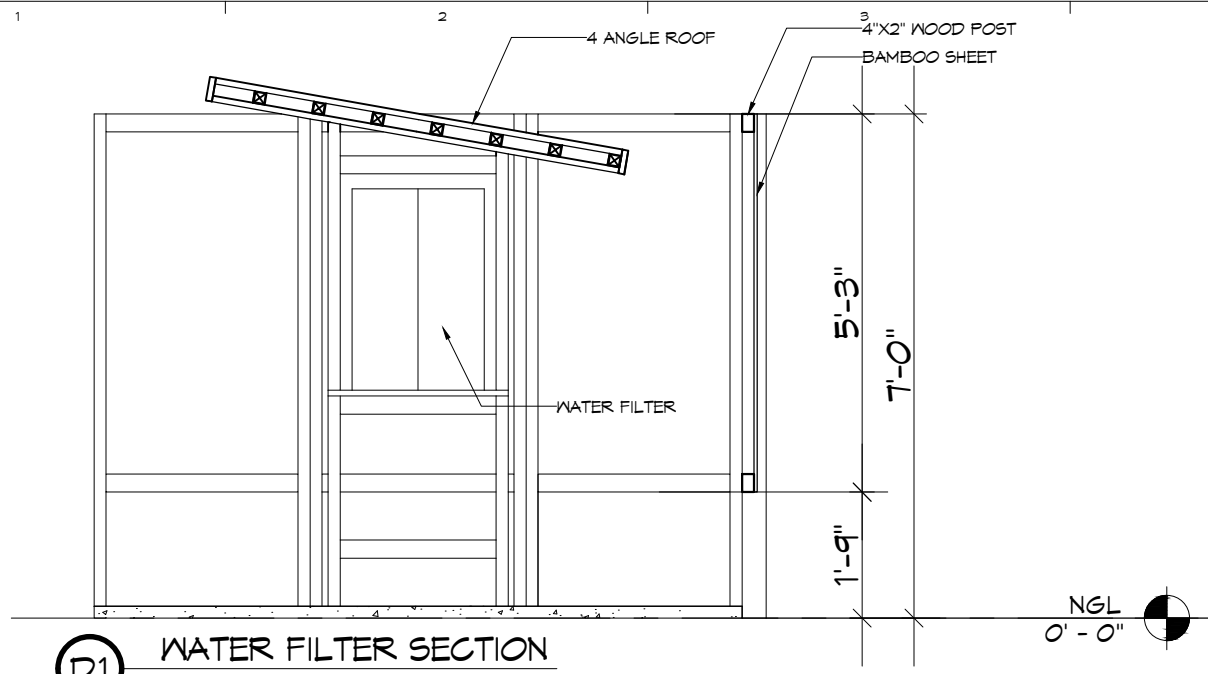

D1 WATER FILTER SECTION
3/8" = 1'-0"

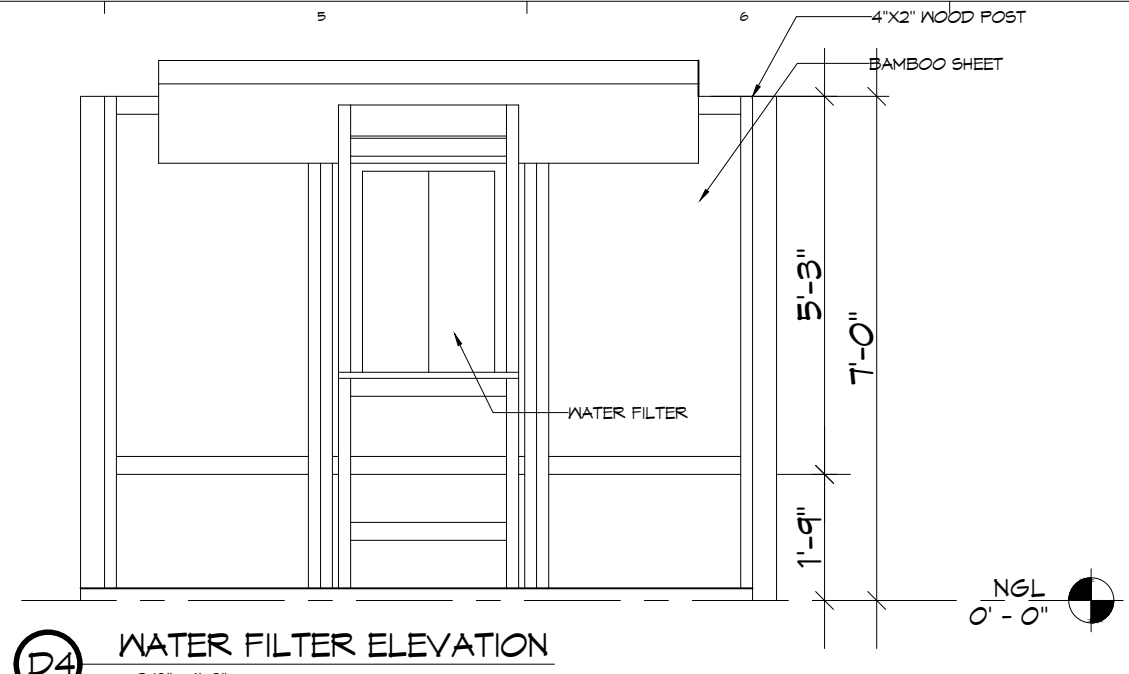

D4 WATER FILTER ELEVATION
3/8" = 1'-0"

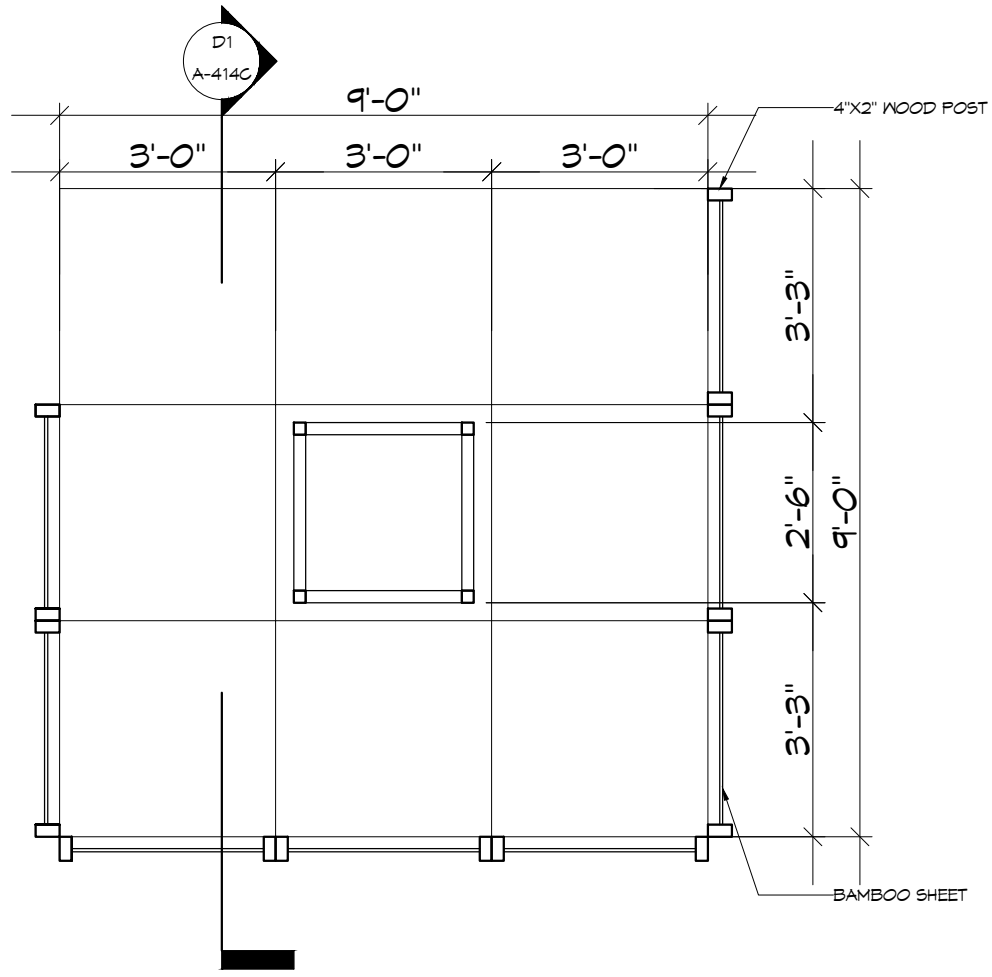

A1 WATER FILTER PLAN
3/8" = 1'-0"

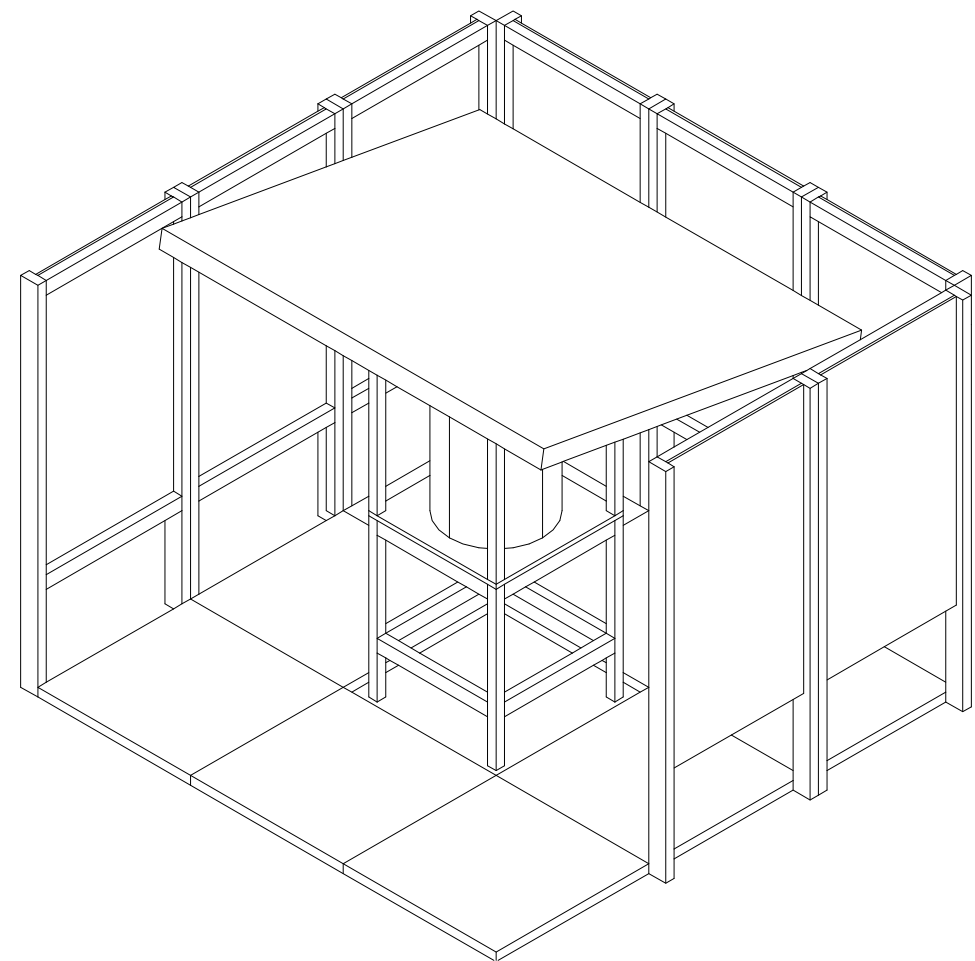

A1 AXONOMETRIC VIEW OF WATER FILTER
3/8" = 1'-0"

<p>TEAM ONE DESIGN STUDIO ARCHITECTURE . INTERIORS . ENGINEERING</p> <p>ROOM (007A), 1ST BET YUZANA STREET & HNINSI STREET, HIGHWAY COMPLEX, KAMARYUT TOWNSHIP, YANGON, MYANMAR CONTACT: +95 973229080 EMAIL: team1design.stm@gmail.com</p>	<p>ARCHITECTS:</p> <p>PROJECT ARCHITECT U MYO HTUT MYAING (RA-1175)</p> <p>SUPERVISING ARCHITECT U HTIN MYAING (SLA-165) U HTET NAING OO (SLA-090)</p> <p>ASSISTANT ARCHITECT U SET NYI AUNG (LA-567)</p>	<p>STRUCTURE CONSULTANT:</p> <p>U MYO HTET KYAN M&E CONSULTANT KINXIN ENGINEERING, U ZARNI KO KO</p>	<p>PROJECT:</p> <p>SCSCG SCHOOL DESIGN COMPETITION (AMA+SWISS EMBASSY+DBE) KON KHEN POST PRIMARY SCHOOL</p> <p>OWNER:</p> <p>SDC DBE</p> <p>LOCATION:</p> <p>KON KHEN VILLAGE, LANGKHO TOWNSHIP, SHAN STATE, MYANMAR</p>	<table border="1"> <thead> <tr> <th>MARK</th> <th>DATE</th> <th>DESCRIPTION</th> <th>SCALE</th> </tr> </thead> <tbody> <tr> <td>△</td> <td>26/2/2020</td> <td>REVISION #1</td> <td></td> </tr> <tr> <td>DD</td> <td>25/1/2020</td> <td>DEVELOPED DESIGN</td> <td></td> </tr> <tr> <td>SD</td> <td>25/11/2019</td> <td>SCHEMATIC DESIGN</td> <td></td> </tr> </tbody> </table>	MARK	DATE	DESCRIPTION	SCALE	△	26/2/2020	REVISION #1		DD	25/1/2020	DEVELOPED DESIGN		SD	25/11/2019	SCHEMATIC DESIGN		<p>PROJECT NO :</p> <p>CAD DWG FILE :</p> <p>DRAWN BY : SNA</p> <p>CHECKED BY : HNO</p> <p>COPY RIGHT : TEAM ONE DESIGN STUDIO</p> <p>SCALE : 3/8" = 1'-0"</p>	<p>SHEET TITLE</p> <p>LARGE-SCALE WATER FILTER</p>	<p>A-414C</p>
	MARK	DATE	DESCRIPTION	SCALE																			
△	26/2/2020	REVISION #1																					
DD	25/1/2020	DEVELOPED DESIGN																					
SD	25/11/2019	SCHEMATIC DESIGN																					

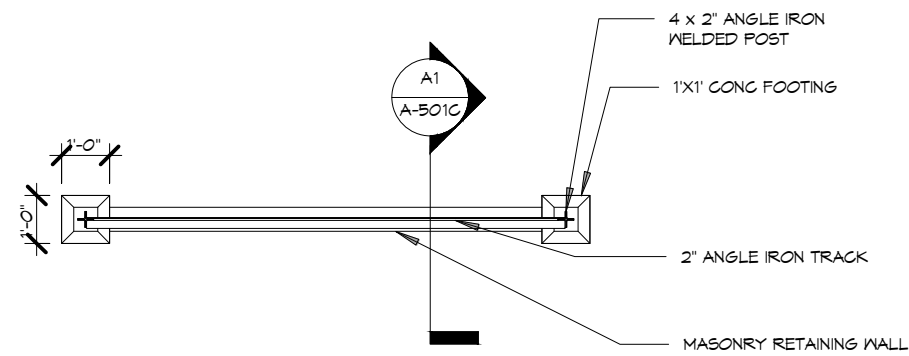

C1 FENCE PLAN
1/4" = 1'-0"

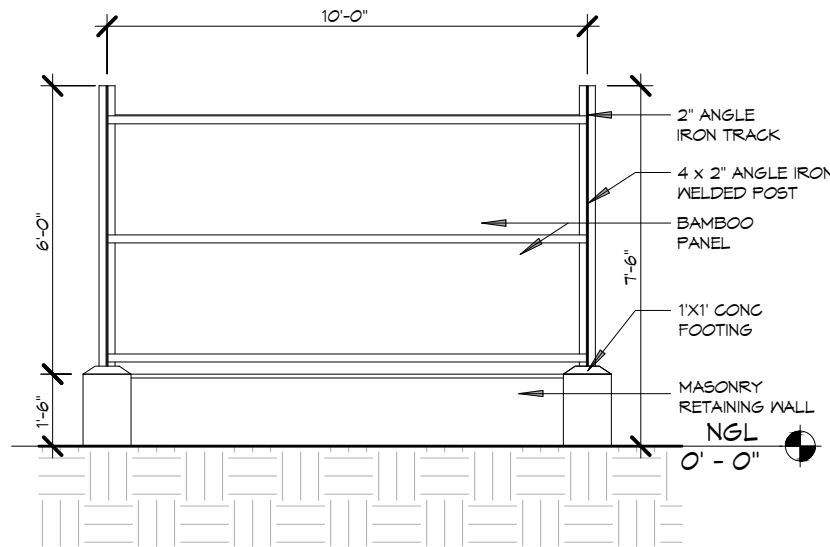

C3 FENCE_N VIEW
1/4" = 1'-0"

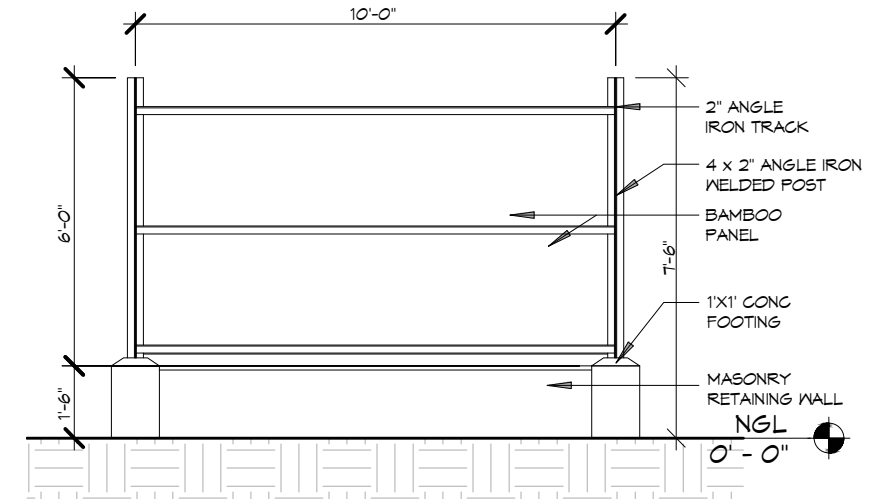

C5 FENCE_S VIEW
1/4" = 1'-0"

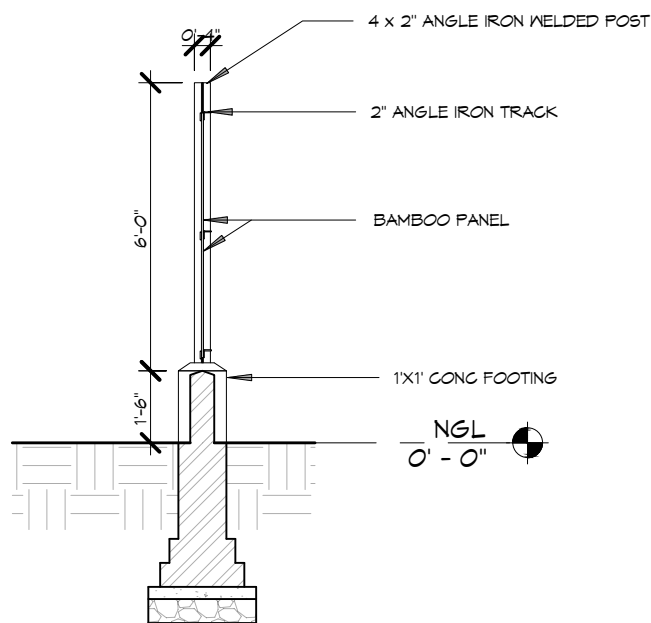

A1 FENCE SECTION
1/4" = 1'-0"

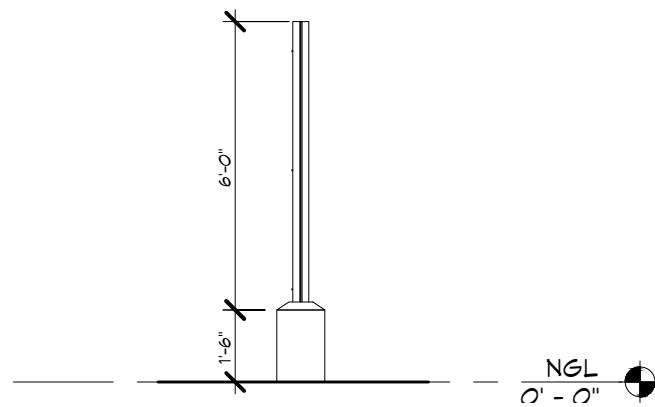

A3 FENCE SIDE VIEW
1/4" = 1'-0"

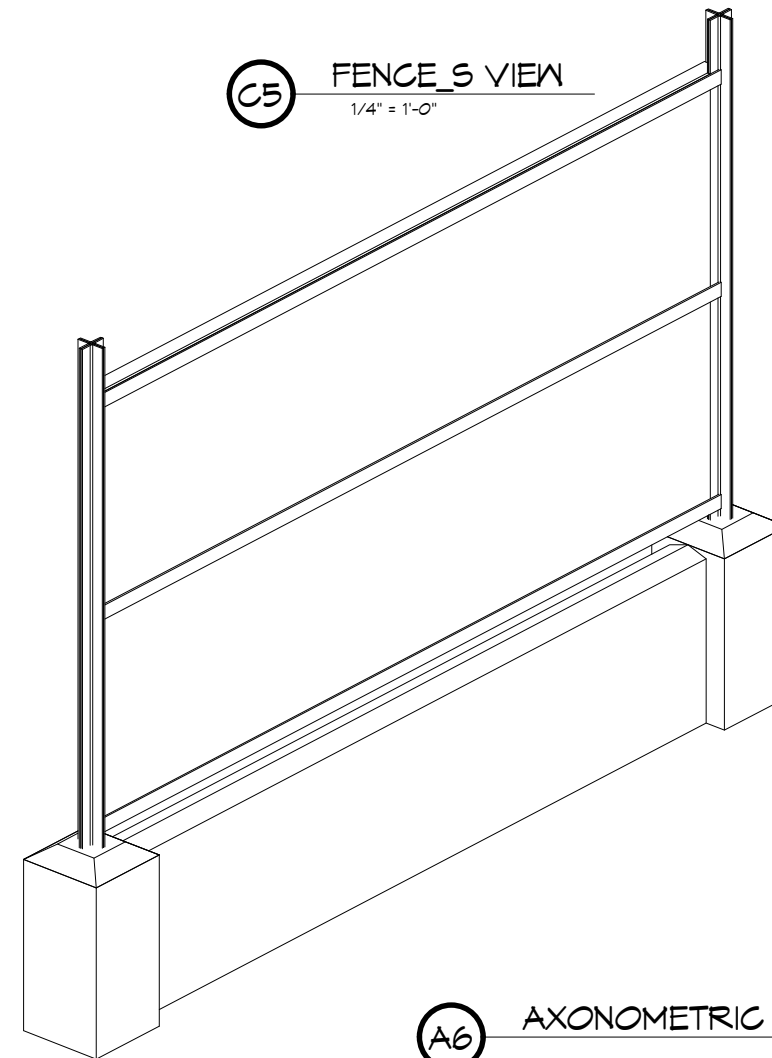

A6 AXONOMETRIC VIEW OF FENCE

TEAM ONE
TEAM ONE DESIGN STUDIO
ARCHITECTURE . INTERIORS . ENGINEERING
ROOM (007A) 1ST BET YUZANA STREET & HNINSI STREET,
HIGHWAY COMPLEX KAMARYUT TOWNSHIP, YANGON, MYANMAR
CONTACT: +95 973229080
EMAIL: team1design.stm@gmail.com

ARCHITECTS:
PROJECT ARCHITECT
U MYO HTUT MYAING (RA-1175)
SUPERVISING ARCHITECT
U HTIN MYAING (SLA-165)
U HTET NAING OO (SLA-090)
ASSISTANT ARCHITECT
U SET NYI AUNG (LA-567)

STRUCTURE CONSULTANT:
U MYO HTET KYAN
M&E CONSULTANT
KINXIN ENGINEERING,
U ZARNI KO KO

PROJECT; SCSCG SCHOOL DESIGN COMPETITION (AMA+SWISS
EMBASSY+DBE)
KON KHEN POST PRIMARY SCHOOL
OWNER; SDC
DBE
LOCATION; KON KHEN VILLAGE, LANGKHO TOWNSHIP, SHAN
STATE, MYANMAR

MARK	DATE	DESCRIPTION	SACLE
△	4/3/2020	REVISION #2	PROJECT NO :
△	26/2/2020	REVISION #1	CAD DWG FILE :
DD	25/1/2020	DEVELOPED DESIGN	DRAWN BY : SNA
SD	25/11/2019	SCHEMATIC DESIGN	CHECKED BY : HNO
			COPY RIGHT : TEAM ONE DESIGN STUDIO
			SACLE : 1/4" = 1'-0"

SHEET TITLE
FENCE DETAIL

A-501C

DOOR AND FRAME SCHEDULE															
MARK	DOOR			MATL	GLZ	LOUVER			MATL	FRAME			FIRE RATING LABEL	HARDWARE NO.	NOTES
	W	HT	THK			W	HT	MATL		GLZ	HEAD	JAMB			
D2	3'-0"	6'-4"	2"	WD	-	-	-	-	WD	2"	-	-	NA	2	
D3	2'-6"	6'-4"	2"	WD	-	-	-	-	WD	2"	-	-	NA	2	

ROOM FINISH SCHEDULE									
MARK	ROOM NAME	FLOOR	WALLS				CEILING		NOTES
			N	E	S	W	MATL	HEIGHT	
1	ACCESSIBLE TOILET	FF-2	WP-1	WP-1	WP-1	WP-1	-	-	OPEN CEILING
2	4-BAY TOILET	FF-2	WP-1	WP-1	WP-1	WP-1	-	-	OPEN CEILING
3	URINAL	FF-2	WP-1	WP-1	WP-1	WP-1	-	-	OPEN CEILING

MATERIAL KEY	
MARK	DESCRIPTION
ALUM	ALUMINIUM
WD	WOOD
BB	BAMBOO
GL	GLASS
WM	WIRE MESH

ROOM FINISH LEGEND	
MARK	DESCRIPTION
FF-1	POLISHED CONCRETE FLOOR
FF-2	SCORED CONCRETE FLOOR
WP-1	LIME WASH- 2 COAT OVER LIME PLASTER & RENDER
WP-2	POLISHED CONCRETE FINISH WALL PLASTER

WALL TYPE LEGEND	
MARK	DESCRIPTION
A	6" THK LIME BRICK PARTITION WALL
B	6" THK LIME BRICK EXTERNAL WALL

DOOR DETAILS

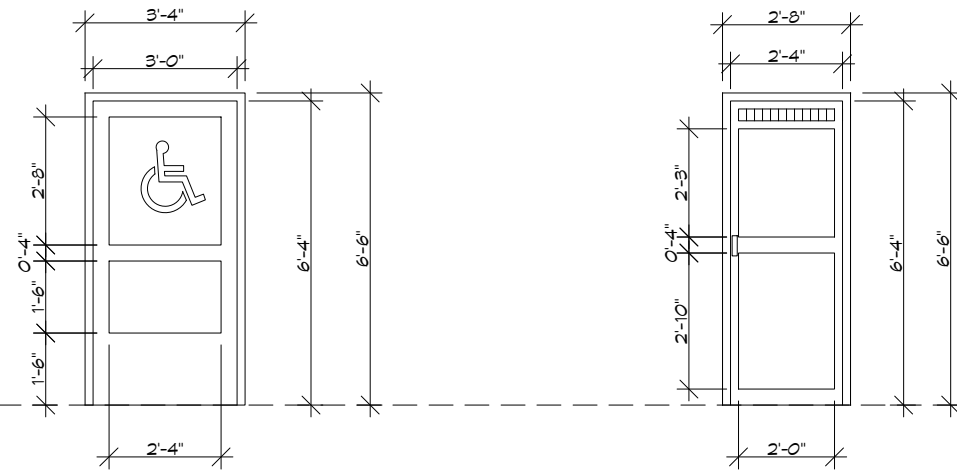

D2
ACCESSIBLE TOILET DOOR

D3
TOILET DOOR

DOOR AND WINDOW HARDWARE SCHEDULE					
SET NO.	DESCRIPTION	PHOTO	QTY.	MATL & FINISH	NOTES.
1	HINGE		3	GI STEEL, OR MILD STEEL+ RED OXIDE PAINTED 2 COATS	
	HEAVY BARREL BOLT GATE LATCH WITH PADLOCK CLASP		1	GI STEEL, OR MILD STEEL+ RED OXIDE PAINTED 2 COATS	
	SLIDING BOLT DOOR LATCH (VERTICAL)		2	GI STEEL	
	DOOR HOOK LATCH		1	GI STEEL	
	DOOR HANDLE		2	ALUMINUM OR STAINLESS STEEL	
2	HINGE		3	GI STEEL, OR MILD STEEL+ RED OXIDE PAINTED 2 COATS	
	SLIDING BOLT DOOR LATCH (HORIZONTAL)		1	GI STEEL	
	DOOR HANDLE		2	ALUMINUM OR STAINLESS STEEL	
3	HINGE		6	GI STEEL, OR MILD STEEL+ RED OXIDE PAINTED 2 COATS	
	SLIDING BOLT WINDOW LATCH (VERTICAL)		4	GI STEEL	
	WINDOW HOOK LATCH		2	GI STEEL	
	WINDOW HANDLE		2	ALUMINUM OR STAINLESS STEEL	

TEAM ONE DESIGN STUDIO
ARCHITECTURE . INTERIORS . ENGINEERING

ROOM (007A), 1ST BET YUZANA STREET & HNINSI STREET,
HIGHWAY COMPLEX, KAMARYUT TOWNSHIP, YANGON, MYANMAR
CONTACT: +95 973229080
EMAIL: team1design.studio@gmail.com

ARCHITECTS:
PROJECT ARCHITECT
U MYO HTUT MYAING (RA-1175)
SUPERVISING ARCHITECT
U HTIN MYAING (SLA-165)
U HTET NAING OO (SLA-090)
ASSISTANT ARCHITECT
U SET NYI AUNG (LA-567)

STRUCTURE CONSULTANT:
U MYO HTET KYAM
M&E CONSULTANT
KINXIN ENGINEERING,
U ZARNI KO KO

PROJECT: SCSCG SCHOOL DESIGN COMPETITION (AMA+SWISS EMBASSY+DBE)
KON KHEN POST PRIMARY SCHOOL
OWNER: SDC DBE
LOCATION: KON KHEN VILLAGE, LANGKHO TOWNSHIP, SHAN STATE, MYANMAR

MARK	DATE	DESCRIPTION	SACLE: 1/8" = 1'-0"
△	26/2/2020	REVISION #1	
DD	25/1/2020	DEVELOPED DESIGN	
SD	25/11/2019	SCHEMATIC DESIGN	

SHEET TITLE
DOOR, WINDOW & FINISH SCHEDULES

A-601C